Weather: Partial Clearing

Victoria Daily Times

TODAY'S NEWS TODAY
Telephone 382-3131
Classified 386-2121
PRICE: 10 CENTS WEEKEND 15 CENTS

85th Year, No. 27 ★★ VICTORIA, B.C., THURSDAY, JULY 11, 1968—34 PAGES

Postmen See Strike As Report Attacked

PARK BLAZE consumes 2,000 acres of forests on B.C.-Alberta border before being brought under control this afternoon. Tourists fled western section of Banff National Park for sanctuary in Banff town after flames jumped border from B.C. (CP Wirephoto.)

MEMBERS VOTE OVER WEEKEND

IWA Power Fight Blamed For Split on Settlement

By AB KENT

The coast forest industry's 26,000 workers begin voting this weekend on whether to accept a contract settlement package hammered out in six weeks of negotiation and passed by bargainers minutes before a strike deadline Wednesday.

Ballots are being prepared and among the first International Woodworkers of America members to go to the poll will be those of the Victoria local which has called a meeting for Sunday.

The 1,800 member local will hold a pre-vote rally in the Victoria Curling Club rink at 1 p.m.

Local vice-president Joe Fowler, in issuing the notice, said balloting will be done only at this meeting, not on job-sites.

Meanwhile factions within the IWA are apparently lining up — one side opposed to settlement on the terms worked out with Forest Industrial Relations, the other endorsing the memorandum of agreement as the best that could be worked out under the circumstances.

The conflict is a reappearance of the internal power struggle that occurred from years ago when regional president Jack Moore was challenged by Vancouver local president Syd Thompson.

Thompson and Duncan local president Weldon Jubenville were against recommending the settlement that would grant woodworkers a 36-cents-an-hour wage increase over two years.

Ten union representatives meeting with FIR on the contrac were divided evenly until Moore cast the tie-breaking vote on signing the memorandum.

Victoria local president Murray Drew, a member of the negotiating committee, proposed signing the draft agreement.

Moore called the proposal the "best or second best" agreement the industry had arrived at. A 40-cent wage increase was gained by woodworkers two years ago.

John Billings, president of FIR, said the agreement was "very costly." He drew attention to the fact it had come without government intervention.

'BEST PACKAGE'

"This settlement provides for a generous wage increase and one of the best vacation packages ever offered by any major employer group in Canada," he said.

"The industry, the union and the employees will now have to work together to absorb this very costly package."

It was on the issue of annual holidays and pay that the union split. The proposal calls for five weeks after 25 years' employment, four weeks after 15 and three weeks after four years, with pay calculated on gross earnings.

The 114 forest industry employees had refused to alter their position on holiday periods, but agreed to base holiday pay on gross rather than basic earnings.

WILDCATS ENDED

Spokesmen for FIR and the IWA said that as far as was known all wildcat walkouts that plagued a few operations as negotiations drew up to a climax had ended—with the possible exception of the northern tip of Vancouver Island or remote coastal mainland camps.

The IWA said ballots will be returnable July 31 for compiling. Results of the vote, which will be held at various times in the various locals, should be known Aug. 1.

Plenty of time is allowed for the ballotting to take place because of the remote areas to be canvassed.

Walkout 'Likely' Next Week

(Times News Services)

Montreal union officials preparing for a nationwide postal strike July 18, said today a conciliation board report dealing with the postal dispute contains no cash settlement proposals.

Marcel Perreault, Montreal local president of the Canadian Union of Postal Workers, said he personally has not yet seen the report, but that he understands it deals, primarily with working conditions and not with higher salaries.

"I don't believe the report will change anything about the date of the strike," he said.

The conciliation report has been given to union leaders but is not scheduled to be made public until Friday.

Other postal union spokesmen across the country backed up the Montreal view that a strike was near-certain.

In Vancouver, union official Jim McCall said "we fully expect to go on strike next week."

He termed the conciliation report unacceptable.

MEANINGLESS

Without recommendations regarding salary scales the report is meaningless, he said.

In Victoria, strike headquarters have been established and picket duty lists prepared, according to Gerald Kenny, president of the Victoria local.

Mr. Kenny added, however, that he had not yet been informed of contents of the conciliation report and until it is made public comments by union leaders in Vancouver and Montreal are "a bit irresponsible."

DO SOMETHING

Prime Minister Trudeau said in Ottawa Wednesday night "something will have to be done" by the federal government if a postal strike is called.

He did not elaborate.

The prime minister indicated the government did not plan to intervene unless a strike is called. An emergency session to deal with a postal strike could be held anytime after July 25, the date election writs are returnable.

If the strike is called, it would be the second one in three years.

Montreal union leaders told 1,000 workers at a noisy meeting Wednesday night the strike could take place legally seven days after the three-man conciliation board's report was handed to the government Wednesday.

MIRACLE NEEDED

"We are headed for a strike and I think that only a miracle can stop it," said Mr. Perreault.

However, union spokesmen said the strike could be delayed if the Council of Postal Union Workers, in charge of arrangements for a walkout by 24,000 postal employees across Canada, so decides.

If the strike takes place, it will stop the flow of all mail except for that originating from social welfare agencies. Union officials said arrangements would be made to have the welfare mail distributed.

Mr. Perreaut called on the workers to continue their planned strike no matter what pressures are put on them and regardless of injunctions, special legislation or even imprisonment.

His call to continue the strike

Continued on Page 2

POWERS FOR JUNTA

Greece Cuts Democracy

ATHENS (CP) — Greece's army-backed government published today a draft constitution that would drastically slash the powers of the king and Parliament.

The regime announced a referendum on the draft will be held Sept. 29 instead of Sept. 1, as originally planned.

Premier George Papadopoulos told a news conference the vote was postponed at the request of many groups and citizens.

Under current conditions political analysts assume the consitution will be approved by the estimated 5,000,000 Greeks eligible to vote on it. But there was no firm indication of how soon after the referendum the constitution would take effect and elections would be held.

The proposed new charter is a sweeping revision of a previous draft drawn up by a panel of jurists and other legal experts.

There is no provision in the draft giving the military any power over governments. Ostensibly the country would return to civilian control under the constitution. But then, as now, the real power would presumably be with the soldiers-turned-civilians who run the military and the country.

POWERS REDUCED

Any decison taken by a king would need approval by a national council of top leaders. A constitutional court would be empowered to dissolve any political party judged unacceptable for the nation's welfare.

Greece's previous constitution was discarded by the ruling junta after the military coup d'eta: April 21, 1967.

Publication of the final draft was postponed several times in the last few weeks because of serious discord within the junta on the monarchy's future role.

The military rulers have not forgiven King Constantine because he did not support their coup and then tried to overthrow their regime with a counter-coup last December. When it failed, the royal family fled to Rome.

CAN'T NAME PREMIERS

The draft constitution removes the king's power to appoint and dismiss premiers, a source of frequent clashes between the royal house and the political parties in the past.

Instead, the political party that wins a majority in parliament would name the premier, and the members of his cabinet would not be drawn from parliament.

Parliament would be virtually powerless. Reduced to 150 deputies from 300 before the coup, it would be limited to expressing judgment on minor legislation.

The cabinet would be empowered to promulgate all major legislation by decree.

In an apparent concession to members of the regime that wanted the monarch to retain some rights, the constitution allows him to keep the title of commander-in-chief of the armed forces.

PAPADOPOULOS
... council in command

Russians Leaving Czechs Announce

PRAGUE (AP)—Soviet troop units, whose continued presence after June manoeuvres ended caused alarm throughout Czechoslovakia, will be withdrawn Saturday, the Czechoslovak government announced today.

The troops—estimated to number 3,000 to 5,000—had stayed on while the official Soviet Communist party newspaper Pravda was charging for the first time that "counter-revolutionary" forces were active in the reform regime here. Soviet troops had smashed what the Kremlin called a "counter-revolution" in Hungary in 1956.

The government announcement said the troops would be gradually transferred "to the places of their permanent stationing outside this country."

At the same time, defence ministry spokesman Lt.-Col. Frantisek Kudrna was quoted as saying the Soviet withdrawal had been delayed after anti-Soviet leaflets had been circulated in Czechoslovakia which "aroused concern on the part of the Soviets."

"The Soviet troops wanted to leave, but the development of the internal political situation in this country—I mean the impact of the leaflets—delayed the departure which has become complicated," Kudrna stated in an interview with a Slovak daily. The interview apparently was given before the government learned of the Warsaw pact command's decision.

WIRE BRIEFS

Pilot Turned Back

VANCOUVER (CP) — A London-based Pacific Western Airlines pilot who flew to Africa to find possible landing sites for Red Cross mercy flights into Biafra was refused entry into that war-ravaged country, it was disclosed here today.

War Visit Planned

WASHINGTON (AP) — U.S. Defence Secretary Clark M. Clifford announced today he will fly to South Vietnam to assess the war situation, including an anticipated Communist offensive this month or next.

Casualties Down

SAIGON (AP)—Despite massive search operations and record air raids around Saigon, U.S. forces and their allies in the Vietnam war killed fewer Viet Cong and North Vietnamese troops last week than they had for a similar period in the last 18 months, the U.S. command reported today.

Workers Back Canada Union

GOLD RIVER (CP) — The Pulp and Paper Workers Union of Canada Wednesday won a representation vote over a rival pulp union at the Tahsis Co. mill near this Vancouver Island community.

The Canadian union polled 175 of the 279 votes cast, while the International Brotherhood of Pulp, Sulphite and Paper Mill Workers Union received 101.

The Canadian union already holds certifcation for the plant, but a vote was called for by the international union after signing up some members there.

Students Released

VIENNA (AP) — Soviet police have released two American students they arrested at the Soviet-Polish border and accused of trying to smuggle old icons and anti-Soviet literature out of the Soviet Union, Stanford University's Austrian affiliate reported today. A university spokesman said the two young Californians, James, Howard Kratzer and Larry Robert Watson, had left Russia.

Britain Pulling Out From Singapore Base

LONDON (AP) — Britain announced today it will hand over the major part of its naval base at Singapore to the island nation by the end of the year. Britain will keep the part of the base area where naval stores and administrative buildings are located.

A new white paper on defence policy, following an announcement in January of a plan to close gradually bases east of Suez by 1971, said redeployment would make Britain one of the most powerful military forces in Europe.

The Labor government also reiterated it will reinforce its garrison in Hong Kong, the crown colony on China's doorstep.

The white paper said 130 acres of the Singapore base, complete with dockyards, drydocks and other repair and storage installations will be released so the Singapore government can begin converting the facilities for commercial use.

This was the first announcement that Singapore would use the facilities commercially.

The transfer of the base this year is part of a program to help ease the adverse economic impact of the extensive reduction of British military forces east of Suez by 1971.

The British earlier this year announced they were assigning to NATO one entire division, a parachute brigade and a special air service regiment. These home-based units can be called upon by NATO for service in emergency. They are supported by RAF squadrons and a naval force.

The white paper listed the following new British contributions to NATO:

—From 1969 a squadron of Shackleton long-range maritime-reconnaissance aircraft will be transferred to Malta.

—From 1970 a guided missile destroyer will be added to Britain's frigate force in the Mediterranean. A commando ship will also be stationed there.

—From 1970 Rapier air defence units of the RAF will be switched to NATO. From 1971 Phantom-strike-planes bought from the United States will be at the disposal of the alliance.

The white paper stressed Britain's resolve to preserve its ability to rush to the help of any colony or Commonwealth partner any place in the world in case of military need.

U.S. CONGRESS GIVEN TRUDEAU 'HATE' TALES

WASHINGTON (AP)—Accusations about Prime Minister Trudeau's past, similar to those denounced as hate literature by all political parties during the Canadian election campaign, have been entered into the congressional record.

Representative John R. Rarick of Louisiana, saying Trudeau's election has "caused many Americans to inquire into his background," filed an article by the Canadian Intelligence Service of Flesherton, Ont., as publisher in the South African Observer. Also entered was a recent broadcast by Rev. S. J. Lyons, later reproduced in a number of publications.

Rarick, a right-wing Southern Democrat, said in introducing this "interesting background documentation" that the Trudeau victory led many Americans to "ponder what can be expected from the new leadership of our neighbor to the north."

TORRENTIAL RAINSTORM

6 Lost in U.K. Floods

LONDON (AP) — Torrential rain caused sudden floods through western and central England today. Six persons were dead or missing.

Troops, helicopters and army amphibious vehicles rescued hundreds as the downpour lightened to a drizzle.

More rain than normally falls in a month fell in a day, swelling rivers over their banks and sending up to six feet of water through low-lying towns. Officials said the storms were the worst in memory.

At least 39 major roads were closed. Trains to Bristol, Liverpool, Manchester and Birmingham were cancelled. The West Country was virtually cut off from the rest of England.

The pounding rain eased to a drizzle at dawn in most places, and the sun broke through in parts of the West Country, but more rain was predicted for later.

London escaped major flooding, but scores of motorists abandoned flooded cars Wednesday night and basements in some parts of the city were awash.

The worst hit areas were Devon and the Cornish Aivera resorts regions in the southwest, crowded with stranded vacationers.

Farther north of Bristol water reached the top of double-decker buses. Passengers were taken off by rubber dinghies.

Index to Inside Pages

	Page
Biafrans Face Extermination	1
Dr. Spock Continues Fight	6
Tax Revenues Show Big Increase	18
High-Speed Project by Eastern Shipyard	22

Ask The Times	19	Entertainment	12, 13	Penny Saver	20
Births, Deaths	24	Finance	8, 9	Radio, TV	25
Classified	24	Home Garden	33	Sport	10, 11
Comics	33	Island	15	Weather	2
Dear Abby	20	Mayse	19	Women	20, 21

CBC CONSOLATION PRIZE FOR OAK BAY

Quiz Kings Off to Singapore

By DON VIPOND

The Canadian Broadcasting Corporation announced today an expense-paid trip to Singapore for the four boys from Oak Bay high school who last week emerged national champions on the Reach for the Top television quiz show.

Robert W. McGall, provincial director for the CBC, said in Vancouver that arrangements for the winning team's prize had been underway for several weeks but were not completed in time to be announced when the final rounds were taped last week.

The Oak Bay team will be offered the trip, probably this fall, although time and duration have not been decided. The prize will be sponsored by the CBC with the assistance of the youth travel and exchange program of the Department of the Secretary of State in Ottawa.

The student team of Chris Odgers, Bruce Izard, Robert McDougall and Jim Dempsey beat nine other teams on their way first to the provincial and then the national championship.

A furore developed over the weekend with word that the champs would not be included in a similar Canada-U.K. competition next month.

Initially the CBC said travel costs would be too high and this brought subsidy offers from Premier Bennett and Canadian Pacific Airlines.

The network then explained plans for the pilot project were too far advanced. It said finalists had been told earlier that the international competition had no connection with the Reach for the Top series.

Reg Jessop, CBC information officer in Vancouver, said today he did not know whether the prize being offered Oak Bay included team coach Glen Atkinson and spare team member John Duder.

Mr. McGall announced the Oak Bay team's visit to Singapore will be filmed for later viewing on television.

While in Singapore the CBC will hold discussions with Singapore broadcasting and education officials with a view to organizing an exchange of school teams to compete in an international student quiz series.

Y' might gather th' judge thinks Dr. Spock's advice has changed from babyish t' childish.

★ ★ ★

There's allus a silver linin'—a postal strike'l cut down on them nutty vacation resort postcards.

★ ★ ★

Fer a hazardous occupation like loggin', arguin' about how many weeks vacation y'll git aftr 25 years seems purty optimistic.

RACE ENTRIES, RESULTS

EXHIBITION PARK

FIRST RACE—Claiming, $1,425, for three-year-olds and up foaled in Canada. 6½ furlongs:
Picalad (Sheppard) 117
First Canadian (Lanoway) 117
Reddy Freddy (McLeod) 113
Percilynn (Pacheco) 115
Ellabhai (no boy) 109
Star Glow (Baroby) 115
Regal Hawk (Baze) 117
Spendorn (Cowie) 117
Rambling Brown (Frazier) 117
Velvet Morn (Broomfield) 113
Also Eligible—
Alibi George (Tierney) 120
Davies Magic (Frazier) 117
Gallant Drive (J. Arnold) 106
Mannys Joke (Baz) 117

SECOND RACE — Allowance, $1,480, for two-year-olds, six furlongs:
Our Betty (Sheppard) 115
Keep in Mind (Dailey) 115
Castle Douglas (no boy) 120
Rapid Return (Tierney) 121
Apache Wind (R. Arnold) 115
Prince Farum (Pacheco) 120
Reno Kid (Estapper) 120
A-Agha Sea (Baze) 115
Lord Tara (Lanoway) 115
King Pit (Phillips) 115
Also Eligible—
Monete Degrano (Phillips) 112
A-Ardens Heir (Baze) 115
A—Entry.

THIRD RACE—Claiming, $1,425, for three-year-olds, mile and one-sixteenth:
Kings Scot (Phillips) 117
Pinzalee B. (Baze) 117
Penmont (no boy) 119
Irene M. (Inda) 112
Mica Maizie (Estapper) 119
Mystic Act (Tierney) 119
Ha-Tai (McLeod) 119
Splendid Miss (R. Arnold) 122
Hyperions Gain (Dailey) 107
She'll Fight (Gilbert) 107
Also Eligible—
Miss Biltmore (McLeod) 107
Star Honour (Lanoway) 112
Rolla Rhodes (Keegans) 112
Ky Intent (Terry) 112

FOURTH RACE—Claiming, $1,480, for three-year-olds and up, 6½ furlongs:
Beau Kim (Lanoway) 117
Mr. Alibi (Mills) 116
Gaygunga-Tot (McLeod) 110
Grandview Red (Ulrich) 120
Chocolate Lily (Barroby) 119
Mission Man (Frazier) 117
Royal Spender (Cowie) 117
Gallant Orphan (Ray) 111
Snuz Request (Phillips) 120
Council Lee (Pacheco) 115
Also Eligible—
Wild Child (Baze) 119

FIFTH RACE—Claiming, $1,650, for three-year-olds and up, 6½ furlongs:
Easels Pride (Tierney) 116
Beacon Tent (Pacheco) 115
Jegire (Barroby) 120
Poco Pueblo (Broomfield) 120
Dark Thunder (Dailey) 119
Judo Holt (Terry) 118
Miss Rockcrusher (Sheppard) 115
Sir Keno (Baze) 113

SIXTH RACE—Allowance, $1,650, for three-year-olds and up, mile and one-sixteenth:
A-Silver Wave (Frazier) 117
Supreme Voyage (Terry) 116
Hansa (Barroby) 114
A-One-Eyed Admiral (Frazier) 116
Satins Kin (Sheppard) 111
Turin Rex (Lanoway) 114
War Chest (Inda) 114
Western Cavalier (Dailey) 114
Surrey Magic (McLeod) 108
Just Nearly (Baze) 117
A—Entry.

SEVENTH RACE — Allowance, $2,000, for three-year-olds and up, 6½ furlongs:
Golden Masque (Sheppard) 115
Dolwin (Inda) 110
Edina (Tierney) 114
Gladys Ann (R. Arnold) 113
Golden Wine (Broomfield) 109
Never Charge (McLeod) 110
Frannie (Lanoway) 114
Peaceful Nite (Phillips) 111
Nico Mack (Barroby) 115
Ragette (Baze) 115

EIGHTH RACE—Claiming, $1,425, for three-year-olds and up, 6½ furlongs:
Nyvrem (Frazier) 116
Wonder Cross (Inda) 114
Flying Scotsman (Tierney) 120
Bright Signal (Sheppard) 116
Ground Attack (Barroby) 120
Loafer Jay (Dailey) 120
Akardan (McLeod) 114
Flying Cadet (no boy) 120
Barb Chain (Pacheco) 119
Arigato (Lanoway) 119
Also Eligible—
Major Magic (Broomfield) 118

SUBSTITUTE RACE—Claiming, $1,425, for three-year-olds and up foaled in Canada, 6½ furlongs:
Irish Jubilee (Barroby) 120
Fly Jac (Lanoway) 120
Nearcostar (Terry) 120
Count Free (Broomfield) 120
Malic Cort (R. Arnold) 120
Ardido (Barroby) 115
Regal Star (Phillips) 120
Pride of Glen (Anderson) 120
Silver Banner (Johnson) 120
Tyranic (R. Arnold) 120

Weather cloudy; track fast.
Post parade Friday 6:15 p.m.

RESULTS

First Race—$1,425, claiming, three-year-olds, six and one-half furlongs:

Pebble Jim (Barroby)	$3.60	$3.50	$2.10
Mike L. (Frazier)		4.60	2.10
Lasting Fame (Baze)			2.10

Also ran: Petite King, Brother Charlie, Make The Scene, Mochonema, Surrey Gold, Sgt. Lizanno and Smart Domino. Time: 1:20 2-5.

Quinella paid $16.60.

Second Race—$1,425, claiming, two-year-olds, six furlongs:

Halgen (Sheppard)	$18.10	$7.50	$4.10
Philander T. (Keegans)		5.20	3.70
Boy Orphan (Terry)			3.10

Also ran: Mr. Mcatom, War Feathers, Shar B., Glen Drive, Miss Aniseret, Le Mirage and Devil Woman. Time 1:14 4-5.

Third Race—$1,425, claiming, three-year-olds and up, six and one-half furlongs:

Conibhai (Gilbert)	$5.90	$3.30	$2.60
Just a Habit (Dailey)		3.30	2.80
Peace Lady (McLeod)			5.20

Also ran: Murrayville, Miss Stimulus, Forest Heights, Lady of Kent, Better'n Fair, Arctic Man, Seven L.. Time: 1:19 1-5.

Fourth Race—$1,480, claiming, three-year-olds and up, six and one-half furlongs:

Chief Malarkey (Baze)	$5.80	$3.30	$2.50
Horrify (Inda)		3.40	2.60
Snow Boss (Mills)			2.80

Also ran: Beau Bunnie, Quarry Point, Silver Cinnamon, Reine D'Argent and Corona De Oro. Time: 1:19.

Exacto paid $19.80

Fifth Race—$1,480, claiming, three-year-olds and up, six and one-half furlongs:

Leroy's Hope (Baze)	$4.30	$3.20	$2.80
Candy Talk (Barroby)		3.60	3.20
Pidge's Pride (Sheppard)			6.00

Also ran: Mr. Longface, Littlebitsofsugar (CCT), Little Elect, Mustard Call, and Shadows Gem. Time: 1:18 1-5.

Sixth Race—$1,650 claiming, three-year-olds and up, six and one-half furlongs.

Nockonaches (Inda)	$4.70	$3.40	$3.20
High Amble (Tierney)		9.30	6.60
Busy Al (Phillips)			7.20

Also ran: Keno's Boy, Hello Holly, Finger Lickin, Mister Hawk, Parisienne Pixie, Little Peenut. Time 1:17 4-5.

Seventh Race—$3,000-Added Handicap, two-year-olds, six furlongs:

Ardenrule (Tierney)	$4.80	$3.10	$3.00
Summer Moon (Baze)		4.80	3.80
Grounded Light (Terry)			7.10

Also ran: Jan Can Do, Mity Pussy Cat, Dorothy Glynn, Hal's Imp, Sheer Vanity, Gli-Nih-Kwa and Flying Garters. Time: 1:12 1-5.

Eighth Race—$1,425, claiming, three-year-olds and up, six and one-half furlongs:

Perky Reign (Dailey)	$7.80	$5.30	$3.30
Ardorin (Pacheco)		6.50	3.90
Dainty Duchess (Barroby)			2.50

Also ran: Howdedode, Beryl's Alibhai, Jeaneeliz, Friendly Chance, Trader Sal, Dutch Kookie and Comin'. Time: 1:18 1-5.

Quinella paid $26.30.

CAREER as model is ambition of Elisabeth Travares, left, Miss Congo Democratic Republic, seen chatting with Miss Australia, Lauren Jones, during break in rehearsals for Miss Univere contest at Miami Beach, Fla. New crown will be presented Saturday night. (AP Wirephoto.)

World Beauties Bid for Crown

MIAMI BEACH, Fla. (AP) — Miss Universe contestants from France and from The Congo are roommates here because they both speak French.

"She's coffee and I'm milk," said Elisabeth Cadren of Paris, touching first the skin of Elisabeth Tavares and then her own arm.

Miss Congo, a 20-year-old saleslgirl from Kinshasa, plans to be a model.

Many of the other international beauty queens at the 18th Miss Universe Pageant are saying Miss Tavares could be the first of her race to win the title when Miss Universe 1968 is chosen Saturday night.

Miss Australia, 21-year-old Lauren Jones of New South Wales, said: "She can win. I'd like to see her win. She's very attractive. When we first arrived, Miss Congo seemed very wary of us."

Miss Congo heard the translation and laughed.

"I would be happy to win," said Miss Tavares, "but I don't think I could win.

Miss Congo's blonde roommate and main booster, Miss France, 22, said, "She's beautiful and I see no reason why she shouldn't be Miss Universe."

No Evidence Of Diphtheria Found Here

The disease of diphtheria has been contained in Vancouver despite the vist to Victoria of a Vancouver boy under strict quarantine as a carrier of diphtheria baccili.

The Greater Victoria metropolitan board of health has taken throat swabs from 54 people with completely negative laboratory results, senior metro health officer Dr. J. L. M. Whitbread reports.

"These contacts of the boy came forward voluntarily and to date the disease has not spread to this area from Vancouver," he said today.

The nine-year-old boy and his mother broke their strict quarantine in Vancouver to travel here on the Dominion Day weekend.

A group of 30-40 people vistied a Victoria home where the boy was visitng. The nine-year old came in contact with most of the guests who were subsequently asked to report to the health authorites.

"If any carrier had been found a strict quarantine would have been enforced," said Dr. Whitbread.

Fixed Annual Wage Pulp Union's Goal

VANCOUVER (CP) — The International Brotherhood of Pulp, Sulphite and Paper Mill Workers said Wednesday that a guaranteed annual wage, negotiated in Eastern Canada, should become a pattern for British Columbia.

Vice-president Pat O'Neal said the union negotiated the guaranteed annual wage, key issue in current pulp negotiations in B.C., in a new contract for 5,000 workers in Quebec and Nova Scotia.

"I am hopeful now that the Eastern Canadian mills have acceded to our request for a guaranteed annual wage, the B.C. pulp and paper companies, who enjoy a far greater efficiency and a much higher profit ratio, will accede to similar requests of our local union in B.C."

There was no immediate comment from industry officials.

The pulp negotiations are continuing between the International union and the Pulp and Paper Industrial Relations Association under conciliation officer Jack Laffling. The International union is seeking a 12 per cent increase.

The Independent Pulp and Paper Workers of Canada, also involved in the negotiations, is seeking a minimum guarantee of 144 hours pay in a four-week period and a 35-cent increase on the base rate of $2.85 an hour.

'Police Guide' Warning From Police

Police Chief Jack Gregory warned Victoria businessmen today to be on their guard against invoices for advertising they never ordered.

"I have good reason to gelieve that many merchants in the city have already received or will be receiving invoices billing them for an advertisement in a publication known as the Police Safety Guide," Chief Gregory said.

"I have one invoice in my hand right now for $19.50 brought in by a local businessman who has not ordered advertising. All businessmen should be advised that unless they have specifically ordered advertising in the publication they are under no obligation to pay the bills being submitted."

Chief Gregory added that the publication, which gives a Post Office Box 4483, Edmonton, Alberta, address, has no connection with the Victoria Police Department.

"Not only is it not connected with us, it does not have our support in any way," the chief said.

Plywood Union, FIR Spokesmen Meeting Tonight

Steps to end a three-day strike of 230 Victoria Plywood mill workers will be taken tonight.

Spokesman for the employees and representatives of Forest Industrial Relations arranged to talk over the reasons for the walkout.

There have been no discussions with management of the company, and none will be present tonight, the International Woodworkers of America local has been told.

Issues involved are foremen doing some work claimed by employees, and use of non-union labor by two millsite contractors.

Local Ship Movements

NAVY

Laymore at sea returning Aug. 6; Endeavor at sea returning Aug. 21; Porte De La Reine and Porte Quebec at sea returning Thursday; Oriole at sea returning Aug. 14.

WEATHER SYNOPSIS

A disturbance which stalled west of Vancouver Island caused intermittent rain on the coast and the north central interior Wednesday night; 1.34 inches fell at Spring Island on the west coast of Vancouver Island in the six-hour period ending at 5 a.m. Rain continued in western B.C. today and there will be showers in the southern interior tonight and Friday as the disturbance makes slow progress eastward. The change to showery weather will end the current warm spell in the southern interior. Following the disturbance some clearing will occur on the coast Friday afternoon.

DOMINION PUBLIC WEATHER OFFICE
9 A.M. FORECASTS
Valid Until Midnight Friday

Victoria: Cloudy Friday. A few sunny periods in the afternoon. Little change in temperature. Winds increasing to westerly 15 occasionally 25 about midnight tonight. Low tonight and high Friday, 53 and 68.

Vancouver and Georgia Strait: Cloudy Friday. A few sunny periods in the afternoon. Little change in temperature. Winds becoming westerly 15 Friday. Low tonight and high Friday at Vancouver and Nanaimo, 58 and 68.

West Coast: Cloudy with a few showers Friday. Little change in temperature. Winds shifting to west 15 this evening. Winds west 15 on Friday. Low tonight and high Friday at Tofino, 53 and 62.

TEMPERATURES

Yesterday

	Max.	Min.	Prep.
Victoria	66	53	trace
Normal	67	52	--

One Year Ago

Victoria	67	50	--

Across the Continent

Palm Springs	92	85	--
St. John's	84	49	--
Halifax	75	61	--
Montreal	71	50	--
Ottawa	71	49	--
Toronto	73	50	--
Port Arthur	63	47	trace
Winnipeg	86	58	.02
Regina	92	63	trace
Saskatoon	86	63	.02
Medicine Hat	89	64	--
Lethbridge	88	60	--
Calgary	81	52	--
Edmonton	85	47	.08
Kamloops	86	66	--
Penticton	91	65	--
Vancouver	76	63	.04
Nanaimo	80	59	.01
Kimberley	87	51	--
New Westminster	73	61	.08
Prince Rupert	63	51	.02
Prince George	74	56	.03
Fort St. John	74	56	--
Whitehorse	66	47	--
Seattle	78	61	--
Portland	81	62	--
Chicago	67	50	--
San Francisco	70	51	--
Los Angeles	80	64	--

World temperatures (based on observations taken at midnight PST): Paris 64, Rome 73, Berlin 63, Stockholm 52, Moscow 52, Tokyo 77.

U.S. temperatures for Wednesday: Anchorage 64, 56; Las Vegas 105, 80; Phoenix 109, 74; Washington 85, 72; Honolulu 88, 76; Miami 86, 81; Detroit 78, 57.

CITY'S WEATHER RECORD

Sunshine, July	128.7 hrs.
Last July	117.7 hrs.
Normal (30 years)	103.0 hrs.
Sunshine, 1968	1,224.9 hrs.
Last Year	1,095.0 hrs.
Normal (30 years)	1,178.3 hrs.
Precip., July	trace
Last July	.01 ins.
Normal (30 years)	.23 ins.
Precip., 1968	13.46 ins.
Last Year	16.33 ins.
Normal (30 years)	13.25 ins.

Sunrise, Sunset Friday
(Pacific Standard Time)
Sunrise 4:24 Sunset 20:14

TIDES AT VICTORIA
(Pacific Standard Time)

	Time	Ht.	Time	Ht.	Time	Ht.	Time	Ht.
	H.M.	Ft.	H.M.	Ft.	H.M.	Ft.	H.M.	Ft.
11	01.00	9.7	09.50	-.2	19.25	8.4	21.35	8.1
12	02.15	9.3	10.35	.8	19.55	8.3	22.45	7.7
13	03.20	8.6	11.10	1.4	19.55	8.3	....	....
14	00.00	7.2	04.05	7.7	11.50	2.4	19.55	8.4

TIDES AT FULFORD HARBOUR
(Pacific Standard Time)

	Time	Ht.	Time	Ht.	Time	Ht.	Time	Ht.
	H.M.	Ft.	H.M.	Ft.	H.M.	Ft.	H.M.	Ft.
11	08.25	10.7	11.25	-.1	19.50	11.4	....	....
12	00.40	9.3	04.25	10.2	12.10	.5	20.20	11.2
13	01.50	8.5	05.30	9.4	12.50	1.4	20.55	11.1
14	02.50	7.7	06.40	8.6	13.30	2.6	21.25	11.0

. . . POSTAL

Continued from Page 1

even in the face of imprisonment drew a standing ovation.

Mr. Perreault said the strike would not end "until everything has been settled in a fair and equitable way."

He called on Prime Minister Trudeau to "have more sense of responsibility and a little less kissing."

Maurice Briers, president of the Montreal local of the Letter Carriers Union of Canada, said conciliation report "doesn't contain much good—nothing more than what has been agreed upon during the negotiations."

In answer to questions raised by union members, Mr. Perreault said the date could be changed from July 18 but that it would probably not be set later than July 20.

Police Seek Gas Cap Owners

Caps off to the Oak Bay police.

Two juveniles who apparently eluded capture during the theft of 42 car gasoline tank caps in June were apprehended when they took the 43rd.

Now the police face the problem of returning the caps to close the case — and the gas tanks. Twenty-three are still in their hands.

Residents missing a gas tank topper are requested to go to the station on Monterey Avenue and claim same.

Unilingualism Gets Jeers and Cheers

MONTREAL (CP) — The Roman Catholic school board of suburban St. Leonard, which voted June 27 to convert its bilingual schools to French-language unilingualism, Wednesday brought back limited English-language instruction.

The five-member board unanimously adopted a resolution calling for one-hour daily English lessons for elementary school pupils from the fifth grade up. The rest of the pupils' education will be in French.

The resolution was moved by board chairman Jacques Deschenes, a member of the Mouvement pour l'Integration Scolaire, which supported unilingual schools as a means of integrating new Canadians into French-Canadian society.

The meeting was marked by cheers and jeers from board members and an audience of about 50.

Meanwhile, board members John Papa and Leo Perusse, who oppose unilingualism, protested against the manner in which the June 27 meeting was conducted.

Both refused to endorse the minutes of the meeting because "our right to speak and even our counter-proposal against unilingualism was refused."

GOOD MEN MAKE GOOD GOVERNMENT

Peter Pollen

"Do we need more critics or more good men in government?"

For Transportation to Polls 386-3421

ON JULY 15 ELECT PETER POLLEN

(INSERTED BY THE OAK BAY SOCIAL CREDIT COMMITTEE)

There Are Many Kinds Of Lovely

DIAMONDS

And You'll Find Them At Francis'

Make this important selection with the assistance of a trained gemologist—a friend who is interested in seeing you receive finest value in a diamond . . . the best you can afford. You can be assured of satisfaction when you make your choice at F. W. Francis in Victoria.

3-Stone Diamond Engagement Rings, priced from $150

Diamond-Set Wedding Rings, from $42

Exquisite Diamond Rings, from ..... $50 to $2750

A remarkable selection of Diamond and Precious Stone Rings including emeralds, sapphires or rubies, from ..... $150 to $1000

Terms as low as $5.00 down, $5.00 per month.

F. W. FRANCIS LTD.

1684 DOUGLAS STREET 384-7611

(Kitty-Corner from The Bay

OPEN FRIDAYS 'TIL 9 P.M.

BUY A VOLVO
Keep It A Long Time
And Get Out From
Under Car Payments
For A Change

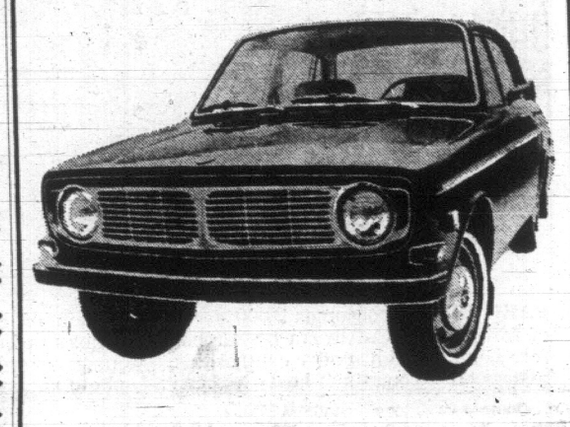

"The Volvo B-18 Engine is one of the most, if not the most reliable, rugged and unbreakable passenger car engines being built today."
—Reprint from: "Sports Car Graphic Magazine".

"The engine and transmission are virtually unbreakable and it's as loyal as a puppy. We doubt anyone can drive a Volvo without getting a lasting impression and if he buys it, that impression will last and last."
—Reprint from "Car and Driver Year Book".

"Built to last 11 years in Sweden, you'll need an axe to finish it off in the U.S."
—Reprint from: "Car and Driver Year Book".

"The word for Volvo's first new sedan in 10 years is 'RUGGED'. Call it safe, with a touch of luxury—and drive it FOREVER!"
—Reprint from: "Popular Imported Car's Magazine".

"We've always said that the Volvo was a good car, the manufacturer has not let us down with the model 1448. We're convinced that dollar for dollar the new Volvo is a most impressive buy."
—Reprint from: "Popular Imported Car's Magazine".

DAVID MOTORS LTD 1101 YATES AT COOK 386-6168

—Growing with Victoria—

"FLY" to VICTORIA!

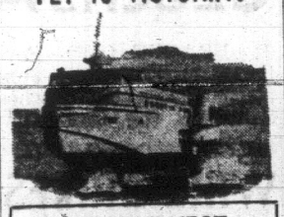

NORTHWEST HYDROFOIL LINES
announces
Daily passenger service
SEATTLE TO VICTORIA
Leave Victoria 4:30 p.m.
Depart Seattle 9:00 a.m.
$10 each way.
children under 12, half fare
Ask About Our Family Plan
NHL
Reservations, Tickets: 386-7231
Wharf Office, CPR Dock, Victoria

The Volvo seat was designed by doctors for fast, effective relief of nagging backache.

DAVID MOTORS LTD 1101 YATES AT COOK 386-6168

—Growing With Victoria—

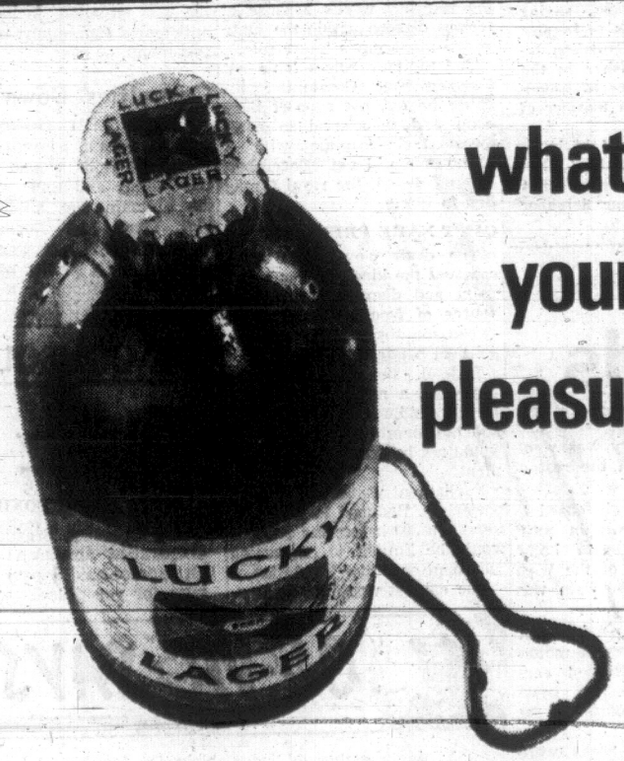

what's your pleasure?

Lucky in bottles? Or Lucky in easy-open cans? Try both today for that man-sized taste.

Give yourself a LUCKY break

This advertisement is not published or displayed by the Liquor Control Board or by the Government of British Columbia.

Biafrans Face Extermination

By JOHN O'CALLAGHAN
The Manchester Guardian

LONDON — U Thant's appeal Wednesday to Biafran leaders to co-operate more fully in getting relief to the starving population of Biafra will fall on deaf ears in Umuahai, the secessionist former eastern Nigeria's present capital.

Biafra's leader, Lt.-Co. Odumegwu Ojukwu, is making political and diplomatic capital from the pitiful state of those suffering in Biafra.

But Ojukwu and every individual I spoke to over the last 10 days in Biafra, believes that this impedning tragedy is relatively small beside the catastrophe that would take place if federal Nigerian troops penetrate the overcrowded patch of land which is all that remains of Biafra.

Two million people, many of them children, are now said to be far along the road to death by malnutrition, but Ojukwu thinks that 10 million Ibos would be slaughtered if Nigeria pursues complete military victory.

Biafrans point to the programs organized in the recent past by northern Nigerians against Ibos—most spectacularly in 1966 when many thousands were killed. And they doubt that Lt.-Col. Yakubu Gowen, the federal Nigerian leader, could control forward troops made bitter by a long war, with victory in sight and old tribal scores to settle.

Whether or not millions of people would be killed, that belief continues to motivate actions in Biafra, where the residents intend to leave their homes and take to the bush.

One successful Biafran magnate told me on Sunday that he had already secured a place in the middle of the jungle and that he intended to go there if things become sticky in Aba.

He will fight from the jungle, and in the end is ready to die rather than give up. This is a man who would be listened to with respect in most international boardrooms; he could still buy a plane and fly out.

Down the social scale from this businessman tribal fears begin to bite deeper and make withdrawal into the jungle, and subsequent guerrilla war, more certain.

It is possible to rule out a corridor for relief from Lagos on practical grounds—smashed roads, blown bridges, the rainy season, and simple distance—600 miles or more.

More potent in Biafra is the fear of poison. A few amateurish efforts at poisoning smuggled food supplies have been discovered by both Biafran government and mission hospital scientists. Most Biafrans believe food would be poisoned, and poisoning is a traditional way of getting rid of enemies.

Ojukwu Firm; 'Pawns' Starve

By ALFRED FRIENDLY
The Washington Post

LONDON — The starving people in Biafra are being used as political pawns, it is charged here by British sources most knowledgeable about current diplomatic moves to bring a halt to the Nigerian civil war.

These sources, influential but not identifiable, declare that "the callousness" of Lt. Col. Odumegwu Ojukwu, head of the secessionist Biafran regime, "beggars description."

A sesne of outrage at what is seen as Ojukwu's breaching of his word in diplomatic negotiations, refusal to make concessions toward peace and heartless last-ditch strategy pervades informed British opinion.

WILLING TO CONCEDE

A quite different view is taken of the present policy of Nigeria and its chief of state, Gen. Yakubu Gowen.

Rigid some months ago, he is seen now as willing to make extensive concessions to guarantee a high degree of self-government to the IBO peoples, dominant in the break-away state.

VICTORIA MORTGAGE DEBENTURES

will share profits from present surplus June 1/68 to May 31/69. Therefore, interest during this time will range from 7.7% for one-year term to 8.8% paid or compounded quarterly.
Interest cheques mailed 1st of each month for investments of $10,000 or over, on request. Debentures available in any denomination from $500. May we send you full information and our prospectus?
Call Mr. Douglas Hawkes at 385-3471 anytime, or 384-7128.
817A FORT ST.

My Office is Open . . .

from noon to 6 p.m. daily, and I am there much of the time. Do call in (it's just opposite Town and Country) and get acquainted—the better I know you, the better I can represent your interests in Ottawa.
The telephone number is 382-9191.

David Anderson

Your M.P. in Esquimalt-Saanich

It leaves you breathless

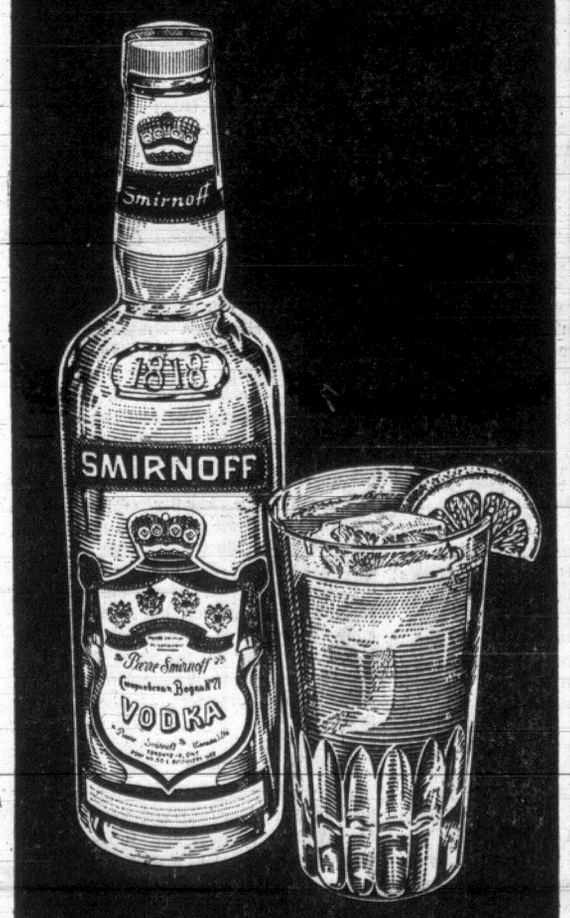

Smirnoff
THE GREATEST NAME IN VODKA

This advertisement is not published or displayed by the Liquor Control Board or the Government of British Columbia.

Tremendous Assortment of Genuine Values in Home Furnishings

There's more for YOU DOWNTOWN

MID-YEAR CLEARANCE

Continues Storewide

STANDARD FURNITURE

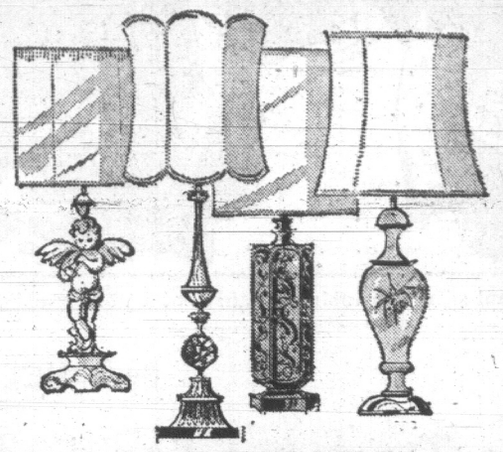

LAMPS

Clear-out of Decorator Lamps . . . some slightly damaged . . . offered at half price or less. Many styles, many colors.

No Exchanges! All Sales Final!

1 only—Gold Italian Lamp. Reg. 136.00. CLEARANCE	59.00
1 pair of Green Traditional Lamps. Reg. 130.00. CLEARANCE, each	59.99
1 only—Gold and Black Mediterranean Lamp. Reg. 99.00. CLEARANCE	44.00
1 pair Crystal and Black Lamps. Reg. 160.00. CLEARANCE, each	80.00
1 pair of Italian Metal Lamps. Reg. 150.00 each. CLEARANCE	75.00
1 pair of Mediterranean-style, Wood Lamps—Reg. 140.00 each. CLEARANCE, each	70.00
1 only—Red Italian Base and Shade. Reg. 72.95. CLEARANCE	36.99
1 only—Turquoise Pedestal Lamp. Reg. 69.95. CLEARANCE	34.99
1 only—Blue Traditional Lamp. Reg. 160.00. CLEARANCE	74.00
1 only—Italian Map Lamp. Reg. 100.00. CLEARANCE	49.99
1 only—Traditional Lamp, silk shade. Reg. 56.00. CLEARANCE	29.99
1 only—Green and Gold, plain base. Reg. 80.00. CLEARANCE	39.99
1 only—Gold Leaf Lamp with white shade. Reg. 110.00. CLEARANCE	54.99
1 only—"Scraffito" Lamp. Reg. 120.00. CLEARANCE	59.99

OPEN FRIDAYS TIL 9 P.M.
EASY TERMS—FREE DELIVERY

TEAK

Why do people buy Teak? It's the easiest family furniture to take care of . . . Beautiful graining, too!

The "Nordkapp" Teak

DINING-ROOM SUITE

All pieces imported directly from Denmark. Beautifully crafted in solid and laminates. 62 in. Buffet with sliding doors, three adjustable trays for flatware and adjustable shelves. Dining Table suitable for 8 to 10 people, 35x35 in. with two pullout leaves extending to 110 in. Four all-teak Chairs with woven rope seats. Reg. 585.00. CLEARANCE — **475.00**

Final Clearance of "As Is"

TEAK ODDS 'N' ENDS

12 only—Teak Dining Chairs, upholstered seats and backs. Reg. 39.95. CLEARANCE, each	25.00
12 only—High-back Dining Chairs, upholstered seats and backs. Reg. 87.95 each. CLEARANCE, each	65.00
6 only—Solid Teak Side Chairs, upholstered seat. Reg. 65.00. CLEARANCE, each	45.00
2 only—72-inch Buffets with sliding doors, flatware trays and adjustable shelves. Reg. 279.00. CLEARANCE, each	225.00
Teak Dining Chairs with upholstered seat, choice of 6 colours. Reg. 34.95. CLEARANCE, each	26.50
1 only—Round Dining Table, 45½ inches in diameter, extends to 85 inches. Reg. 159.00. CLEARANCE	129.00
1 only—Round Dining Table, 44½ inches in diameter, extends to 84 inches. Reg. 155.00. CLEARANCE	125.00
4 only—Dining Tables, 35x52 inches, extends to 84 inches. Reg. 135.00. CLEARANCE, each	109.00
3 only—Teak Desks, 23x39 inches, with 3 drawers. Reg. 95.00. CLEARANCE, each	75.00
12 only—Sets of Teak Adjustable Wall Units. Reg. 29.95 each. CLEARANCE, per set	19.95

NEST OF 3 TEAK TABLES
From Norway. Reg. 45.00. CLEARANCE — 35.00

Clearance of

OCCASIONAL CHAIRS AND SOFAS

1 only—Highback Chair, beautiful design, red wool upholstery. Reg. 245.00. CLEARANCE	145.00
3 only—Penguin Chairs, blue, orange or red wool upholstery. Reg. 115.00. CLEARANCE, each	83.00
1 only—3-Seater Settee, orange cover, reversible cushions on seat and back. Reg. 665.00. CLEARANCE	375.00
1 only—Matching Chair. Reg. 269.00. CLEARANCE	169.00
4 only—Small Settees with teak arms, upholstered in blue, green, brown. Reg. 110.00. CLEARANCE	85.00
4 only—Highback Chairs with teak arms. Reg. 75.00 each. CLEARANCE, each	65.00

COFFEE TABLES and END TABLES

1 only—70 inch long by 23½ inch Cocktail Table. Reg. 145.00. CLEARANCE, "as is"	45.00
1 only—47 inch by 25½ inch Coffee Table. Reg. 65.00. CLEARANCE, "as is"	35.00
1 only—40 inch diameter Smoked Oak Round Table, reversible top. Reg. 89.00. CLEARANCE	59.00
5 only—Solid Teak Convertibles with shelf. Reg. 145.00. CLEARANCE, each	85.00
2 only—Cocktail Tables, 58x21 inches. Reg. 75.00. CLEARANCE	49.00
8 only—End Tables in Teak. Reg. 46.00. CLEARANCE, each	35.00
1 only—Coffee Table, 39x17½ inches with 2 small tables. Reg. 85.00. CLEARANCE	65.00

2 OUTSTANDING TV BUYS

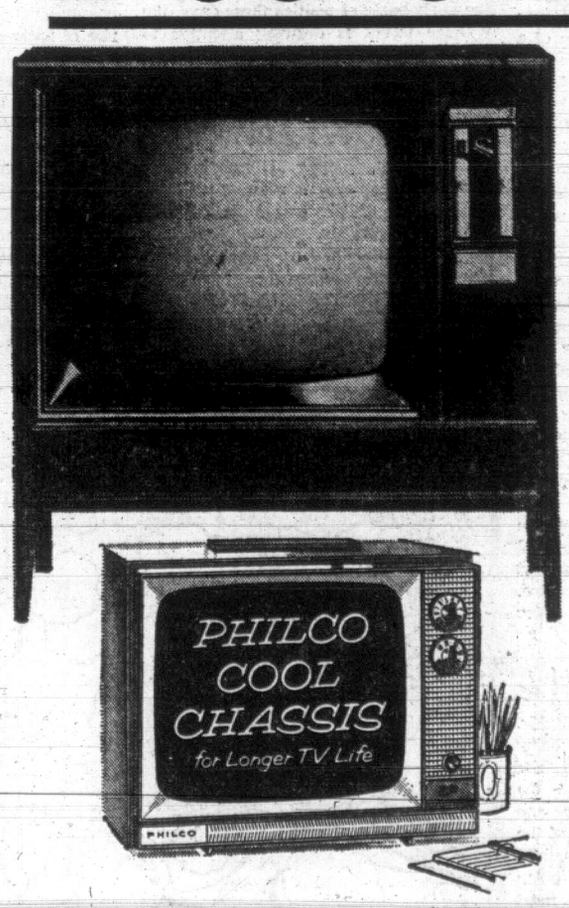

By PHILCO-FORD

Our great MID-YEAR CLEARANCE brings you these outstanding PHILCO TV BUYS . . . choose now, enjoy BETTER QUALITY TV, greater dependability with PHILCO!

★ 23-Inch Picture
★ Twin Speakers
★ Walnut Cabinet
★ 1-Year Parts Warranty

Mid-Year Clearance **249.00** With Trade-In

No Down Payment, 8.52 per month for 24 months excluding tax.

Portable Television

★ Big 19-Inch Picture
★ Built-In Antenna
★ 1-Year Parts Warranty

Mid-Year Clearance **168.00**

No Down Payment, 12.62 per month for 24 months excluding tax.

STANDARD FURNITURE

In the Fabulous 700 BLOCK YATES—Surrounded by Free Parking — 382-5111

Victoria Daily Times

Established 1884

Published every afternoon except Sunday by the Times Publishers, Limited, 2631 Douglas Street, Victoria, B.C. Authorized as second-class mail by the Post Office Department, Ottawa, and for payment of postage in cash. All undelivered copies or any notices respecting changes of address are to be sent to the above address. The Canadian Press is exclusively entitled to reprint the local news published herein.

BRIAN TOBIN, Editor — W. ARTHUR IRWIN, Publisher — GORDON BELL, Managing Editor

THURSDAY, JULY 11, 1968

The Real Answer

DESPITE THE MULTITUDE OF points raised in the Oak Bay byelection campaign there is only one real issue: is the Legislature to retain the strength of its Liberal opposition members who can bring the necessary expert criticism to bear on the government's actions and policies, or is Mr. Bennett's back row of supporters to be augmented by still one more yes-voting voice?

With the NDP candidate presumably out of the running, the contest is between Mr. Allan Cox, the Liberal candidate, and Mr. Peter Pollen, who is entered as a Social Credit nominee. While Mr. Pollen has conducted a well advertised campaign, there is little that he could add to a government which already dominates the Legislature numerically—which, in fact, has already entered that stage of decline which inevitably affects long-term regimes.

Two of the government's chief ministers recently left the cabinet; the control of the province's affairs is falling more and more into the hands of a small core of multi-portfolio ministers; there is a growing arrogance which is typical of administrations in this phase of the aging process and which ultimately will lead to disillusionment and rejection by the public.

Mr. Cox would serve as a three-dimensional asset in the Legislature. Although representing Oak Bay, he could be an active spokesman for Greater Victoria in a way in which Social Credit members for Victoria city riding have never been; he would provide immediate debating strength for the very vital job of examining and questioning the actions of an increasingly complacent governmental majority; and he would continue the nucleus of Liberal opposition members who at a not far distant date will be able to offer an alternative to the waning Social Credit government—an alternative that is not socialist.

Mr. Bennett would dearly like to make permanent a provincial situation in which his party was the only alternative to the NDP, for he could then use the fear of socialism as a recurring argument for keeping his government in power. But Mr. Bennett's rightist-minded, frequently leftist-acting administration is not the sole answer for voters seeking non-Socialist representation. Canadian politics have never split into the stark, unavoidable right-versus-left choice into which he would like to manoeuvre this province.

The federal political scene amply demonstrates the viability of a three-party parliamentary system, and the many Canadians who prefer the benefits of a middle-of-the-road administration spoke clearly in the federal elections. The Liberal Party offers that choice in our provincial politics, and it is that choice which Mr. Cox represents in Oak Bay.

Cutting Alberta's Tap?

THE DIRECTOR OF ALBERTA'S fish and wildlife branch, Mr. Stuart Smith, has raised an important point in his complaint that British Columbia's diversion of northern waters for the Portage Dam has injured the economy of his province's northland and threatens its ecology. He says that the change of flow of several rivers has left Lake Athabasca and Lake Claire with levels much below normal. This, he believes, could seriously injure fishing and trapping on which 2,500 Indians depend for their livelihood.

Here again is an example of the conflicts that so frequently accompany multiple use of resources—conflicts usually resolved by determining the most advantageous use with the least possible interference with other acceptable interests. In this case, however, the normal formula becomes unbalanced because, if Mr. Smith is correct, the injury is inflicted by one province's authority on another province. A little late to assist the neighboring province is the proposal advanced by D. A. Munro, director of the Canadian Wildlife Services, who suggests that the B.C. dam project be studied by all provinces to prevent similar situations arising elsewhere in the future.

Of course such studies should be made. But Canadians will wonder, if the case is as Mr. Smith states it, why they weren't carried out before Portage Dam was created. In our current pe-occupation with the triumphs of science and engineering, are we to remain blind to the adverse residual effects of those triumphs until they loom up like a fist on the nose?

Those Chilling Human Errors

THE REVELATION THIS WEEK of human errors which blocked transmission to USS Liberty of orders to move out of the fighting zone during the Middle East war makes chilling reading. The message directing the vessel to leave the danger area went by error to the Philippines instead of the Mediterranean, and was later relayed back to Fort Meade in the United States, where it was filed. A third human mistake prevented reception of another warning to the Liberty from the Sixth Fleet Commander in the Mediterranean.

The Liberty was attacked by the the Israelis in an assault for which apologies have been made. But the apologies do not breathe life again into 34 sailors who were killed or bring much comfort to 75 others who were injured. Here is another instance in which human error led to tragedy which might have been avoided. It is frightening to recognize once again that the human potential for error in military arrangements could conceivably nudge the switch for universal disaster.

The conventional answer to that possibility is the statement that it could never happen, that adequate safeguards prevent such a catastrophe. The communications foul-up in the Liberty case revives doubts that any precautions can be foolproof. More basic safeguards against nuclear war by accident are needed.

Rolling Down to Maui

ALTHOUGH A TRANS-PACIFIC yacht race is necessarily a remote form of spectator sport, the current Victoria-to-Maui contest is developing definite aspects of excitement and tension. A Victoria entry, Potlatch, skippered by Wally Meakes, moved from last to third position in a thrilling two-day spurt, while the Vancouver sloop, Mary Bower, which led the fleet at an early stage, has dropped back to the rear position. With the boats around the half-way point in the 2,300-mile event and the crews called on for the utmost in seamanship and navigation to sail through or around the high-pressure area of doldrums now being encountered, the race still promises many changes of fortune. The usual formula for corrected time further complicates predictions of the winner. There is a real battle going on out there and it is a pity that we cannot know more of it.

"... and not only do I want silence on cabinet affairs, but I want it bilingually ...!"

ASSESSING DOUGLAS — By BRUCE HUTCHISON

A Success Transcending Failure

THOSE who welcome or lament the end of T. C. Douglas' parliamentary life are quite wrong if they think it was a failure. In fact, it was a remarkable success. The old CCF under the late J. S. Woodsworth and M. J. Coldwell, and the New Democratic Party under Mr. Douglas have been, in some ways, the most successful movement in the history of national politics. Over and over again the voters rejected the doctrine of socialism but, stone by stone, it was built into the structure of our society. Today the social system, whatever name you give it, is much closer to the ideals of the Regina Manifesto than it is to the original theories of the old-line parties. And despite all protests to the contrary we are still moving in the general direction of Woodsworth, Coldwell and Douglas while apparently spurning them.

Hutchison

Of course these men moved, too. Mr. Woodsworth, the early prophet and perhaps the finest spirit ever known in our Parliament, understood human misery and yearned to cure it but he had only ideals, not workable plans, and his ideal of peace in 1939 forced him to retire, honored by everyone.

Mr. Coldwell, an abler parliamentarian, who would have made an excellent prime minister, was a complete pragmatist like Pierre Elliott Trudeau and at heart a rather old-fashioned country gentleman. His great contribution was to educate the CCF out of the impossible notions of its youth and into [illegible] Mr. Douglas is an entirely different type of man whose career has been ended by three curious mistakes.

First Mistake

The first, not of his making, was to label and imprison the CCF, under a new name, as the organ of a special group, the labor unions. No national party (as Mr. Douglas and Mr. Coldwell probably suspected from the start) could be built on that narrow, class-conscious foundation.

The second mistake was to strike for office and to pretend that office was within reach when the true purpose of a left-wing party was to act as a social critic, a goad and a pioneer of future reform. As such a useful element in the chemistry of politics the New Democratic Party could be tolerated and, within limits, encouraged.

Mr. Douglas went beyond those limits. When he boasted recently that he might lead the next government, or at least the official opposition, he may have believed it in his moments of elation. But no one else did and the nation, thus alerted, made sure that socialism was held down to its proper size in Parliament.

The third mistake, and a natural one at the time, was Mr. Douglas' sincere belief that the old-line parties, sick onto death, would unite in some kind of right-wing coalition and leave the NDP in control of the left as a real alternative government. Unfortunately for his long-range strategy and fortunately for the nation, the old-line parties recovered their health, found two competent leaders and, marching down the centre, pushed Mr. Douglas to the barren outer rim of the road.

Move to Centre Blocked

Throughout this experience both Mr. Coldwell and Mr. Douglas (neither being socialists by the CCF definition) tried vainly to push their party into the centre. They were frustrated on the one hand, by their stubborn ideologists of the left who preferred defeat to compromise and, on the other hand, by labor union leaders who denied some of the most obvious facts of economics.

Toward the end Mr. Douglas, desperately straddling and confusing these facts, was driven to the ultimate absurdity of denouncing inflation while demanding unlimited wage increases, plus higher expenditures without higher taxes. The public saw through that paradox with no serious eyestrain.

Still, the NDP was succeeding in its larger purposes, not directly, openly or even intelligently but, as it were, by osmosis. Some of its success had been foreseen long ago by Mackenzie King who told me more than once that the only risk to his Liberal empire came from the left, not the right.

He perceived no danger in the Conservative party but he deeply feared the CCF and tried to swallow it by inviting Mr. Coldwell into his cabinet. Failng in this offer, he moved Liberalism gently but rapidly leftwards, occupied just enough socialist ground to perpetuate his regime and rationalized a rough manoeuvre of politics by persuading himself that it merely implemented the dreams of his boyhood.

At any rate, our society began its peaceful but profound revolution under King and the revolution, in the broad sense of a many-sided word, was socialistic. Whether it would have occurred anyway, without the CCF and the NDP, is a question forever unanswerable. But certainly the socialist party helped to force the pace while the old parties continually stole its ideas and pretended that they were only sound Liberalism or Conservatism.

In the result we do not have a pure socialist system as the theorists of socialism had hoped and expected. We do not have a pure capitalist system, either. We have, as always in any free society, a queer, inconsistent but workable compromise which socialists and capitalists can interpret as they please and which moves on, disregarding both extremes and ignoring all labels.

There must always be room in the changing market place of ideas for the extremists and hot gospelers whom society digests at leisure. And in the nation's chronicle, when contemporary passions have cooled, there will always be a place of honor and gratitude for men like Woodsworth, Coldwell and Douglas who failed in federal electoral politics but, with all their mistakes and broken hopes, succeeded abundantly where success really matters.

FROM WASHINGTON — By RICHARD PURSER

The Constitution Gives Wallace a Blackjack

MOST of the political activity in the United States, and most of the writing about it, is focussed sharply on three contests: between Vice-President Hubert Humphrey and Sen. Eugene McCarthy; between Mr. Richard Nixon and Gov. Nelson Rockefeller; and the November showdown between the two victors. The third-party (American Independent Party) campaign by former Gov. George Wallace of Alabama is still treated largely as a sideshow. It isn't. It is no longer a joke, but rather a deadly serious threat to the political stability and future well-being of the United States and, by extension, of its place in the world.

Purser

Among academic and such other circles as can set themselves apart from the hurly-burly of politics these days, the Wallace threat is drawing attention to the long-standing peculiarity of the American system that permits such a man to become a threat in the first place. The call for reform is being sounded, too late for action to head off the immediate danger. If reform does come next year or soon after, it will only be because of the lesson in political shambles that Mr. Wallace may be teaching the nation between next November and January.

In brief, the situation is this: Mr. Wallace may well be able to prevent the immediate election of either the Democratic or Republican candidate on November 5, and by so doing enable himself to dictate the terms of resolving the ensuing stalemate.

Mr. Wallace owes his chance for an unprecedented role in U.S. politics to a debate by the country's founding fathers 181 years ago. The constitution's drafters, in their effort to rule out dictatorship for all time by carefully separating the powers of different levels and branches of government, created the Electoral College system of presidential selection, which ironically brings Mr. Wallace closer to potential dictatorship than any man has been since Sen. Huey Long of Louisiana was assassinated 33 years ago.

No Direct Election

The 1787 Constitutional Convention ruled out direct election of the president, partly because the patrician founding fathers mistrusted the people's judgment — the idea of universal adult suffrage was scarcely born — and partly because communications of the day inhibited the rise of national candidates.

It adopted instead a system by which each state was to appoint a number of "electors" equal to that state's total representation in Congress.

The method of appointing electors was left to the legislature of each state, and it was assumed by the drafters that panels of distinguished citizens would be chosen, whether by limited suffrage ballot or otherwise. But it quickly developed that electors were being chosen for their appeal and for their faithfulness to political parties, which were not envisaged in the constitution.

Today, slates of electors are chosen by parties, usually at state conventions. The electors are generally unknown. Their names no longer appear on ballots. Only the names of the presidential candidates themselves appear. But today's voters, when they mark their ballots, are not actually voting for the president. They are voting for their state's slate of electors, each slate representing a party and pledged to that party's presidential candidate. If there are three candidates and the vote in a state is split 34-33-33, the entire slate backing the candidate with 34 per cent of the vote is elected.

Since the system operates on a winner-take-all basis within each state, election night score-keeping concentrates not on the total national popular vote but on the states won by each candidate, and on the size of their electoral votes. It is entirely possible for a candidate to win the presidency without a majority of the popular vote.

Two-Man Contest

As long as there are only two candidates, or as long as additional candidates either remain very minor indeed or fail to offset a decisive victory by a front-runner (such as President Johnson's over Sen. Barry Goldwater in 1964), the Electoral College system provides clear-cut victories despite any discrepancies between the popular and electoral votes. Any candidate who wins 270 of the 538 Electoral College votes wins, and that is that.

But to become winner, a presidential candidate must win that full majority of the entire college; a simple majority over other candidates in a three-way split is not enough. And that is why this year, with a close contest in prospect between the Democratic and Republican candidates, a third candidate with the support Mr. Wallace has so far managed to attract poses such a serious challenge.

Normally, the identity of the next president is known on election night and the vote of the Electoral College remains a mere formality. But this year, there is every chance that when the college meets — not together, but each elected slate separately in its own state capital — on December 16, the votes they will transmit sealed to Washington will not elect anyone president of the United States.

Present Danger

The danger is highlighted by opinion polls which show national support for Mr. Wallace running four times higher than that for the last southern racist to run an independent campaign.

Although an electoral map can be drawn showing Mr. Wallace winning the presidency himself with only one quarter of the total national vote, a Wallace victory is regarded as grossly unlikely. He is feared chiefly as a spoiler, and the prospective failure of anyone to win the presidency on November 5 calls forth visions of some intriguing scenarios.

(First of Two Articles)

DENNIS THE MENACE

"GO BACK TO SLEEP. THE FLY IS DEAD."

Looking Back

From the Times, July 11, 1908.

If success attends an experiment the Dominion fisheries department is about to undertake, Shawnigan Lake will rival the best fishing waters on Vancouver Island.

E. G. Taylor, fisheries inspector, is building a series of fish ladders between Shawnigan Lake and Mill Bay by means of which fish will be able to get from the lake down to salt water and from the salt water into the lake.

The idea is not new by any means, but has been successfully worked elsewhere on the Island.

Letters

Not prejudiced against doctors

In an article entitled "We Thank God For The Doctors," published in your newspaper of June 22, remarks were attributed to Rev. Emma Smiley of the Victoria Truth Centre which may leave a wrong impression with your readers about Christian Science. We felt you would not want this to be.

Christian Scientists are not prejudiced against medical doctors. While we may not adhere to medical beliefs and practices, we have the utmost respect for the motives and philanthrophy of the earnest sincere medical practitioner.—Edward T. Rand, Christian Science Committee on Publication for British Columbia, Vancouver.

Roberts Bank

The story carried in the July 6 issue of Weekend Magazine on the new port at Roberts Bank in British Columbia was an excellent job by Mr. Philip Smith the writer.

However, we would like to point out that the Swan Wooster Engineering study mentioned by Mr. Smith in his story was commissioned by the National Harbours Board and all planning with regard to the Port was in the hands of NHB.

As a development since Mr. Smith prepared his story we wish to note that the initial phase of construction has already begun with the award of a contract for nearly $4 millions to a British Columbia consortium for the dredging and filling of the area. This first phase of construction will be completed in time for the handling of coal in late 1969.—Alan Duckett, Director, Public Relations Branch, NHB, Ottawa.

Those "Reasons of Economy"

Regarding the reason given by the CBC for not sending the winning team of "Reach for the Top" show to the U.K. being "for reasons of economy," I think the corporation should be asked how much it spent on securing an interview with a certain German lady some months ago. What must our young people think when they see so much money wasted on publicizing scandals and yet it is considered too expensive to send a fine team of young adults to compete in England. My how our moral standards and values have fallen!

With the premier of the province offering to pay a large sum towards the travel expenses surely the people of Victoria would be willing to assist in meeting the total amount required. The young men are worthy of the effort.—John Stevens, 2767 Musgrave.

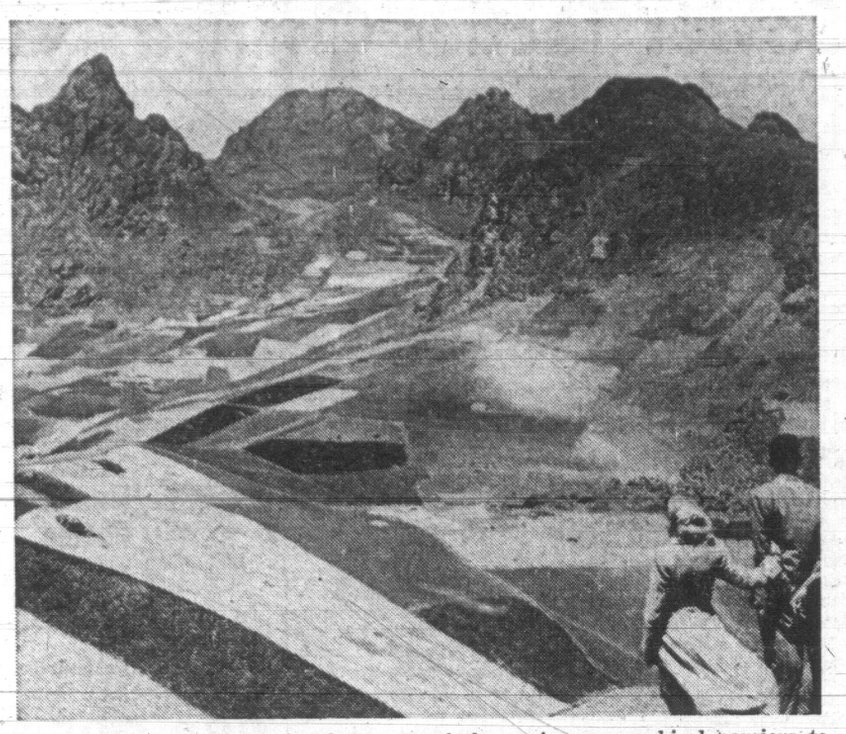

The rugged Andes mountains form one of the major geographical barriers to integration of Latin America into a viable economic unit. The picture above was taken from Ecuador's Latacunga-Quevedo highway, 11,500 feet above sea level.

How Much 'Integration' For Latin America?

(Mr. Gott has launched a 4,000-mile journey by land through six southern countries in Latin America. The first of his occasional reports on the trip follows.)

By RICHARD GOTT
The Manchester Guardian

SANTIAGO, Chile — I am embarking on a 4,000-mile journey by land through the six southern countries of Latin America.

No heroics, just a leisurely drive from capital to capital, planned partly with a view to seeing just how easy (or difficult) it is to move about in a continent which is supposed to be integrating itself and is due to be a common market by 1985.

From Santiago we shall drive over the Andes to Mendoza and then across the pampas to Buenos Aires. Taking the ferry over the River Plate to Montevideo we shall continue up through Uruguay and the southern part of Brazil. Then into Paraguay, past the famous Iguazu waterfalls, and across the river Parane to Puerto Stroessner, where Paraguay borders with Argentina and Brazil.

At Asuncian, capital of Paraguay, we plan to put the car on a boat that sails on the upper reaches of the river Paraguay, and with luck we shall disembark at Corumbo, near Brazil's border with Bolivia. Then across Bolivia, through Sanata Cruz and Cochabamba, to La Paz.

From La Paz it is but a brief downhill trip to the Chilean port of Arica. And from there nothing remains but the long journey across the great Atacama Desert, and finally back to Santiago.

For the apostles of integration, like Felipe Herrera, president of the Inter-American Development Bank, and for the rest of the international bureaucracy associated with the Organization of American States and the United Nations, integration has already come about. On their official passports they flip from one expensive airport to another by jet without a care in the world.

At the other end of the scale, the guerrillas who propose a Bolivarian unification of the continent hop across unguarded frontiers with almost equal ease.

But for the ordinary traveller who wants something between the marble of the airports and a mule trail this is a difficult continent.

First of all, it is almost impossible to enter Brazil by car. The Brazilians are so busy protecting their automobile industry that they prefer to keep out the car-driving tourist rather than risk the possibility that he might sell his car when he arrives in the country.

Given the Latin ability to organize a "fiddle" they are probably right to be so strict. The net result, however, is that I shall have to resort to some other fiddle if we are to continue to include Brazil on the itinerary.

Secondly, it is exceptionally difficult to leave Chile. The Chilean authorities are so anxious to ensure that no one evades their harsh tax laws that they do not issue exit visas until it can be proved that all outstanding taxes have been paid.

Not Easy

An excellent idea in theory —but the paying of one's taxes is no easy business, even with the best will in the world. In addition there is a whole series of other irritating restrictions which only serve to perplex the intending migrant.

Four of the six countries I shall be travelling through are under military rule. Only Uruguay and Chile still retain the forms of liberal democracy. In Uruguay this is relatively meaningless, and even in Chile a general has recently been given the post of minister of defence.

Argentina and Brazil have the new type of mild military dictatorship which is relatively kind to individuals, but clamps down on institutions which might constitute centres of serious opposition to the regime.

Paraguay boasts an old-fashioned dictator, Gen Alfredo Stroessner, who is internationally infamous, and Bolivia has an air force general Rene Barrientos Ortuno.

THE GALLUP POLL

It Wasn't the Women Who Swung Liberal Vote

By The Canadian Institute of Public Opinion

What has five years done to the voting behavior of women and young people? Did Mr. Trudeau actually capture more votes in both these segments of the public than Mr. Pearson did in 1963?

Analysis of the institute's election figures shows that this year's increase for Liberals was just about the same among feminine voters (5%) as among the men (6%). There was no special swing to the Liberals among women.

On the other hand, the election this year captured a much higher proportion of the vote among young people—up 11% for the Liberals over five years ago. Within their age segment, more Canadians in their twenties voted for Mr. Trudeau than at any other age. Actually, among older men and women, 50 years and over, the Liberal vote actually dropped slightly.

THE VOTE BY SEX

	MEN		WOMEN	
	1963	1968	1963	1968
Conservatives	32%	30%	33%	29%
Liberals	39	45	43	48
NDP	15	20	12	16
Others	14	5	12	7
	100%	100%	100%	100%

THE VOTE BY AGE GROUPS

	21-29		30-39		40-49		50 and Over	
	1963	1968	1963	1968	1963	1968	1963	1968
Prog.- Con.	28%	25%	30%	27%	32%	28%	38%	34%
Liberals	42	53	40	49	41	47	44	42
NDP	14	15	17	19	14	20	9	17
Others	16	7	13	5	13	5	5	7
	100%	100%	100%	100%	100%	100%	100%	100%

Harold Wilson Faces Major Test of Power

By IVAN YATES

LONDON—Once again Britain's Labor government is in trouble. Another cabinet member, Ray Gunter, minister of power, has resigned.

But this time, unlike George Brown, who quit as foreign secretary three months ago, Mr. Gunter has hit out, both at Prime Minister Harold Wilson and his style of leadership.

Perhaps another man should lead the party into the next election, he has suggested.

There is nothing really surprising in these desertions. With a government as unpopular as Mr. Wilson's it would be surprising if there were not some rebellions and resignations.

No government since Balfour's in 1905 has suffered so many setbacks in byelections. Out of 20 byelections in the two and a quarter years since the last general election, the Labor party has defended 15 seats, and lost 11 of them.

Faced with this bleak record, MPs are bound to be fearing for their own seats when the next election comes, and their fears naturally turn their thoughts to the possibility that fresh leadership might improve their fortunes.

Mostly Policy

But the weakness of Mr. Gunter's position, as it was of Mr. Brown's is that neither man really disbelieves in the government's policy, and it is this policy much more than the prime minister's personality which has made the government unpopular.

Compulsory restraint on wages and salaries has been imposed three years running and, since the devaluation of sterling has been tightened further, has alienated the loyalties of Labor's traditional supporters — manual workers. Successful doses of taxation culminating in a record £900 million last March has embittered many middle-class voters.

On top of these sources of unpopularity, the government has disappointed most of its left-wing backers by its lack of zeal for "socialism" in the sense of nationalization of private industry, its failure to cut adrift from United States policy on Vietnam and from NATO in Europe, and its need to take close account of the views of the international bankers who have become its creditors.

This is not to say that Mr. Wilson does not share his government's odium, nor that there are not legitimate grounds for criticizing his leadership. But there is little evidence that under any leadership this government could recover the esteem of the country during the next year, when things will continue to be hard going economically.

Created Stir

Obviously, to some extent it hampers a resigning minister if he cannot honestly oppose the policy of the government he has left. But Mr. Gunter has done what he could do to stir up disquiet and canalize resentments.

Apart from questioning the leadership, he has deplored the lack of comradeship at the top of the party, the desertion of its working-class group roots and its domination by intellectuals.

He focussed these criticisms on the impending appointment of a new general secretary at Labor party headquarters to administer the party machine. The post required, he said "a powerful, tough politician" and those who heard him must have realized that he had chosen a cap that fitted his own personality very well.

For Mr. Gunter is a man who does not shrink from saying what he thinks, whatever its unpopularity. His bluntness as well as his trade union background have recalled in many people's minds the late Ernest Bevin. Both men struck powerful chords among ordinary electors and political opponents.

Symbolic

And if Mr. Gunter has a smaller personality and a much weaker power base than Mr. Bevin had — he was formerly President of the white-collar railway clerks' union — his symbolic importance as the last of the genuine trades union leaders in the Labor cabinet was considerable.

Nonetheless, there is a limited dividend to be derived from harking back to the Labor party's past as the political arm of the working-class movement, because in the swiftly-changing social composition of Britain it is the middle-classes which hold the key to the future. All Mr. Gunter can do is increase Labor's disorientation with itself and perhaps hasten its transformation or precipitate the realignment of the parties on the left to which many have been looking for years.

Many people believe that when that time comes the party is more likely to be led by another man than by Mr. Wilson, someone more like Exchequer Chancellor Roy Jenkins. But for the present, both Mr. Jenkins and Mr. Wilson are roped together trying to climb their way out of their party's discomfiture and the country's economic peril.

The departure of Mr. Brown and Mr. Gunter has taken out of the cabinet two of the prime minister's most powerful opponents. When the crunch comes it must be a cabinet revolt which will secure Mr. Wilson's downfall, but such a revolt might possibly be precipitated by critical speeches which both Mr. Brown and Mr. Gunter, from the freedom of the backbenches in the House of Commons, now are in a position to make.

A first test of the effectiveness of Mr. Gunter's resignation may well be seen in the influence it has on the election of the new party general secretary.

The new general secretary will be chosen by the Labor Party's national executive at the end of this month. Formally, their choice must be ratified by the party's annual conference in October. But it would be very surprising if the conference were to turn down the executive's choice.

If Housing Minister Anthony Greenwood gets the job — and Mr. Gunter has said "it is all sewn up for him" — that will show that Mr. Wilson's power is still unshaken. For Mr. Greenwood is an old left-wing associate of Mr. Wilson, and is certainly the man the prime minister wants.

But if Mr. Gunter's open canvassing for the post, and his appeal to trades union sentiment either secure it for himself or bring about a compromise choice, then that may mark the first open defeat for Labor's present leader.

(London Observer Service)

Japanese Show Way In Rail Modernization

THE NATION

As late as the interval between the two World Wars, the idea prevailed . . . that the Japanese were mere copyists in engineering and physical sciences. This was an exaggeration, compounded by race prejudice and the tensions that existed between the two countries.

Actually, even before the turn of the century Japan had become a great military and industrial power, based, as under modern conditions it had to be, on a competent scientific and technological work force.

The extent to which we are beginning to copy Japanese rail techniques is . . . discussed in the April, 1968 issue of Proceedings of the Institute of Electrical and Electronics Engineers which is devoted to the latest . . . advances in transportation by land, sea and air, and looks ahead to the year 2000.

Several of the papers are by Japanese engineers. One, by Matsutaro Fujii, describes the famous New Tokaido Line (NTL) which connects Tokyo and Osaka, 320 miles to the west. High-speed, luxurious passenger service began in 1964 after a five-year construction period.

The double track, electrified line now carries an average of 150,000 passengers a day at a total revenue of around $1 million. The trains make the run in three hours, at an average speed of 100 mph and a maximum of 130 m.p.h. All trains are controlled from operations headquarters in Tokyo, with the dispatchers also in voice communication with the train drivers.

Plans and building are under way to extend NTL another 375 miles, and to build a similar railroad northward to the neighboring island of Hokkaido, with a length of 675 miles including an undersea tunnel some 20 miles long.

All this indicates that for distances up to, say, 600 miles, modernized train service can more than hold its own with airline competition. That being so it could help to relieve the dangerous congestion at major airports.

The Best Place In All the World?

By RICHARD J. NEEDHAM
The Globe and Mail

It is not the function of the writer to flatter or comfort the society in which he lives, but rather to point out its contradictions, its hypocrisies, its injustices, revealing as he does so the numerous points at which he himself is contradictory, hypocritical and unjust. In short, human.

Needham

Looking back on the four years I've been filling a small corner of a large newspaper. I know that I've often treated Canada and Canadians with wrath, with scorn, with derision. Those awful laws, those dreary politicians, that death-wish for "security," those middle-class morals, that fear of decisive action — I've clawed them all, and I'll certainly keep right on clawing them.

●

Yet I'm still here, still living in the middle of it, never going anywhere else, not even below the international border that's just 80 miles away. I haven't left Canada in years; I don't think I ever will again. It suits me; for a person of my type, it's the best place in the world; the best place I know of, anyhow.

I wasn't born here. Ireland, England and India had my early years, after which I came here, liked what I saw and settled in. Maybe I'm one of those people who were born in the wrong place (God, like man, makes mistakes) and had to go look for the right one. What makes this country the right one?

●

Canada is comprehensible — big, to be sure, but the jet planes have fixed that, turning a day's journey into an hour. What's left are 20 million people living in five distinct areas whose nature is easily grasped; and once grasped, appreciated.

Not as much as many people, but more perhaps than most people, I think I can say that I know Canada — how it works, the ground rules, the flavor and feeling of it, what's happening, what isn't happening and why.

Canada is varied; you don't have to go to Europe or Asia to find people and things that are "different"; they're right here.

Canada is sane. Being small in population and power, it can't afford dreams of glory, conquest, revenge. It doesn't have the ideological struggles that torment larger nations. Rage and hysteria are alien to the national temperament.

●

Few Canadians believe strongly in any social or political idea — strongly enough, that is, to persecute others for its sake. In Canada, you don't upset people by announcing you're a Communist, or a capitalist, come to that; I met a man the other day who told me he was both.

Canada is rich. Some people are saying (and I'm disposed to agree) that while Canada has a lower standard of living than the United States, it has a higher standard of life.

It's true Canadians have less than Americans in the way of money, cars, television, and such. But that's more than counter-balanced by the things Canada doesn't have — no imperial wars going on, no draft, no color conflict, no great problem of public order, no massive slums or massive poverty.

●

Canada is open — the land, the people. Once you get out of the Montreal and Toronto rabbit warrens, you find you have the whole landscape to yourself, the cleanliness and simplicity of nature pursuing its own leisurely devices.

The people change too; they, like nature, have time. North, East, West, where the land spreads out, there's kindliness and trust, there's that quality I've come to think of as basically Canadian — co-operative individualism.

A perfect place? Not at all; but perfect for me, with all its faults, because of its faults. I know them, know how to live with them, how to get around them, maybe.

I make some small effort to correct them. But I don't make much of an effort — that wouldn't be Canadian; and Canadian is what I am, what I've become, and glad of it.

Bees and Wasps Don't Have Much in Common

By DR. CLIFFORD CARL
Director, Provincial Museum

Dear Dr. Carl: Do wasps and bees fight together? Does the wasp make honey?— T. M.

Possibly because wasps and bees are somewhat similar in general appearance and in certain habits they are commonly confused by many people. Although they are classified in the same order of insects, namely the Hymenoptera they differ in many important respects. For example whereas bees feed primarily on nectar and pollen from flowers and build combs of wax for the storage of food, most wasps are almost omnivorous preying on a variety of insects and spiders and also feeding upon fruit; they build nests of chewed up plant fibre but do not store food.

Carl

It can be seen, then, that the two kinds of insects have different interests and therefore rarely come in contact with each other. While the bee is busy probing flowers for nectar the wasp, particularly the common yellow-jacket, is searching the air for flies and other soft-bodied victims or is busy slicing off flesh from dead fish or pulp from a half-ripe plum. Even if the two insects should accidentally meet head on they ignore each other; the honey bee is normally not the prey of the wasp and the wasp holds no interest as far as the bee is concerned.

Honey is produced by bees, particularly the so-called honey bees. Its basic ingredient is nectar, the watery, sweet-tasting liquid secreted by many kinds of flowers. This substance is sucked up by the bee, which has a tongue and mouth parts specially designed for this purpose and is stored temporarily in the insect's crop. When the bee returns to its hive it regurgitates this liquid which has now had added to it certain enzymes which transform it into honey.

Honey is composed of levulose and dextrose sugars dissolved in water containing some mineral matter, pollen and wax. The proportions vary with the season and of course with the type of flowers producing the nectar.

★ ★ ★

Honey is the principal source of food for all members of the bee colony. It may be used immediately or it may be stored in the comb to be drawn upon during the winter when no other food is available.

As already implied wasps do not make honey. They may feed upon nectar and other sweet stuffs such as jam or soft drinks on the picnic table but they do not turn these substances into honey because they do not need to store food for the winter. Only the fertile queens hibernate; all the other members of the wasp colony die off in the fall thus obviating the need of stockpiling food to tide over the species until spring.

Send questions in natural history to Dr. Cliff Carl, care of the Victoria Daily Times.

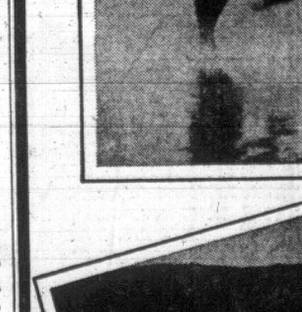

WIN A FABULOUS Western Hemisphere Photo Safari for Two

Including $1,000.00 In Spending Money

In The Victoria Daily Times

Amateur Snapshot Contest

Six Weeks—Starting July 15th—Closing August 24th

$10.00 WEEKLY PRIZES IN EACH OF 3 CATEGORIES OF

★ "The World in Which We Live"
★ "People of the World"
★ "Birds and Animals of the World"

SPECIAL
KODAK AWARDS FOR CANADIAN PARTICIPANTS

ADDITIONAL $25.00 PRIZE
For Grand Winner in each Category at End of Contest. PLUS —Entry in the National Competition for $50,000.00 in Prizes!

Top Award is a Western Hemisphere Photo Safari for two, plus $1,000.00 in spending money!

To be eligible, snapshots must be made after July 1st, 1967. Submit as many entries as you wish and increase your chances to win! It takes only a fraction of a second to make a picture that may win you one of the big awards, or one of the hundreds of other local and national prizes.

All you do is read the rules and start sending in your entries. Watch for winners published each week in the

Victoria Daily Times

Spock Fights On; Says War Illegal

EXCITEMENT causes baby Andrea Chipman to cry when his father Dr. Abram Chipman and Dr. Benjamin Spock leave Federal Court in Boston after being sentenced to two years in prison and fined $5,000 on conspiracy charges. Unable to grapple with the situation, Dr. Chipman turned the child over to the noted pediatrician with mixed results. (AP Wirephoto.)

BOSTON (CP) — Peace movement leaders plan a new surge of protests against the war in Vietnam following the sentencing Wednesday of Dr. Benjamin Spock and three other prominent opponents of the war.

The peace movement, which has been more or less in cold storage since preliminary U.S.-North Vietnamese talks began in Paris in May, was rocked back into life by the sentences.

Spock said he will continue his active opposition to the Vietnam war despite a two-year prison sentence and a $5,000 fine for anti-draft activties.

"I'm stil not convinced I broke any law," Spock said after sentencing in U.S. district court. "There's not a shred of legality in the Vietnam war."

The 65-year-old pediatrician was convicted with his co-defendants June 14 on charges of conspiring to counsel, aid and abet young men to evade the draft.

Judge Francis J. W. Ford also imposed two-year prison sentences on Yale University Chaplain William Sloane Coffin Jr., 43; author Mitchell Goodman, 44, of Temple, Maine, and Harvard graduate student Michael Ferber, 23.

Coffin and Goodman were fined $5,000 and Ferber was fined $1,000.

APPEALS PLANNED

Ford stayed the sentences and continued the defendants' $1,000 bonds pending their appeals to the U.S. circuit court.

The maximum sentence was five years in prison and $10,000 fines.

At a news conference after the sentencing, Spock repeated his contention that the Vietnam war is illegal, an argument that Judge Ford rejected as a defence at the trial.

"I say to the American people wake up!" the pediatrician said. "This war could be stopped if millions of Americans stood up and shouted: 'Let's stop this war!' "

There were demonstrations outside the Boston court where the four were sentenced and in Philadelphia draft opponents put gags on statues of 12 historical figures.

There were other demonstrations in New York, Toronto and Vancouver. American draft dodgers picketed the U.S. consulate in Toronto.

In New York, a spokesman for the National Mobilization Committee to End the War in Vietnam sad, "We have been quiet for a while but now we are going to come crashing back into action again."

SENTENCES PROTESTED

Legal Fight May Outlast Conflict

By ARCH MacKENZIE

WASHINGTON (CP)—Dr. Benjamin Spock, best-selling pacifer to two generations of young mothers, participated in his first peace demonstration on Easter 1962, feeling "acutely self-conscious and ridiculous."

Wednesday in a Boston court, the internationally-known baby specialist was sentenced to two years in jail and a $5,000 fine.

His crime: Conspiring with three colleagues, the U.S. government says, to counsel, aid and abet youths of the so-called Spock generation to refuse to serve in the Vietnam war.

The legal fight seems far from over. Appeals have been promised and could go to the U.S. Supreme Court, a long process. Indeed, the war could be settled before Spock's opposition to it has been ruled on by the courts.

Meanwhile, the gaunt New Englander, 65 years old, six feet, four inches tall, white-haired and a grandfather, has become a symbol—pro and con—of the ferment that has accompanied the war and a lot of other current aspects in American life too involving dissent.

NOT A PACIFIST

No pacifist, Spock served in the Second World War as a naval psychiatrist and supported the United Nations role in Korea against the Communists.

But not Vietnam.

"There's not a shred of legality in the Vietnam war," he insisted angrily Wednesday in Boston after sentencing. "I say wake up. Get out there and do something before it is too late."

Spock completed his celebrated book Baby and Child Care in 1946 and—mostly in paperback—it has sold more than 20,000,000 copies, outselling every other book in the U.S. except the Bible and Shakespeare.

It surpasses such giants as Peyton Place, Gone With the Wind, How to Win Friends and Influence People, Lady Chatterly's Lover and assorted cook books.

"What does Spock say?" became a byword among young matrons harassed by tantrums, tummy upsets or tedious non-progress in the infant realm of toilet training.

STARTED WITH SANE

His first peace demonstrations were with SANE, which pursues nuclear disarmament. That broadened to Vietnam, on grounds the war was "insane,' that President Johnson had "betrayed the country by broadening the war after electioneering in 1964 on a platform of caution.

But Spock critics, and they exist in some numbers, say he bears a heavy responsibility for the whole shape of modern American youth.

Dr. Norman Vincent Peale, himself an American author and byword of sorts, saddled Spock with the heresy of "permissive" child-rearing that had created the "most undisciplined age in history."

Peale said in a recent sermon that two generations had been fed the principles of "feed 'em what ever they want, don't let them cry, instant gratification of needs."

"Two generations of parents who abandoned the old American home quality of discipline have caused our universities to inherit neurosis, neglect, permissiveness, creating a student generation that thinks it can get what it yells for, even student power or the control of universities themselves," Peale said.

Spock pleads not guilty.

REVISES SOME VIEWS

He freely admits he has revised some of his early views to some degrees and suggests in a last edition of Baby and Child Care that parents get tougher—"show more cheerful conviction," as he puts it—about toilet training disciplines.

Youths Burn Draft Cards

TORONTO (CP) — Two United States youths burned their draft cards on the steps of the U.S. consulate Wednesday during a demonstration protesting the sentencing of Dr. Benjamin Spock.

One of the youths stuffed the ashes of his draft card under the consulate door; but the other, Cody Wood, 20, said he intends to mail the ashes of his card to his draft board in Westwood, a suburb of Los Angeles.

He said the burning was a "symbolic gesture" in support of Dr. Spock and the U.S. anti-draft movement. The youths are safe from prosecution for draft evasion while in Canada.

2 Dead, 100 Injured

PFORZHEIM (Reuters)—Two persons were killed and at least 100 were injured Wednesday night in a sudden thunder storm which caused widespread damage near this West German town. The village of Wurmberg reported 114 houses damaged, 50 of them badly.

PROTESTORS to the two-year prison term given Dr. Benjamin Spock in connection with his anti-Vietnam war campaign, were rounded up by Toronto police in the Yorkville area Wednesday night. Among those taken to the police station was June Callwood well known magazine writer, who literally begged the police to pick her up. (CP Wirephoto.)

Writer Gets Paddy Wagon Ride to Jail

TORONTO (CP) — Magazine writer June Callwood was arrested Wednesday night following a sit-in to protest the two-year sentence given Dr. Benjamin Spock in Boston on anti-draft charges.

Miss Callwood, 44, was charged with obstructing police after a police van took her and two others away from the Yorkville Avenue area where 10 protesters had sat down in the middle of the road.

At least 10 others were arrested during a 45-minute disturbance in which trash cans on sidewalks were set ablaze and police officers were abused and pelted with soft-drink cans and cups.

The incident began when four protesters sat down in the street, bringing traffic to a halt. When police moved in three of the four left. Police carried the other to the side of the road, to be met by shouted insults.

A few minutes after the first arrests, police took a long-haired youth to a nearby waiting cruiser.

JOINED MOB

Miss Callwood, vice-president of the Toronto Civil Liberties Union, joined a mob which surged behind police repeatedly asking why the youth was being arrested.

"Why don't you arrest me too?" she asked. An officer said he might. "Oh, goody," she said. "This will be my first bust."

She followed police as they cleared crowds of young people from the sidewalks, repeatedly asking to be arrested.

"They can bust the kids in the face, but they can't bust my face," she said before police arrested a well-dressed young man to whom she had been talking and who refused to move along when asked.

A white patrol wagon then stopped beside the crowd that had gathered around her and she was placed inside with another woman and a man.

Yorkville clergymen, social workers and psychologists moved into the area when the troublt began, insisting that it was not caused by Yorkville hippies but by outsiders who earlier had demonstrated in front of the U.S. consulate on University Avenue.

Soviet Tactics Change Despite Cairo Balloons

By ROBERT H. ESTABROOK
The Washington Post

UNITED NATIONS — Diplomats here are pondering why Egypt has floated three separate trial balloons within the past week relating to possible aspects of a Middle East peace settlement.

First, Foreign Minister Mahmoud Riad said in Copenhagen that "We accept the realities, and one of the realities is Israel." Riad made this remark after conferring with United Nations mediator Gunnar Jarring in Stockholm, and added that the Arabs had been mistaken in making propaganda demands for the annihilation of Israel.

Next came a statement by a spokesman in Cairo that Egypt would be willing to have a UN force return to the area. Then there were diplomatic hints, also from Cairo, that Egypt might permit the passage of Israeli cargoes through the Suez Canal in return for a pullback of Israeli troops.

These efforts preceded and coincided with the visit of President Nasser to Moscow and the unexplained prolongation of his stay. A few days previously Jarring also had conferred with high Soviet officials.

Israeli sources are profoundly skeptical about what they regard as inadequate substitutes for peace negotiations which the Arabs still refuse. Each time Cairo has made a conciliatory statement, they say, it has subsequently been repudiated.

While Israel would help to re-open the canal on a basis that would guarantee rights to Israeli ships rather than mere cargoes, these sources add, it is not ready to withdraw troops except after a peace treaty.

But there may be some new elements in the current hints from Cairo. The Egyptians indicate willingness to talk about financial compensation of the Arab refugees rather than their physical return, and they have intimated that they might not insist on regaining control of the Gaza strip.

All this has brought speculation here that the timing of the Egyptian moves may be occasioned both by Jarring's efforts in Europe and by separate Soviet and British pressures to re-open the Suez Canal.

Finest Quality Coffee
... brand of your choice freshly brewed right in your office—or place of business.
Only 5¢ A CUP-Free Installation.
Get it! Call Cory Coffee Service Plan
386-0339

WHY I'M RUNNING
by
PETER POLLEN

Now that the N.D.P. Provincial Executive has nominated a candidate in Oak Bay, the Liberal candidate cites this as proof that his party is in no socialist alliance. Yet it was the local Oak Bay N.D.P. Association that decided not to ran a candidate. When reaching this local decision, they undoubtedly spoke for their members in Oak Bay. The local N.D.P. Chairman, Mr. Peter Bunn, was perfectly forthright, perhaps he was too honest for the professional N.D.P. and Liberal politicians. He said that the N.D.P. should support the Liberal candidate in Oak Bay. This galvanized Mr. Strachan into action and he found a brave lady to carry the N.D.P. banner in Oak Bay in an attempt to show that there was no coalition on the left. The Oak Bay residents are not fooled by all this. They know that the local N.D.P. membership are supporting the Liberals. What these two parties do have in common is their constant opposition to this free enterprise government. On 43 votes in the last legislative session the Liberals and N.D.P. voted together against the government. Bill 33 establishing the Mediation Commission was one such vote. The Liberals continue to be opposed to responsible legislation in the labour relations field. My Liberal opponent says that he generally supports the Bill but he is opposed to one detail of it. The principle in the Bill that he opposes is the fundamental basis of the whole measure, namely, that the Cabinet is permitted to refer a serious strike or lockout to the new Mediation Commission for a binding settlement. Both the N.D.P. and the Liberals are opposed to the most constructive legislative measure in Canada to maintain labour peace and build a strong economy.

Listen: Saturday, July 13, 9:05 to 10:00 p.m. — 1220 Radio — Rebroadcast of Premier Bennett's speech.

POLLEN, George Peter Alexander | **X**

(Inserted by Oak Bay Social Credit Committee)

Patio or Driveway weeds?

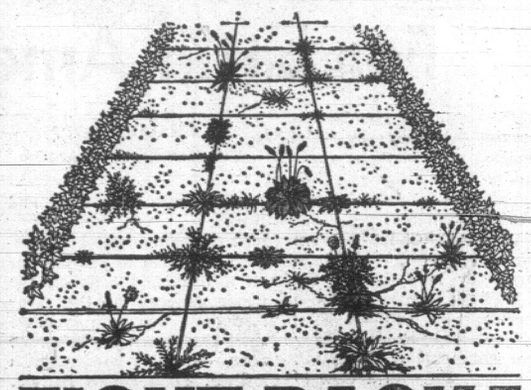

FIGHT BACK WITH ORTHO!

TRIOX kills ugly weeds on driveways, patios, walks!

Without bending ... without stooping ... without digging, you can get rid of every single weed that's marring your patio, your driveways, your walks, curbs or gutters. All you do is dilute and sprinkle TRIOX. It's as simple as that.

TRIOX does more than just wipe out established weeds. It prevents new growth for as long as two full years. Seeds wither and die before they can get started again, so you can forget about the work of old-fashioned weeding for a long, long time.

A word of caution. Since TRIOX application kills all vegetation, you don't want to use it on lawns or cultivated areas. For lawn weeds, use ORTHO SUPER WEED-B-GON.

Whatever your weed problem, ORTHO can have it licked this very weekend. See your garden supplier today!

ORTHO

CHEVRON CHEMICAL (CANADA) LIMITED
Oakville, Ont.

CEDAR HILL GARDEN CENTER
1551 Cedar Hill X Road
477-2658

EATON'S
382-7141

Woodward's
MAYFAIR

COAST TO COAST NEWSPAPERS SELL THE MOST

This advertisement is not published or displayed by the Liquor Control Board or by the Government of British Columbia.

Woodward's "SINGER" Zig Zag Sewing Machine

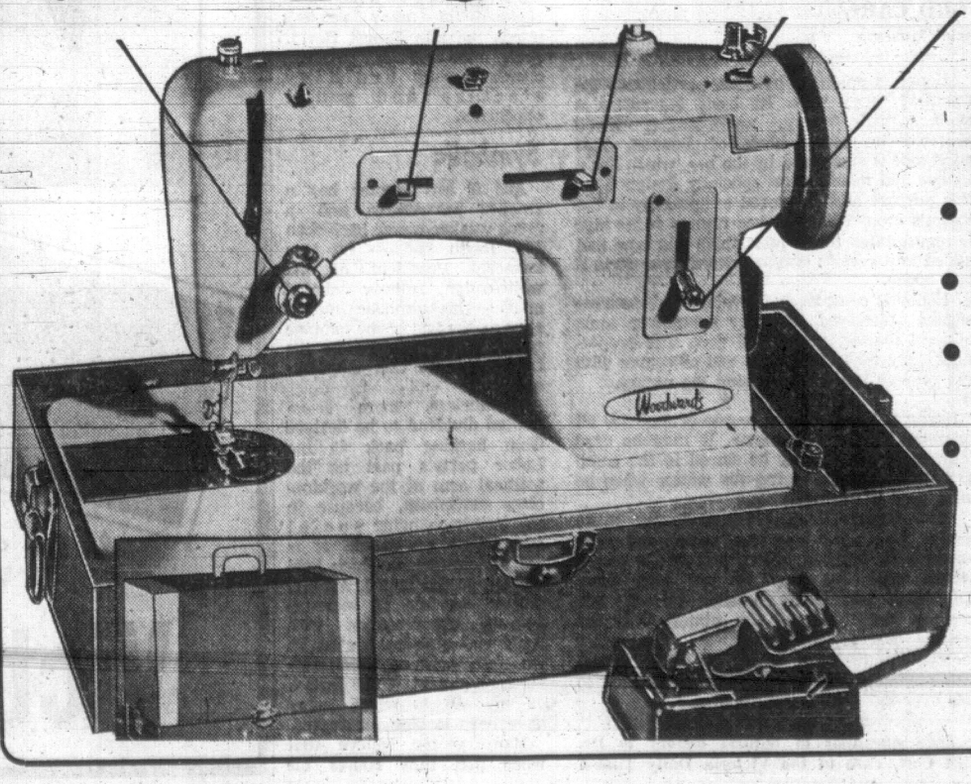

- Three-Position needle, lets you sew up close to edges.
- Easy overcasting of materials which tend to fray.
- Makes buttonholes, sews on buttons without additional attachments.
- Strong, quiet running to give years of trouble-free service.

SALE PRICE
79.88

Woodward's Sewing Machine Centre, Second Floor

Woodward's

Save On Holiday Motoring Needs

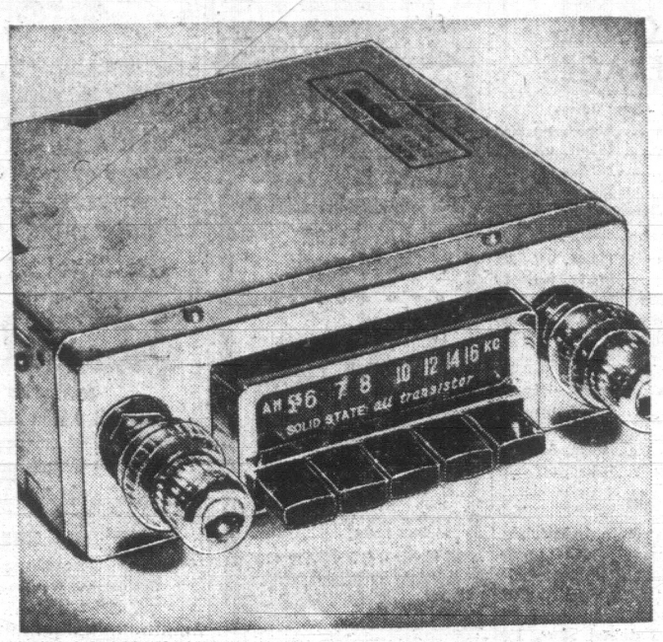

SALE! CAR RADIO

Add pleasant listening on holiday trips with this radio that features all the important things that add up to lasting satisfaction.

- Easy, push-button tuning
- Separate 5" x 7" speaker, 6 and 12-volt
- Under-dash mount suitable for cars, trucks and boats.
- One-year guarantee against defects
- Full tone control

SALE PRICE 47.88

Antenna 2.98
(Installation extra)

Nylon Foam Seat Covers

Invest in added comfort at small cost with these covers:

- Foam-backed nylon stretch
- Stain-repellent, washable
- For standard or compact cars

SALE PRICE, each 4.88

Simoniz Master Wax

Detergent-proof auto cleaner-wax that protects and shines after many washes. Liquid or paste wax.

SALE PRICE 1.88

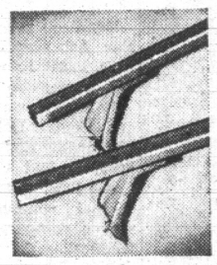

Top Carrier

- Tubular aluminum frame
- Easy-to-mount suction cups that will not mar the roof
- Large sized 41" x 33"

SALE PRICE 11.88

Also in compact model.

S.T.P. Oil Additive

Super concentrated oil treatment retards oil consumption and wear, frees lifters, increases oil pressure and prolongs spark plug life. Guaranteed.

SALE PRICE 99¢

Woodward's Automotive Centre, Main Floor

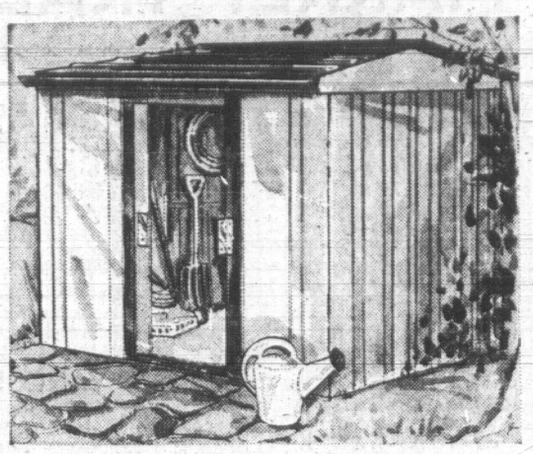

Backyard "Storall" 6' x 6'6"

Cramped for storage space for tools, bicycles, lawn mowers, garden gadgets? Then invest in "Storall" . . . the easy-to-assemble all-weather storage unit to 'hide' away all these things! Baked enamel over heavy gauge steel . . . in two-tone green. Sliding door opening 33"x60½", walk-in height.

SALE PRICE 119.88

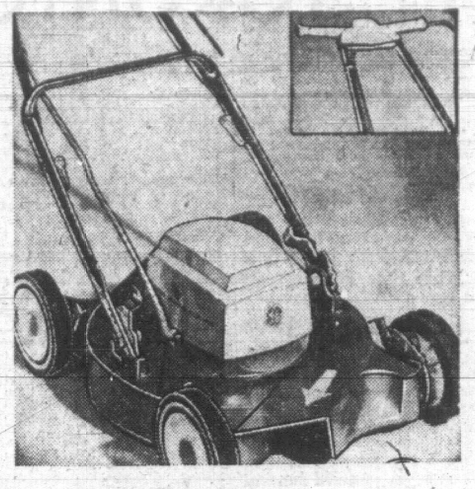

G-E De Luxe Rotary

18" fast-cutting electric rotary with fingertip height adjusters, fold-away chrome swing-over handle, cast aluminum housing. Push-button start and stop.

SALE PRICE 74.99

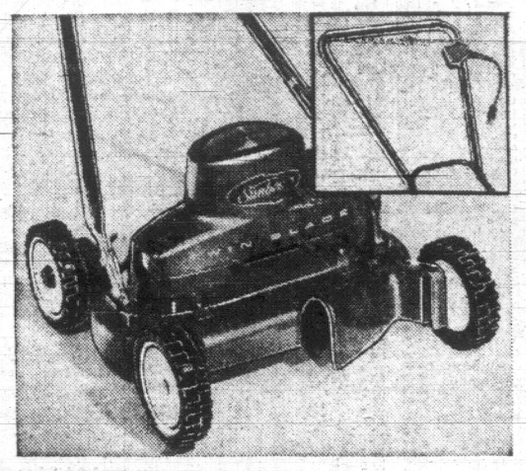

Featured Hardware Values!

Sunbeam Electric Mower

Take the work out of mowing the lawn with this electric "Sunbeam" . . . that skims along with effortless ease . . . and does the job perfectly!

- Powered by a 1.5-h.p. electric motor
- Twin discharge chutes
- Swing-over, fold-away handle
- Complete with 100' cord

SALE PRICE 74.99

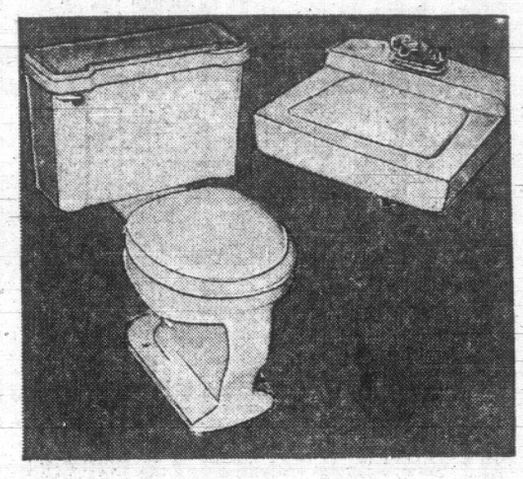

White Wall Basin

Save dollars at this price, and give your bathroom a new look with this modern white wall basin 17"x19". Complete with 4" centre set faucet, trap, B.O. plug stops, supply tubing and flanges.

SALE PRICE 29.88

Closet Combination

White vitreons china tank and bowl with seat, supply tubing, stop, flange, floor flange and bolts

SALE PRICE 44.88

Woodward's Hardware, Main Floor

SALE-priced Freezers to Fill up at Savings!

Just at the start of the season when fruit and garden produce is at its best, and most plentiful . . . Woodward's brings you a sale of big-capacity home freezers to store away fresh foods a-plenty, at economical prices! Featured here, are four big-value models, in famous makes you can depend on for lasting satisfaction. Buy on Convenient Credit terms.

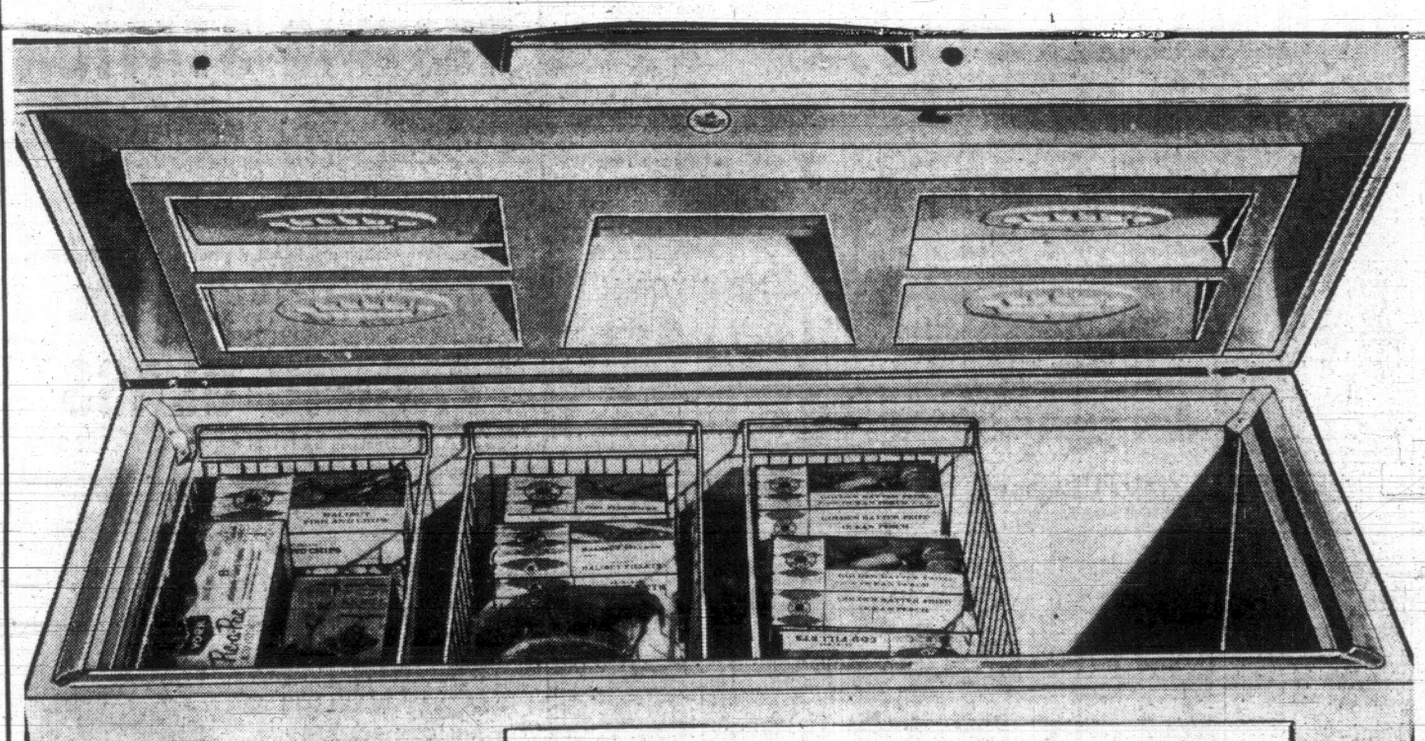

SALE! 20 cu. ft. capacity "ADMIRAL" Chest Freezer

Big storage, big savings! Large 20 cu. ft. Admiral freezer at an easy-to-buy LOW PRICE!

- Built-in lock and warning signal light
- Spacious interior with 3 handy storage baskets
- Magnetic lid seals
- Counter-balanced perfect-seal lid
- 5-year food spoilage warranty

SALE PRICE 228.88

"Continental" 15-Cu. Ft.

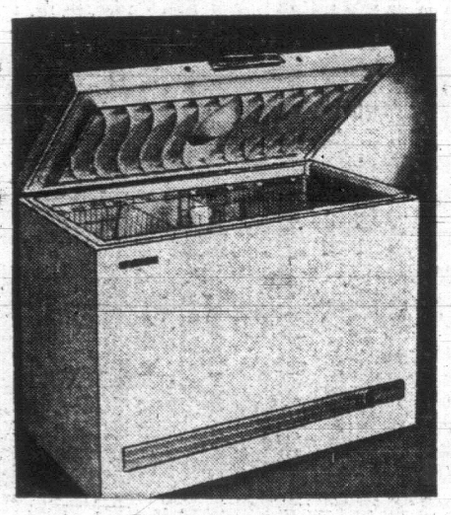

A freezer with features you'll appreciate . . .

- Aluminum liner for fast, fast freezing!
- 495 lbs. storage capacity
- 2 spacious baskets
- Built-in lock and warning signal light
- Automatic interior light
- 10-year food spoilage warranty

SALE PRICE

258.88

7-Cu. Ft. Freezer

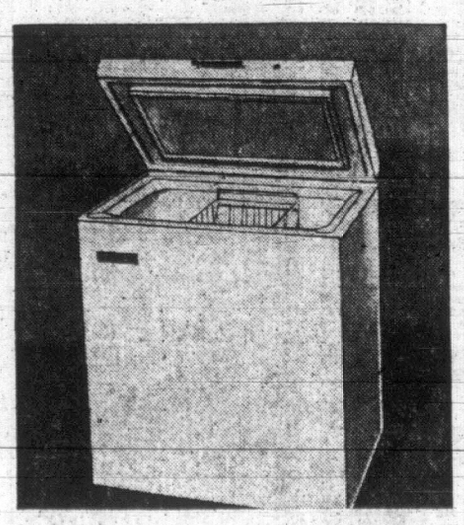

A popular size for the smaller family. Spacious, compact chest freezer.

- Holds up to 250 lbs. of foods
- Good size storage baskets
- Counterbalanced lid
- Built-in lock

SALE PRICE

158.88

Woodward's Appliances, Second Floor

Woodward's Mayfair Phone 386-3322; Cobble Hill, Duncan, Ganges, Gulf Islands, Jordan River, Zenith 6544 (Toll Free).
Store hours: 9:30 a.m. to 6 p.m. Evening shopping Thursdays and Fridays 'til 9. Closed Mondays.

TORONTO MARKET TRADING

In addition to The Canadian Press reports of the full Toronto trading, market quotations are also supplied by the Canadian Investment Dealers Association:. Richardson Securities; Pitfield, McKay, Ross and Co.; Royal Bank; Pemberton Securities Ltd.; Hagar Investments Ltd.; A. E. Ames and Co. Ltd. and Vancouver Stock Exchange.

TORONTO CLOSING STOCKS
Distributed by CP

Toronto Stock Exchange—July 11

Complete tabulation of Thursday transactions. Quotations in cents unless marked $. z—Odd lot, xd—Ex-dividend, xr—Ex-rights, xw — Ex-warrants. Net change is from previous board-lot closing sale.

INDUSTRIALS

Stock	Sales	High	Low	Close	Net Ch'ge
A—B					
Abitibi	18435	$9¼	8¾	9⅛	— ⅛
Acklands	3345	$15	14½	14½	— ½
Aimco Ind	1200	$8⅛	8	8⅛	+ ⅛
Alta Gas T	5242	$35½	34½	35½	+ 1
Alta Gas p	250	$80	80	80	
Alta Gas w	4975	650	610	640	+15
Alta Nat	460	$19	18⅝	19	+ ¼
Algo Cent	788	$9⅞	9⅝	9⅞	+ ⅜
Algoma St	5531	$19	18⅞	19	+ ⅛
Alonquin	2760	130	120	125	
Alcn Al	15660	$26⅜	25¼	26	— ½
Aican pr	675	$34	33½	33⅞	+ ⅜
Almin 2p	25	$37½	37½	37½	+ ⅜
Anglo-c pr	225	$15	14½	15	
Ang CT 4½	25	$33	33	33	+ ½
Ang CT 265	300	$38	38	38	+ ½
Anthes A	1825	$46⅜	46	46¼	+ ½
Anthes B	750	$46½	45	45	—1¾
Anthes C p	z10	$83½	83½	83½	
Argus	915	$16	15⅝	15⅝	+ ⅜
Argus C pr	5830	$13	12¼	13	+ ¼
Asbestos	3950	$24¼	23	24¼	+ 1
Ashdwn A	500	$14¾	14¾	14¾	— ¼
Ashdwn B	2825	$15	14½	14½	— ½
Atco Ind	12470	$14¼	13¼	13⅝	— ⅛
Atl Sugar	8250	$7⅞	7½	7⅞	— ⅛
Atl S unit	62	$116	115	115½	+ 2
Auto Elec	1785	$14⅜	14⅛	14¼	— ½
Avco	z50	$50	50	50	
BACM Ind	z50	$15½	15½	15½	
Bahama	3000	83	83	83	+ 1
Bank Mtl	8399	$14¼	14	14⅜	+ ⅛
Bank N S	4115	$20½	20¼	20¼	+ ⅛
Barbr-Ell	20	$140	140	140	+10
Bartaco	1700	$10⅞	10⅝	10⅝	— ⅛
Beaver L	7805	$18⅞	17½	17⅝	—1⅜
Beaver A	z25	$17½	17½	17½	
Becker B p	775	$12⅜	12⅛	12¼	+ ⅛
Bell Phne	6872	$45⅜	44⅝	45¼	+ ⅛
Bow Valy	7810	$13¼	12⅞	13¼	+ ⅜
Bow Vly pr	200	$14	14	14	
Bow Vly w	1350	1010	975	10	+20
Bramalea	1525	$37½	36¾	36¾	
Bramal w	1930	$28¾	27½	27¾	
Brazilian	4085	$18⅜	18⅛	18⅛	
Brdg Tank	z50	400	400	400	
Bright	30	$81¾	81¾	81¾	+ ⅝
Br Am Bnk	z15	$53	53	53	
BA Oil	3325	$42	41½	42	+ ½
BC Forest	425	$15	18¾	19	
BC Frest p	40	$43⅞	43⅞	43⅞	+1½
BC Sugar	50	$42	42	42	— ½
BC Phone	315	$58	57	58	+ 1
BCPh 4¾ p	185	$71	71	71	+ ½
BCPh 4⅜ p	50	$65	65	65	— 1
BCPh 5¾ p	105	$86	86	86	+ 1
BCPh 4.84	100	$19½	19½	19½	
BCPh 6.80	330	$27	26¾	27	
Br Nfld	28380	$5¼	490	5¼	+40
Buntin Rid	200	$11⅞	11⅞	11⅞	—⅛
Burns Fds	2340	$22½	21¾	22½	+ 1
C—E					
CAE Ind	1632	$9¼	9⅜	9⅜	+ ⅛
Calgary P	1490	$23⅜	23	23	— ⅜
CD Sugar	568	$25	24½	24½	— ½
Can Bread	150	$13¼	13¼	13¼	+ ¼
Can Cem	4638	$32⅜	31¾	31¾	— ½
Can Cem p	300	$20¾	20	20¼	
CCC Stone	z50	$23	23	23	
Can Malt	235	$20	20	20	
Can Malt p	300	89	89	89	+ 3
C Packrs A	50	$95	95	95	— 2
C Packrs B	535	$96¼	95	95	— 2
Can Perm	925	$11⅝	11½	11⅝	— ⅛
CSL	425	$28⅜	28½	28½	— 1
C Brew	29475	$9¾	9⅝	9¾	
C Brew Ap	50	$34¼	34¼	34¼	+ ¾
CB Alum A	450	$18¾	18½	18½	
Cdn Can A	700	$10¼	10⅛	10⅛	— ⅛
C Chem w	1000	340	330	330	—10
C Curtiss	4300	220	215	215	— 5
CGE pr	212	$31	31	31	
C Goldale	550	$22	21¾	21¾	— ⅛
C Hydro	2250	$20½	19⅝	19⅝	— ⅜
C Imp Bnk	7723	$17¼	17	17	
C Ind Gas	610	$18½	18	19¼	— ⅛
C Ind Gas p	100	$15	15	15	
CIL	920	$14	13⅝	14	
C Marconi	2050	$8¾	8⅝	8⅝	— ⅛
CPInv p	27381	$25½	25	25⅝	+1⅛
CPR	2233	$60	59½	59¾	
CPR $3 p	28750	$9⅞	9⅝	9⅝	
CPR UK P	400	$7⅞	7⅝	7⅞	+ ⅛
C Petrofin	2626	$18¼	17⅞	18	+ ⅛
C Refract	100	$12½	12½	12½	
Cdn Tire	110	$58½	58½	58½	— ⅛
Cdn Tire A	132	$51⅞	51⅝	51⅞	— ⅛
C Vickers	275	$11¼	10¾	11¼	
CWN Gas	700	$15⅞	15⅞	15⅞	— ⅛
C Westing	700	$13½	13¼	13½	+ ⅛
Canron	1050	$19½	19⅛	19½	+ ⅛
Cap Bdg	32080	335	320	325	— 5
CDRH Ltd	3827	$10¾	10½	10⅝	— ⅛
Ctl Fund A	100	$9¼	9¼	9¼	+ ⅛
Chat-Gal	400	$17	16	17	+1¼
Chemcell	6320	$10¾	10⅛	10¼	— ⅜
Chemcel 1 p	z50	$13¾	13¾	13¾	
Chrysler	243	$72½	72	72½	+3½
CHUM A	750	$21⅞	21¾	21¾	+ ⅛
Cimco	25	$29½	29½	29½	— ¾
Clairton	1703	450	410	450	+30
Clairton w	200	205	205	205	—30
Codville A	2565	$9⅛	9⅛	9¼	+ ⅛
Columbia	1565	495	475	475	—20
Columbi p	495	$14	13¾	13¾	— ¼
Cominco	1678	$26⅛	26	26	
C Savings	z20	$7⅞	7⅞	7⅞	
Compro	1100	460	445	460	+10
Comb Ins	40	$80	80	80	— 5
Computr	2675	$17⅜	16⅞	17½	+ ⅜
Con Bath	3247	$17¾	17⅜	17½	+ ⅛
Con Bath p	1300	$19½	19¼	19⅜	+ ⅛
Con Bath w	1002	415	405	405	—15
C Bldg	103805	255	230	255	+20
Con Bldg p	900	$5	5	5	— ½
Con Bldg w	8350	56	51	55	+ 6
Con Textle	2490	$14½	14	14	— ½
Cons Gas	4314	$21¾	21½	21¾	
Con Gas A	125	$93½	93½	93½	
Corby vt	z35	$31¾	31	31½	
Corby B	z10	$30¾	30¾	30¾	
Coronain	1050	125	125	125	
Coronin 2p	z50	195	195	195	
Cosmos	1250	$8¾	8⅝	8¾	+ ⅛
Couvret P	700	$7¾	7½	7½	— ⅛
Crain R L	5255	$19	18⅝	18¾	— ⅛
Crestbrk	1150	$8⅞	8½	8⅝	+ ⅛
Crow Nest	1135	$41	39	40	+ ½
Crush Intl	1050	$19	18¾	19	
Cygnus A	z22	405	400	405	
Cygnus B	z60	$5¼	5¼	5¼	
Cygnus pr	100	$18⅝	18⅜	18⅝	+ ⅜
Debhld B p	70	$89½	89½	89½	—1½
Delta Elec	6500	85	490	495	
Denault L	400	$14¼	14¼	14⅛	+ ⅛
Distl Seag	1170	$46¼	46	46⅛	+ ⅛
Dome Pete	2108	863	63	63	— ½
D Bridge	1230	$14¼	14⅛	14¼	— ⅛
Dofasco	4492	$19¼	19	19¼	+ ⅛
Dom Glass	900	$11	11	11	
Dom Store	830	$19⅞	19¾	19¾	
Domtar	6971	$13½	11	11¾	— ⅜
D Textile	2102	$14¾	14⅜	14⅝	
Donlee M	1095	$17¼	16½	16¾	— 1
Dover pr	100	$8¼	8¼	8¼	
Dupont	1010	$34¼	34	34½	+ ⅛
Dustbane	3765	$19¾	19½	19½	+ ⅛
Dyke Dev	740	$27	26½	27	+ 1
Electro ltd	210	$11¼	11¼	11¼	— ¼
Emco	250	$21½	21½	21½	
Emp Life	210	$16⅛	16	16¼	+ ⅛
Exquisite	246	$6¾	6⅛	6⅛	
F—J					
Falcon	z238	$105¼	104	104	
Fam Play	770	$59⅞	59	59	— ⅜
Fed Farm	100	250	250	250	—10
Fed Grain	2605	$7	6⅞	7	
Fittings	100	$15	15	15	— ½
Fleet Mfg	4300	290	275	280	
Ford USA	z10	$57	57	57	
Ford Cnda	642	$249½	245	245	— 2
FPE Pjon	z20	$23	23	23	
Fraser	6657	$16¾	16½	16¾	— ¼
Freiman	850	$12	11⅝	11⅝	— ½
Frontier	100	$8¼	8¼	8¼	— ½
Frontier p	100	$31	30½	30½	— 1½
Fruehauf	200	$16	16	16	+ ¼
Gen Baker	100	$5⅞	5⅞	5⅞	— ⅛
G Develop	150	$26¼	25¾	26	— ¼
Gen Distrb	1970	$14½	13¾	13¾	— ¾
GMC	303	$38½	38½	38½	
Glob En A	900	$10¾	10	10¾	+1¼
G Mckay A	200	$6¼	6¼	6¼	— ⅛
Greb Ind	150	$9¾	9¾	9¾	
GL Paper	2124	$18⅜	18½	18⅝	+ ⅛
GL Power	700	$19⅝	19½	19½	+ ⅛
Gt W Life	520	$55	54½	55	+ ½
Greyhnd	2690	$13¾	13½	13¾	— ⅛
Guar Trst	650	$10¾	9⅞	9⅞	— ⅜
Hnd Chm A	200	$7⅞	7⅞	7⅞	— ⅛
Harde	14285	70	65	70	+ 3
Hard Carp	250	$16½	16½	16¼	— ¾
Hard Crp A	225	$13⅜	13⅜	13⅜	— ⅛
Harvey F	487	$23½	23	23	
HWood A	400	295	275	295	+ 20
HWood B	650	55	55	55	+ 6
Hawker S	3012	415	430	435	+ 5
Hayes Dna	638	$11⅞	11½	11⅞	+ ⅛
Home A	546	$23¼	23	23	— ⅛
Home B	1122	$25⅞	25½	25⅞	+ ⅛
Horn Plt	21825	365	347	355	+15
H Bay Co	220	$27	26½	26½	— ½
HB Oil Gas	737	$46	45	45	— 1
HB Oil G pr	80	$61½	61¼	61½	+ ⅛
Huron Eri	2050	$11⅞	11¾	11⅞	
Husky Oil	2440	$28¾	28¼	28¾	— ⅛
Husky A pr	50	$46⅜	46⅜	46⅝	—2⅜
Husky B pr	375	$46½	46½	46½	— ⅛
Husky D w	888	$17¾	17½	17½	
Imbrex	3175	$15¼	14⅜	14⅞	— ⅛
Imp Oil	2675	$68¼	67½	68	— ⅜
Imp Tob	6180	$15¼	15⅜	15⅝	
Income Dt	100	$8¼	8¼	8¼	— ⅜
Ind Accept	4510	$23½	23	23½	+ ¼
Ind Mineri	407	$16	16	16	— ¼
Ind Wire	4005	375	380	350	—30
Ingersol A	125	$20½	20½	20½	— ½
Inglis	1150	$11	10⅞	11	+ ⅛
Inland Gas	1797	$11	10¼	10⅞	+ ¼
Inspirt	15300	135	120	135	+10
Inspiratl p	1012	$14½	13¾	14½	+1½
Inter-City	z20	$13	13	13	
IBM	79	$390¼	390	390	— ¼
IMC	200	$23	23	23	+ ⅛
Int Nickel	5795	$111½	109¾	110	+ ¼
Int Util	3860	$54½	54	54¼	+ ⅛
Int Util-A	505	$54½	54¼	54½	
Int Util pr	655	$54⅝	54¼	54⅝	
Intpr Disc	1300	49	45	45	
I Pf	20154	$19¾	19	19¼	+ ¼
Int Pipe w	2495	935	915	915	— 20
Inv SP	12750	86	5⅞	6	+ ⅛
Intpr Stl pr	200	$20	20	20	
Inv Grp A	7840	$8⅛	8¾	8⅞	+ ⅛
ITL Ind	2360	$18⅞	18⅝	18⅞	+ ⅛
James Stl	100	340	340	340	+ 5
Jefferson	1154	$34½	33¾	34	+ 1
Jeffersn w	695	$25½	25	25	—1½
Jockey C	7045	390	375	375	—15
Jockey A p	300	$8¾	8¾	8¾	— ⅛
Jockey B p	125	88	8	8	+ ⅜
K—N					
Kaps Tran	1500	$8½	8¼	8¼	
Keeprite P	1350	$17	16⅞	17	+ ½
Kelly D A	325	$5¼	5¼	5¼	+ ⅛
Kelsey H	675	$14½	14	14¼	
Kelvinatr	250	$10¾	10¾	10¾	— ⅛
Kenting	215	$33⅜	33½	33⅛	— ⅛
Labatt	1720	$17½	17¾	17⅛	— ⅛
Labatt pr	2215	$22½	22	22⅜	— ⅛
Lafarge	248	$13¾	13⅝	13⅝	
Lafarge A	z50	$10¼	10¼	10¼	
LOnt Cem	3010	440	425	430	—10
Laura Sec	167	$11½	11½	11½	
Lau Fin	1010	455	430	455	+15
Lau F 1.25	385	$12⅜	13¼	13¼	— ⅛
Leigh Inst	2341	$43½	42½	43½	+ ½
Levy	3510	332	31	31¼	+ ⅛
Levys A pr	1050	$10⅜	10¼	10¼	— ⅛
Levy B pr	605	$27	26⅝	27	+1⅛
Life Invest	965	$8⅜	8¼	8¼	+ ⅛
Life Inv wt	650	205	205	205	
Livingsto	1100	$24¾	22⅞	24¾	+1⅞
Living wts	200	$15½	15½	15½	+ ½
Lob Co A	9780	$9⅜	9¼	9¼	
Lob Co B	9115	$9½	9¼	9⅜	
Lob Co pr	25	$38	38	38	+ 1
Lob G A pr	z25	$23½	23½	23½	
Loeb M	14595	$14¼	13⅜	14⅛	+ ⅝
Maclarn A	120	$17	17	17	+ 1
Maclean H	500	$14⅞	14⅞	14⅞	— ⅛
MB Ltd	4405	$25¼	24⅝	25	— ⅝
Magna El	955	$15	14¼	14½	— ⅝
Magnetcs	3700	325	320	320	
Maher	455	$20	19¾	20	+ ½
Manoir	31745	200	175	185	+10
M Lf Mills	1280	$17½	17	17½	+ ½
Markboro	1990	$8⅞	8¾	8⅞	+ ⅛
Markboro w	285	550	530	530	—20
Mass-Fer	8036	$18¼	17¾	18	
MEPC	4400	470	465	465	+ 5
Met Stores	600	$49	48	48	
Mex LP pr	z35	$8	8	8	
Milt Brick	719	$5¼	5¼	5¼	
Mindustri	300	$8½	8½	8½	
MLW Wor	160	$13⅜	13⅜	13⅜	
Molson A	2730	$26⅞	26½	26½	— ¼
Molson B	496	$27¼	27	27¼	+ ¼
Mon Food	500	$11⅞	11⅞	11⅞	
Montx	13770	220	205	210	— 5
Montex pr	1025	$6½	6½	6½	+ ¼
Montx w	21171	98	85	87	+ 2
Morf Trst	550	$13¾	13	13¼	+ ⅛
Moore	8635	$30⅜	30¼	30½	— ¼
Morse A	z30	$20⅜	20⅜	20⅜	
Morse B	135	$21	21	21	+ ½
Morse pr	70	$50	50	50	— ¼
Morse B pr	25	$48	48	48	+ 1
Murphy	600	$8¾	8½	8¾	— ⅛
Mrphy pr	385	$27	27	27	
NaChrs I	1010	$29	27¾	27¾	— ⅝
Nt Contain	1026	$8⅜	8	8¼	— ¼
N Cntin w	100	450	450	450	+25
Nat Drug	200	$10⅝	10⅝	10⅝	+ ⅛
Nat Drug p	z2	$11½	11½	11½	
Nat Hees	5835	$8¼	6½	7⅞	+1½
Nat Hees p	660	$13½	11½	13¼	+3¼
Neon	2940	$41¾	41	41⅝	— ⅛
Nia Wire	100	$14¾	14¾	14¾	+ ⅜
Nia Wire B	1000	$14¼	14¼	14¼	+ ¼
Noranda	2805	$47⅞	47¼	47⅝	+ ⅛
NCtrl G	39660	$15¼	14⅞	15¼	+ ¼
Nor Ctl G p	200	$25¾	25	25⅜	— ¼
Nor Ctl 65p	z20	$38	38	38	
NCG B 2 p	950	$31⅝	30½	31⅜	+ ⅜
Nor Ctl wts	5800	710	685	710	+25
O—S					
Ocean Cm	z14	$20	20	20	
Ogilvie	1300	$23¾	23¾	23¾	+ ¾
Okanagan	3360	$6½	6½	6¾	
Ont Store	1900	$37¾	37	37	
Oshawa A	3629	$42	40½	42	+ ½
Overland	100	$19¼	19¼	19¼	— ¼
Overind pr	900	$19½	19¼	19½	+ ⅛
Pac Pete	8986	$23¼	23	23	+ ¼
Peace Riv	200	480	480	480	+10
Peel Elder	1525	$28¾	27⅝	28¼	+ 1
Pembina	4398	$17⅜	17	17⅛	+ ¼
Phillips Cb	285	$7¾	7¾	7¾	
Pow Corp	4436	$9¾	9¼	9⅛	— ⅜
Pow C 5 pr	360	$10½	10½	10½	+ ⅛
Prem Iron	400	415	415	415	—15
Price Com	3135	$12	11⅝	11¾	— ⅜
QN Gas	2452	$12¾	12	12	— ⅜
QN Gs 63w	200	480	480	480	
Rank Org	4035	$9½	9¼	9½	+ ⅛
Readers D	920	$12½	12½	12½	
Reichhold	125	$27¾	27¾	27¾	
Revelstk	480	$15	15	15	+ ⅛
Revenu	13579	$32¼	31¾	31½	— ⅜
Revenue w	500	$29½	28½	29½	+ ½
Robert 3 pr	266	$18¼	18¼	18¼	
R Nodwell	600	99	96	96	— 4
Rockower	300	$18	18	18	
Ronald Fd	400	$14½	14½	14½	
Rothman	775	$29¼	28¾	28¾	— ⅜
Royal Bnk	3359	$19¼	18⅝	18¾	— ⅛
Russell H	175	$14¾	14¾	14¾	
StL Cem A	525	$22	21	21	
StL Cem w	2800	190	155	190	+40
Sal Fd	17987	$13	11½	12	+ ½
Saywette	1500	460	450	450	
Scot York	700	$15½	15¼	15¼	— ¼
Scythes	195	$18	18	18	
Seawy	21515	$12½	11⅝	11⅞	— ⅝
Secur Cap	1200	225	195	225	+45
Selkirk A	400	$17⅜	17	17	— ⅛
Shell Inv p	325	$30	29⅝	29¾	+ ⅛
Shell Inv w	300	$13½	13½	13½	— ⅛
Shell Can	1193	$28⅞	28½	28½	— ⅛
Shop Save	2170	$17⅞	16⅞	17¼	
Shully's	3400	$5¼	480	5½	+42
Silverwd A	6490	$19¾	19	19	
Silverwd B	100	$19¼	19¼	19¼	+ ¼
Simpsons	406	$39	38¼	38¼	— ¾
Simpson S	5022	$24⅜	23⅞	24⅛	+1¼
SKD Mfg	425	$8¼	8¼	8¼	— ¼
Slater	16571	$12¾	12	12⅜	— ⅜
Slater 6 pr	3400	$15¾	15¾	15¾	
Slater A wt	3400	590	525	565	+20
Sobey Stor	450	$8⅜	8⅜	8⅜	+ ⅛
Sogemine	2900	$15	14½	14⅝	+ ⅛
Southam	310	$50	50	50	
St Brodcst	5695	$13¼	12⅞	13¼	— ⅛
St Paving	200	$7¾	7¾	7¾	+ ⅛
Steel Can	7324	$22⅝	22	22½	
Steinbg A	1334	$18¼	18	18	— ⅝
Ster Trust	100	$7	7	7	
Suptest com	100	480	480	480	+ 5
Suptest od	1350	$30½	29	29¼	—1¼
T—Z					
Texaco	1245	$33½	33⅛	33⅛	
Texaco pr	90	$68	68	68	+ 6
Thom Npr	335	$44	44	44	
Thom N pr	440	$50¼	50	50	— ⅝
Tone Craft	1085	$15¼	14⅜	15¼	+ ⅜
Tor Dm Bk	3345	$18⅛	18	18⅛	— ⅛
Towers	4000	80	73	74	— 4
Traders A	2970	$9½	9¼	9½	+ ⅛
Trade 4½ p	100	58	58	58	— ½
Traders 5 p	25	$25¾	25¾	25¾	+ ¾
Trader A p	z50	$21⅞	21⅞	21⅞	
Trader 65 w	250	200	200	200	
Trader 66 w	210	320	310	320	+20
Transair	400	495	490	495	+ 5
Tr Can PL	2960	$34¾	34	34	— ⅝
Tr Can Pl p	260	$43	42	42	— 1
Tr Can A vt	446	$66	65½	65½	— ½
Tr Can P w	725	935	910	910	—40
Trans Mt	1790	$14⅝	14½	14⅝	
Trans PPL	1735	$9¾	9¾	9¾	
Trizec	39400	205	195	200	
Tru-Wall	z50	195	195	195	
UnAcc 2p	500	375	360	375	+15
Un Carbid	1335	$20¾	19¾	19¾	—1⅛
U Gass	17270	$15⅞	15⅝	15⅝	— ½
Union Oil	2100	$55	52	52	
U Corp B	162	$14⅜	14⅛	14⅜	+ ⅛
Un Fn Mgt	200	$16¾	16¾	16¾	
Un Wburn	7885	$9¼	9	9¼	— ¼
UWbn 6¼p	30	$40	40	40	
Un Wbn wt	4195	680	630	640	+15
U Sections	1100	$8	7¾	7¾	— ¼
Vascan	6800	$7¾	7⅛	7⅝	+ ⅛
Versafd	1465	$19	18¾	18⅞	— ⅛
Versatile	920	$13⅜	13⅛	13⅜	— ⅛
Versatil A	4250	$12¾	12	12¾	— ¼
Vic G Tr	3341	$13½	12⅞	13½	+ ⅞
Vulcan	200	350	350	350	+10
Wajax	26150	215	190	200	+20
Wanco	5970	$35	34½	35	+ ¼
Walk W	1700	$13⅞	13½	13⅝	+ ⅛
Weldwod	1631	$28⅜	28	28	
Westfr st	36035	425	325	400	+100
W Ind	12460	$6½	465	6¼	+185
W Ind A	z25	$16½	16½	16½	
Westeel	625	$23	23	23	— ⅝
W Brdcast	4150	255	240	250	+10
W Cdn Seed	3400	$5¼	480	5¼	+ ⅛
W Pacific	4700	$5¾	5½	5¾	+ ⅛
Weston	2950	$17⅞	17¼	17⅞	+ ⅛
White Pas	4930	$40½	39	39	— ½
Wood Alex	500	$5¾	5¾	5¾	+ ⅛
Woodwd A	1585	$19¼	18¾	19	+ ⅛
Zellers	3710	$16⅝	16	16	
Zenith	24781	335	315	330	— 5

OILS

Alminex	550	585	580	585	
A. Led	23225	14½	13	13½	
Asamera	700	830	825	825	—15
Banff	3165	$13⅞	13½	13¾	— ⅛
Calvert	36500	29	27	27½	
CS Pete	1900	245	235	235	—10
C Dehi	200	440	440	440	
C Dehi w	8242	10	7	9	+ 2
C Ex Gas	2825	745	730	730	+10
C Gridoil	2700	$12¼	11¾	12¼	+ ⅛
C Homestd	600	570	560	560	+10
C Homest p	1280	$11⅝	11	11¼	— ⅛
C Lt Pete	500	20	20	20	
Cdn Sup O	600	$47¼	47	47¾	+ ⅜
Cdn Trient	100	$15¾	15½	15¾	+ ⅛
Cent Del	2656	$17⅛	16⅞	17	— ⅛
Charter Ol	100	730	730	730	—10
Chieftan D	1000	850	830	840	+10
C East Cr	2166	55	55	55	
Dynamic	8800	165	159	163	— 2
French Pt	4350	640	635	635	— 5
Gt Plains	1440	$18¾	18½	18¾	+ ⅜
Gt COilsds	z35	980	980	980	
Int Helium	1416	167	165	165	
Midcon	z120	45	45	45	
Mill City	2800	135	130	130	— 2
Nat Pete	3425	390	375	375	— 5
N Cont	4000	74	74	74	+ 1
N Davies	7500	14	13	14	+ ⅛
NC Ols	500	850	850	850	
NCO pr	z5	$36	36	36	
Numac	21580	640	620	625	
Okalta	7000	16	16	16	
Permo	12000	25	24	25	+ 2
Peruv	700	194	194	194	+14
Petrol	3500	104	100	100	— 3
Pinnacle P	6000	345	335	345	+ 5
Place G	4400	177	168	168	— 6
Ponder	5000	56	55	55	
Ranger

BUSINESS and FINANCE

Editor: G. S. Kent

MacMillan Bloedel

EDMONTON (CP) — Opposition MLAs Wednesday deplored extension of an agreement with MacMillan (Bloedel Ltd. to start construction of a pulp mill near Whitecourt 100 miles northwest of here.

The government granted a two-year extension Tuesday after the forestry firm requested a four-year extension on the original starting date of July 1, 1969.

Today, Conservative MLA Hugh Horner, whose Lac Ste. Anne riding takes in Whitecourt, said the government should have concelled the lease and put it up for bids by other lumber companies. He said Lands and Forests Minister H. A. Ruste should resign over the decision to extend the agreement.

Liberal MLA Bill Switzer meantime said that while the extension is disappointing to the Whitecourt area, "it would probably have been unwise for the government not to extend the lease." Pulp mills are not producing up to capacity, he said.

Melchers Splits

MONTREAL (CP) — Melchers Distilleries Ltd., Wednesday approved a common stock split to take effect Friday and declared a dividend of 25 cents a share.

At a meeting here, shareholders voted for the split by which all shareholders registered at the close of business on Friday will receive a certificate for four additional shares for each share held.

After the split capital will consist of $2,500,000 common shares without nominal or par value of which 1,475,795 will be outstanding and fully paid.

Placer Development

MALACCA, Malaysia (Reuters)—Placer Development Ltd., the Canadian firm which started off-shore prospecting for tin and other minerals along the Malacca coast about a month ago, stopped operations last weekend after a government warning.

Last month the Malaysian land and mines minister told foreign firms they must not interfere with government arrangements with local companies for off-shore prospecting in West Malaysia.

Placer had joined a local company to prospect for tin and other minerals, and suspended work pending talks locally.

Trade Figures Prove U.K. Devaluation

LONDON (AP) — Britain narrowed her trade gap last month and cut the size of its import bill, the board of trade reported today in its first statistical indication that devaluation is beginning to work.

Although the country was still in the red on overseas trade last month by £50,000,000 ($128, million), the underlying trend made immediate impact on the foreign exchange markets in London and pushed the pound sharply up by about one-quarter of a cent.

Imports, which had been sucked into Britain by a consumer spending spree earlier this year and by industrial stockpiling, showed a sharp turn-around. They dropped by £39,000,000 ($99.84 million to £609,000,000 ($1.559 billion).

At the same time exports and re-exports continued a slow but steadily upward climb, rising by £10,000,000 to £508,000,000 ($1.3 billion).

This gave a crude trade gap of £101,000,000 ($258.5 million), aso down from May.

Profits from shipping and insurance cut the crude deficit almost by half. The visible deficit dropped by £36,000,000 ($92.1 million) to £50,000,000 ($128 million)—the best one-month slash in the deficit since devaluation of the pound last November.

The government board of trade said the improvement was made despite several adverse factors, among them a drop in trade with France because of the crisis there. In addition, overseas deliveries of ships and planes, which usually vary erratically from month to month, were down in June.

●

By JANE BECKER

TORONTO (CP) — Britain increased its exports to Canada by about $36,000,000 in the first four months of 1968 over the similar period last year, to $212,400,000.

But it will need to boost them a further $120,000,000 simply to stay in the same balance-of-payments position it was in last year, because of the devaluation of the British pound last November.

This is what Sir Ralph Perring, a former Lord Mayor of London and vice-chairman of the Canadian exports committee of the British National Export Council, said in Toronto Wednesday.

Speaking to a Canadian export seminar, he said Britain now is on an aggressive export promotion campaign. Most of her recent problems are in politics rather than industrial failure, he said.

But talking to reporters later, he admitted Britsh trade promotions, such as the British Week in Toronto last fall, would probably be held infrequently in future. They would be replaced by what he called "veritcal promotions of specifoi British industries, allowing better concentration of researchd and marketing facilities.

Mineral Output Up 10%

TORONTO (CP) — Canada is still the world's leading nickel and zinc producer and ranks second in production of asbestos, cadmium, cobalt, molybdenum, sulphur and uranium, a survey by the Mining Association of Canada shows.

Canada produced more than 500,350,000 pounds of nickel worth about $467,200,000 last year. Zinc production totalled about 2,169,000,000 pounds, worth $314,300,000.

Total mineral production was valued at $4,390,000,000 — a record—and up 10 per cent from last year's production. Mining production now forms about seven per cent of the country's gross national product.

About 60 per cent of the output was exported to make up nearly 31 per cent of Canada's total merchandise exports.

About $1,961,000,000 worth, or 57 per cent of the total was exported to the United States. The United Kingdom took another 14.5 per cent, Japan 7.8 per cent, the European Common Market countries 7.5 per cent with the remainder scattered among other countries.

THE TOP TEN

Ten minerals accounted for about 79 per cent of Canada's total mining production last year.

The were crude petroleum, worth $886,000,000; copper $563,000,000; nickel, iron ore, $455,000,000; zinc, natural gas, $19,000,000; asbestos, $163,000,000; sand and gravel, $158,000,000 and gold, $111,000,000.

Ontario is still the leading mining-producing province, B.C. ranking fifth.

Alberta was second, producing 22.7 per cent of Canada's total, accounted for about two-thirds of Canada's total, worth $996,800,000. Crude oil accounted for about two-thirds of the Alberta production.

Other leading mining producers were: Quebec, $736,000,000; Saskatchewan, $370,000,000; British Columbia $360,800,000; Newfoundland, $259,800,000; Manitoba, $186,600,000; Northwest Territories, $115,000,000.

Court Rules Against Hughes Injunction

NEW YORK (UPI) — A U.S. district court judge Wednesday rejected the American Broadcasting Company's plea for an injunction restraining billionaire industrialist Howard Hughes from offering to buy a controlling interest in ABC for $148,500,000.

U.S. District Judge Dudley Bonsal ruled that to grant the temporary injunction might do financial harm to ABC stockholders who want to accept the offer tendered by the Hughes Tool Co. of Houston.

"The balance of hardship in my view, tips aganst granting the temporary restraining order," Bonsal said.

ABC issued a statement after the hearing saying "today's decison was merely a temporary ruling and a full hearing will be set on the issues."

Lawyers for both sides agreed to meet in Bonsal's chambers Thursday to set a date for the hearing.

The Hughes Tool Co., which is wholly owned by the publicity-shy billionaire, offered to buy 43 per cent of ABC's common stock, 2,000,000 of the 4,700,000 outstanding shares, for $74.25 a share.

"It may be that a stockholder would wish to sell his shares at $74.25 and may never have had another such offer," the judge said.

BIF DISCUSSION ON SOUTH AFRICA

Hints of New Gold Purchase Plan

By ERIC WENTWORTH

PARIS—Chances for agreement among central banks and their governments on some policy to allow renewed gold buying from South Africa appear greater in the wake of a bankers' meeting over the weekend at Basel, Switzerland.

The central bankers discussed the delicate gold-purchase question in their monthly secret session at the Bank for International Settlements, and may have moved closer to a consensus.

Some sources warned against reports the bankers had reached anything close to a firm accord. At the same time, these sources said agreement may come by the end of the summer.

The future course of South African gold sales will affect success of the so-called "two-tiered" gold market launched by the United States and six other major nations at a Washington meeting March 17.

RESERVES DRAINING

The national central banks represented at the March meeting, called to halt a speculative gold rush that was draining their official reserves of the precious metal, agreed to end the "gold pool" system by which they were feeding reserves into the London market to keep buying demand from driving the price too high.

They agreed to continue official dealings in gold among themselves at the offical price of $35 an ounce, but said they saw no need to make additional purchases of new gold from South Africa or other sources.

The price on the free market which they had formerly stabilized through the "gold pool," was thenceforth to find its own level.

At the same time, the bankers realized, if the free-market price rose too high their or other nations' central banks might be sorely tempted to sell gold into it for a profit over the official price. This could wreck the "two-tier" system.

PRICES NEAR EQUAL

Keeping the free-market price near the official price, in the eyes of the U.S. among others, means that South Africa as the free world's leading producer must sell enough of her new gold into that market.

To the extent South Africa sold to central banks, the volume of her gold available for the private market would be reduced and so, presumably, the price in that market would rise.

Thus South Africa, which stopped selling gold back in March, has met no success so far in making the rounds of central banks to arrange new sales. Thus too the U.S. has been strongly opposed to purchases from South Africa by the 107-nation International Monetary Fund.

But some central banks outside the U.S. have refused South African sales offers only with great reluctance, and members of the IMF are divided on what that agency should do.

DIVIDE SALES

One logical solution would be for South Africa to sell part of her new gold to various central banks or the IMF at the official price of $35 an ounce and the rest into the free market in sufficient volume to keep the price there near the offical price.

Apparently there was something approaching a consensus on this idea among the representatives of 14 leading central banks who gathered at Basel last weekend. South Africa itself was not represented.

But questions arise as to just what the sales volume through each channel should be, and whether it should be controlled if at all by general policy or by some formula possibly tied to the free-market price.

The free-market price itself, however, is influenced by the actions of speculators and other factors as well as by the inflow of gold from a source like South Africa. Since the "two-tier" system began April 1, the London price has risen as high as $42.60. Tuesday afternoon, it fell to $39.80 from Monday's $40.85.

PRICE COULD FALL

In addition, the interests of South Africa herself must be considered. She would naturally profit from higher prices.

Should South Africa have to sell all her gold on the free market, it's conceivable the price there could even fall below the official $35 level.

Some central banks are said to take a dim view of that happening, since it might reflect on the value of their own official reserves. Central bank or IMF purchases at the official $35 price could put a floor under the free-market price.

An unconfirmed report circulated Tuesday that the IMF was discussing a plan whereby it would act as intermediary for central banks wishing to buy new gold from South Africa. The central bankers were said to have reached a "preliminary understanding" on this idea at Basel.

However, another source discounted the prospect of the IMF acting as an intermediary of this type.

$ EXCHANGE

VICTORIA—Purchase of U.S. funds in terms of the Canadian dollar was quoted today at $1.07 for cheques, $1.06¾ for cash, $1.06¾ for silver. Sales were $1.07¾ for cheques and $1.07¾ for cash.

MONTREAL (CP)—The U.S. dollar in terms of Canadian funds was up 1/32 at $1.07 7/16. Pound sterling was unchanged at $2.56¾.

NEW YORK (CP)—The Canadian dollar was up 1/64 at 93 1/16 in terms of U.S. funds. Pound sterling was up 3/32 at $2.55 59/64.

Crop Prospects Continue Good

OTTAWA (CP) — Crop prospects remain good throughout the Prairie provinces, although recent hot weather has caused deterioration in dry areas, the Dominion Bureau of Statistics has reported.

In other regions, the warm weather caused crops to advance rapidly, the bureau said.

Moisture supplies are favorable over most of Manitoba and crop prospects are excellent. Recent timely rains in Saskatchewan have maintained favorable prospects although more moisture is needed to prevent crop loss in the south.

The central regions of Alberta remain dry but crops are excellent in the south and in the Peace River district.

Franc Still Bleeds

PARIS (AP)—French gold and foreign currency reserves fell nearly $400,000,000 in the week ending July 4, the Bank of France announced today.

The drain of $398,000,000 U.S. raised to $1,720,000,000 the reserve losses provoked by France's mid-June crisis.

The report, included in the Bank of France's weekly statement, indicated recent government measures had not stopped the hemorrhage of the franc.

HARD OF HEARING?
Hear more and save on factory fresh Hearing Aid Batteries. Lowest prices in B.C. Fresh weekly supplies. Try us also for best prices on quality Hearing Aids. Continuous satisfactory service. We rent and repair.
ANDERSON HEARING AND ELECTRONICS
706 Johnson St.
383-5731 383-6021

Save money
LEASE!
No capital outlay, a predictable monthly budget for any number of cars or trucks. For any leasing plan to meet any need see our Leasing Manager.
'68 DODGE CHRYSLER CORONET DART
NATIONAL Chrysler - Dodge
819 Yates 384-8174

WHOLESALE
BRAND NEW
1968 DODGE TRUCKS

(½-TON TO 1-TON)
PICKUPS—("6's"-"8's")
CHOICE OF TRANSMISSION
Standard — Automatic
(4-speed)
These trucks must be sold NOW and will be priced at invoice plus servicing.
NATIONAL CHRYSLER DODGE
"Vancouver Island's DODGE Truck Centre"
819 YATES STREET 384-8174

PROVINCE OF BRITISH COLUMBIA
HAS OPENINGS FOR
AUDIT ACCOUNTANTS
Vacancies exist in the VANCOUVER office of the Consular Taxation Branch of the DEPARTMENT OF FINANCE for qualified auditors to carry out audits and other work related to the Social Services Tax Act and various motor fuel taxing statutes. These are interesting and challenging positions that offer a sound future and opportunities for advancement.
Starting salaries $585 to $705 per month depending on qualifications, rising to $795 per month. Preference will be given to applicants holding recognized accounting degrees or to those proceeding towards this level.
COMPETITION No. 68:501
APPLY VICTORIA BY JULY 24, 1968
OBTAIN APPLICATIONS from British Columbia Civil Service Commission offices in Vancouver, Essondale, or 544 Michigan Street, Victoria, or from nearest Government Agent.
RETURN APPLICATIONS AS DIRECTED ABOVE, QUOTING COMPETITION NUMBER. CANDIDATES MUST BE CANADIAN CITIZEN OR BRITISH SUBJECT

Break out the frosty bottle, boys, and keep your collins dry!
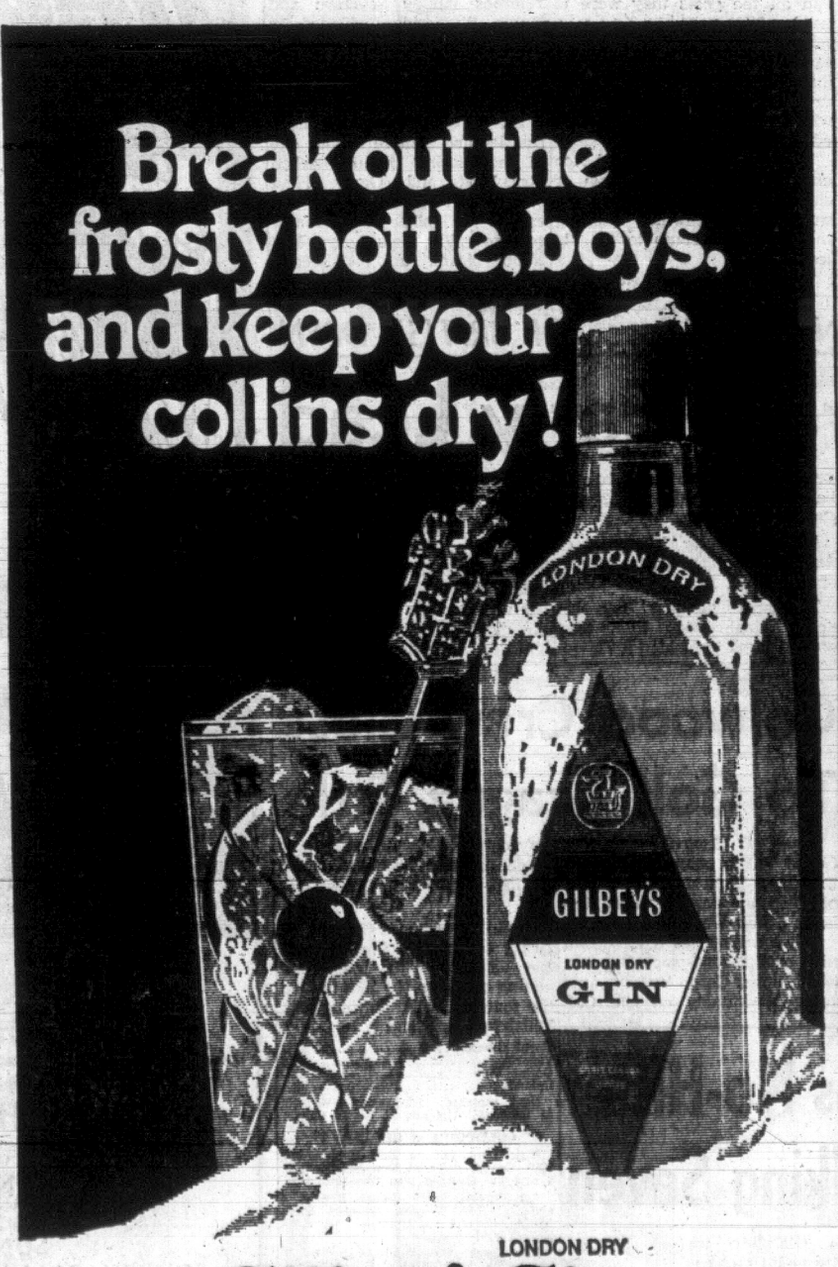

LONDON DRY
Gilbey's Gin
This advertisement is not published by the Liquor Control Board or by the Government of British Columbia

A great dinner, and San Francisco for dessert

When's the last time you visited the go-go city by the Golden Gate?
Well, it's high time for another visit.
And for a high time all the way, jet Western Airlines.
And try our "Western Canadian," the only nonstop dinner jet from Vancouver to San Francisco.
A delicious dinner in both Coach and First Class. Plus tea blended by Murchie's. Plus an executive hostess to welcome you aboard and to keep that welcome going.
Naturally, our dinner includes dessert, but San Francisco offers that certain extra spice you might prefer.
From Vancouver, nonstop to San Francisco, fly the "Western Canadian" and experience jet service extraordinary by Western.
It's a joy ride.
Take off with us throughout Western America.
WESTERN AIRLINES INTERNATIONAL
ACAPULCO
ANCHORAGE
BILLINGS • BUTTE
CALGARY, CAN.
CASPER
CHEYENNE • CORDOVA
DENVER
GREAT FALLS
HELENA • HOMER
IDAHO FALLS
JUNEAU
KENAI • KETCHIKAN
KING SALMON • KODIAK
LAS VEGAS
LONG BEACH
LOS ANGELES
MEXICO CITY
MINNEAPOLIS/ST. PAUL
OAKLAND • ONTARIO
PALM SPRINGS
PHOENIX
PIERRE • POCATELLO
PORTLAND
RAPID CITY • RENO
SACRAMENTO
SALT LAKE CITY
SAN DIEGO
SAN FRANCISCO
SEATTLE/TACOMA
SHERIDAN • SIOUX FALLS
VANCOUVER, CAN.
W. YELLOWSTONE • YAKUTAT
See your Travel Agent or call us at ZE-6740.

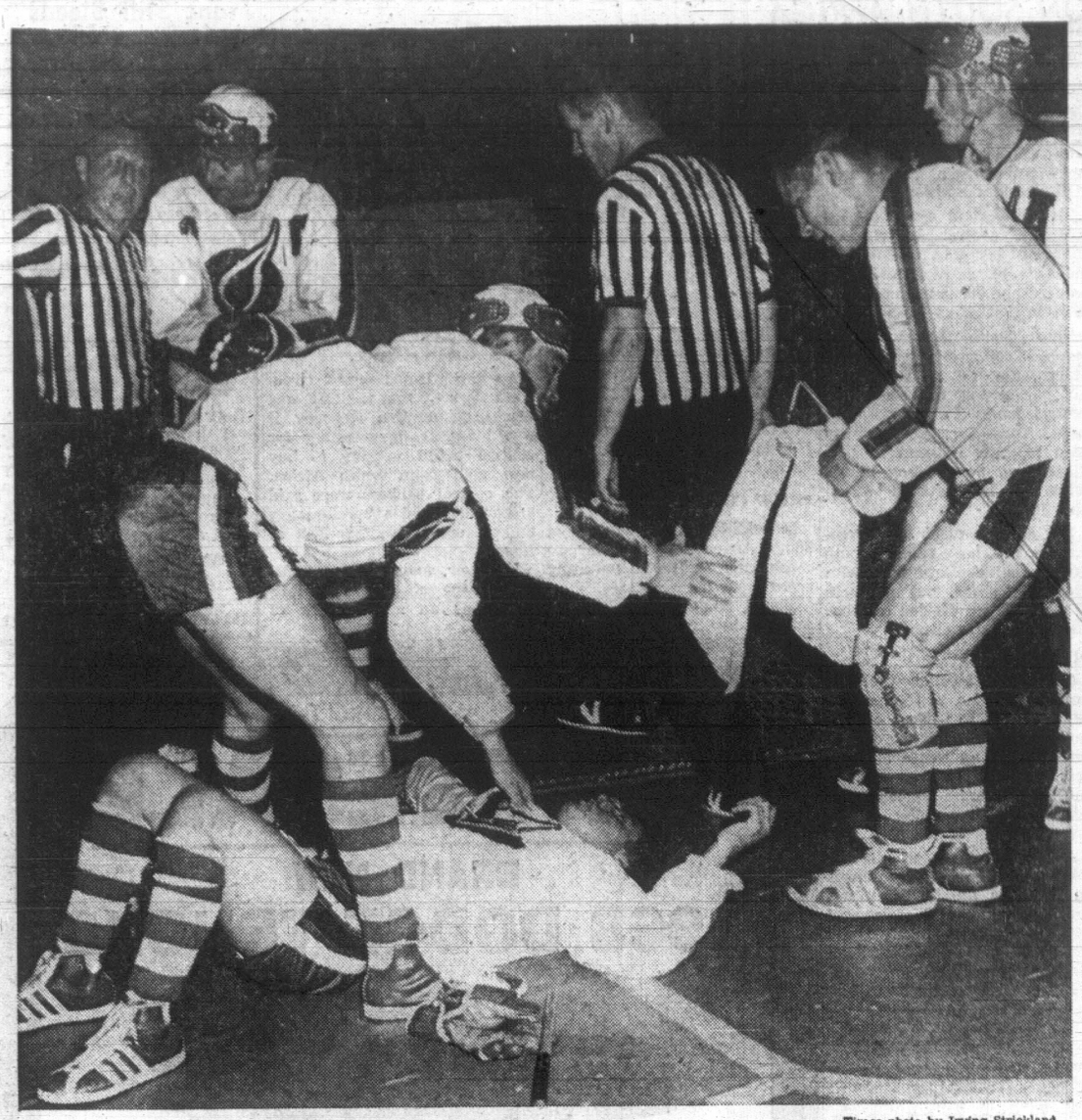

—Times photo by Irving Strickland

WINNING ISN'T ALWAYS FUN

Pain is often part of price of victory and it was that way for Detroit's Bill Squires during National Lacrosse Association game Wednesday night at Memorial Arena. Squires absorbed considerable punishment while helping Olympics to 15-10 win over Victoria Shamrocks. Here Squires is receiving attention from worried mates after suffering face cuts and buises when slammed into end boards. Victoria's Ken Alexander received major penalty in second-period play.

Mohawks Guided Raid; Then There Was George

Olympics Grab Huge Lead; Survive Late Irish Surge

DETROIT 15, VICTORIA 10

By DOUG PEDEN

Toronto Maple Leafs didn't want George Stephens. Neither did Peterborough Lakers. Victoria Shamrocks claim he's pure poison.

Detroit Olympics love the guy. They wouldn't swap him for any other piece of property in the National Lacrosse Association or a sizable chunk of gold.

Stephens is the young goaltender who held the Detroit fort at Memorial Arena Wednesday night after a pair of Mohawk Indians had guided a fast-striking raiding party that almost wiped out the Shamrocks in the first half of a boisterous, penalty-saturated game.

Often lethargic and sometimes confused, the Rocks were struggling to salvage their scalps in the early going against the fast-breaking, dead-eye-shooting Olympics. They were trailing 13-3 midway in the second period before they settled into the hard-checking, running tactics that had enabled them to win four straight games and take four of their last six.

By that time it was obvious the Rocks would need a minor miracle or two to pull out a victory. They gave it a big try to score seven of the last 10 goals and would have made it uncomfortably close for the now-faltering Olympics except for the brilliant and stubborn shot-stopping of Stephens.

Stephens, who tried to earn a berth with Toronto and drew his release and later suffered the same fate with Peterborough, made a series of superb saves in the final period and Olympics were able to stagger home with a 15-10 triumph.

Most of the 4,481 fans who made up the largest crowd of the season in Memorial Arena were convinced the Shamrocks had squandered their chances after the Olympics scored the first four goals of the second period to run up that formidable 13-3 advantage.

Jim Bishop, the energetic coach of the Eastern Division leaders, didn't see it that way. As far as he was concerned, his club, weary after an all-out struggle the previous night while losing a 16-14 decision at New Westminster, was in deep trouble in the final 20 minutes.

"There's the guy who saved us," he said, pointing at Stephens in the Detroit dressing room. "He absolutely won it for us.

"And don't forget our Mohawk Indians, they were great for us."

Nobody was likely to deny that Gaylord Powless and Bill Squire had earned the praise.

Powless, the 21-year-old whiz who had collected six points at New Westminster, fired four goals and added three assists to take of over the association's individual scoring lead. He now has a total of 90 points for a one-point advantage over Peterborough's John Davis.

ROCKS SUFFER DOUBLE DEFEAT

Victoria Shamrocks were double losers Wednesday. Not only did the Irish drop a 15-10 National Lacrosse Association verdict to Detroit Olympics, but they also lost a decision in the commissioner's office.

Western division commissioner Tom English announced Wednesday night the reversal of a decision that awarded wins to Shamrocks and New Westminister Salmonbellies at the expense of Portland Adanacs.

This penalty was originally imposed following the use of two unsigned Portland players — Tom McVie and Jack Bionda — in games Adanacs won against Salmonbellies on June 7 and Shamrocks on June 8.

★ ★ ★

The announcement Wednesday eliminated the questioned games entirely from league standings and dropped Victoria and New Westminister from a first-place tie into second.

Portland protested the severity of the penalty and English discussed the matter with Terry Kelly of Oshawa, president of the NLA, and Spence Lyons of Toronto, the league's vice-president.

"It was agreed the forfeiture was too stiff a penalty under the circumstances," English stated. The games will now not be counted and Portland's games with Victoria on August 6 and New Westminster Sept. 7 will be four point games — counting as two victories and two defeats.

Points scored in the discarded games will still count on the individual records and English added: "The ideal situation would be to replay both games but the schedule does not permit it."

Home No Haven For Boxla Leafs

By The Canadian Press

Things were supposed to be different when Toronto Maple Leafs of the National Lacrosse Association returned home.

Last week, the Maple Leafs dropped four consecutive games during a road trip in the western division. It was the same old story Wednesday night, when Montreal Canadiens defeated Toronto 13-10 in an eastern division game watched by 4,740 fans at Maple Leaf Gardens.

The Canadiens, who trail the third-place Maple Leafs by six points, received four goals from Ken Thompson. Ron Roy, a former Maple Leaf, added three and Terry Davis two. Other Montreal scorers were Joe Hore, Earl MacNeil, Brian Ahearne and Michel Blanchard.

SPORTS MENU

TONIGHT

6:45 p.m. — Victoria Senior Men's League, Colony vs. Red Lion Inn, Central Park.

6:45 p.m. — Stuffy McGinnis Senior Men's League, Century Inn vs. B.C. Telephone, Heywood Avenue Park.

6:30 p.m.—Lower Island Senior Women's League, Queen's Own Rifles vs. Vicettes, Bullen Park; Tillicums vs. Cantins, Central Park.

BASEBALL

6:30 p.m.—Connie Mack League, semi-final, Tillicum Athletic vs. Cosmo Royals, Windsor Park.

6:45 p.m. — Victoria Senior Amateur League, Greaves vs. Ingraham Hotel, Layritz Park.

LACROSSE

8:30 p.m. — Vancouver Island Senior League, Nanaimo Luckies vs. Victoria Molsons' Oldstylers, Memorial Arena.

FRIDAY

SOFTBALL

6:45 p.m. — Victoria Senior Men's League, Carlings vs. Molsons, Central Park.

6:45 p.m. — Stuffy McGinnis Senior Men's League, Victoria Luckies vs. Nelson's, Heywood Avenue Park.

6:30 p.m.—Lower Island Junior Men's League, Strathcona Hotel vs. Morrison Motors, Central Park.

MEMORIAL ARENA

Vancouver Island Senior A

LACROSSE

NANAIMO LUCKIES

versus

VICTORIA

TONIGHT AT 8:30

BART STARR
. . . turned away

Camps Closed to Vets; All-Star Game Doubtful

By The Associated Press

The posibility that the college all-star game in Chicago Aug. 2 may become an early casualty of the hassle between National Football League owners and players was a step nearer reality today.

Vince Lombardi, general manager of Green Bay's champions, followed an order handed down by the owners earlier this week and politely ejected star quarterback Bart Starr and 10 other veterans from the Packers' training camp Wednesday.

Even if a settlement is reached in the dispute that threatens a suspension of NFL activity for the 1968 season—and there were no indications of this—it may not come in time to save the all-star match.

Lombardi has insisted he won't send the Packers against the collegians in the game just a little more than three weeks away unless he can field a well-conditioned and representative team.

Starr and Co. weren't the ony ones with rejection problems. Quarterback Roman Gabrie and Pat Studstill, former Detroit Lion, were told to leave when they tried to check in with 13 rookies at the Los Angeles Rams' camp at Fullerton, Calif.

PLAN OWN CAMP

And Dallas Cowboy veterans reportedly planned to set up their own training camp at Thousand Oaks, Calif., in an effort to get around the owners' decision that all veterans will be barred from regular training sessions until the controversy is settled.

Dave Manders, player representative of the Cowboys, was quoted as saying the oldtimers had decided to hold their own camp, minus coaches, because "there's too much at stake. We're going for the title."

Meanwhile, things were rosy in the American Football League, where players and owners announced agreement Wednesday on a new two-year contract providing increases in player pensions, insurance and in exhibition game pay.

Under the new pact, a five-year player at age 65 would receive $689 a month instead of $500, a 10-year player would get $1,132 instead of $775 and a 15-year man would receive $1,497 instead of $990.

Exibition game pay was boosted from $100 per game for each player to $125 for a two-year man, $150 for third- and fourth-year players and $250 for a player with five or more years in the league.

MORE BENEFITS

Medical coverage for each active player in the league was increased from $15,000 to $50,000.

The situation was just the opposite in the senior league.

Reports that the NFL owners were planning further negotiations with the players were quickly dismissed by NFL president Art Modell, also president of Cleveland Browns.

"There are no further negotiations contemplated at the moment," Modell said in Chicago. "They have broken off. Most of the owners have left for their respective homes."

There also was a report that the players planned another vote on the matter. But Dave Manders' player representative of Dallas Cowboys, reported Detroit's John Gordy, president of the NFL Players Association, said no further polls would be taken until the owners come up with a better offer.

The players are demanding $100,000 from each of the 16 NFL teams for their pension fund.

BOXLA BOX

WESTERN DIVISION

	P	W	L	F	A	Pts.
Vancouver	17	10	7	177	144	20
New Westminster	17	9	8	193	191	18
Victoria	17	9	8	162	178	18
Portland	17	8	9	182	175	16

EASTERN DIVISION

	P	W	L	F	A	Pts.
Detroit	20	14	6	289	236	28
Peterborough	18	12	6	240	180	24
Toronto	22	7	15	211	275	14
Montreal	18	4	14	185	260	8

VICTORIA	G	A	Pn.	DETROIT	G	A	Pn.
Forbes	0	0	0	Stephens	0	0	0
Thompson	0	0	0	Duke	0	0	0
McNabb	0	1	22	Hanna	1	3	4
Gray	0	1	4	Lotton	1	2	0
R. Dillon	2	3	2	Armstrong	0	0	0
Munroe	0	2	2	Tran	0	3	0
Jay	1	2	0	Hind	0	1	7
Liebich	0	0	2	Heffernan	3	0	0
V. Black	1	0	0	Brown	0	0	0
D. McNeill	0	0	6	Powless	4	3	2
Kowalyk	1	0	0	Bergsma	0	0	0
Foster	3	0	0	Marlowe	2	1	2
T. Black	0	0	0	Wanless	1	1	2
Spotswood	2	0	6	MacDonald	0	0	0
Collett	0	1	2	C. Li	0	0	10
Russell	0	0	2	Greenwood	0	1	4
Alexander	0	0	5	Squires	1	1	6
				Colin	1	0	0
Totals	10	12	58	Totals	15	18	41

Shots stopped by:

Forbes (Vic)	5	13	8	—26
Thompson (Vic)	1			— 1
Stephens (Det)	10	9	e14	—33

Score by periods:

Victoria	3	4	3—10
Detroit	9	5	1—15

Baseball Scores

PACIFIC COAST LEAGUE

Portland 4, Vancouver 3.
Oklahoma City 11, San Diego 3.
Indianapolis 2, Phoenix 3.
Spokane 7-3, Tacoma 0-5.
Tulsa 9-7, Seattle 3-0.
Hawaii 7, Denver 5.

INTERNATIONAL LEAGUE

Toledo 2-1, Syracuse 1-6.
Jacksonville 2, Richmond 0.
Rochester 9, Buffalo 1.
Columbus 4-8, Louisville 0-9.

Shamrocks Forgot Checking Plans

Squires, getting one goal and one assist. wasn't as prominent in the scoring parade but he punished the Shamrocks. He checked tenaciously, snatched a flock of loose balls and often sent his mates winging out of their own end on fast-breaking sorties. He also absorbed a lot of punishment and finished with his face adorned by stitches and angry bruises.

Smooth Grant Heffernan was another Olympic who displayed fine scoring skill and fired three goals.

Heffernan may also have contributed a crushing blow to Victoria when he collided with Shamrock goalie Barry Forbes while scoring to give Detroit a 2-1 lead at three minutes of the opening period.

Shaken up, Forbes was off for about three minutes for repairs while his replacement, Doug Thompson, stopped one of two Detroit shots. Barry was below his usual form when he returned to the nets and although he was a sizzling stopper in the final 30 minutes, the Olympics had all the goals they were to need.

It was a dissappointing night for the Rocks, who were so intent on a victory that their dressing room seemed charged with electricity while they waited for the battle to begin.

Perhaps too tense and too anxious, they forgot to run or check and played some of their worst lacrosse while allowing the visitors to romp to the big lead.

They saved face and finally made it an interesting evening for the spectators with their closing drive, but this didn't ease the pain of defeat.

"I guess we were just too tight at the start of the game," commented coach Dave Unwin. "Our plan was to go out to check them at the start and wait for the breaks. Then we forgot all about checking and didn't force any breaks."

Victoria's scoring leader, Ranjit Dillon, didn't do much in the first two periods but he gave the Olympics fits with quick attacks in the final session and wound up with two goals and three assists.

Reg Foster and rugged Bill Spotwood, who did much to ignite the Rocks in the middle period, collected three and two goals, respectively.

Delayed at the start due to the late arrival of a plane, the game turned out to be the longest of the Victoria season. It stretched almost three hours through penalties and injuries.

Occasionally falling for theatrics of players being checked, referees Whitey Severson and Ralph Plumeridge whistled 14 minors, two majors and two misconducts against the Shamrocks. Olympics collected 18 minors and a major.

There were several minor scuffles and a more serious one in the closing minutes, when Spotswood and Garry Hind swapped punches and each earned a minor and major sentence. Victoria's Larry McNabb picked up his second misconduct in the same ruckus.

ROUGHRIDERS WIN

Leroy's Fumble Costly to Lions

By The Canadian Press

When head coach Leo Cahill moved from Toronto Rifles of the Continental Football League to Toronto Argonauts of the Eastern Football Conference, he brought Joe Williams and Tom Wilkinson with him.

Both played briefly with the Argonauts last season, but without significant success. It may be different this year, however.

Williams ran for two touchdowns and Wilkinson ran for one and set up another as the Argonauts opened their exhibition season with a 35-1 trouncing of Winnipeg Blue Bombers Wednesday night.

In a Western Football Conference pre-season game, Saskatchewan Roughriders nipped British Columbia Lions 9-8 before 26,095 fans in Vancouver—a Canadian record for an exhibition game.

Williams, a star in the Continental League and a flop in the National Football League, took a big step toward establishing himself in the CFL.

RUNS 86 YARDS

His second touchdown, late in the fourth quarter, was a spectacular 86-yard run that elated the Canadian National Exhibition crowd of 20,784.

Saskatchewan's touchdown against the Lions came in the third quarter after a fumbled pitchout by Leroy Sledge on B.C.'s 23-yard line. Veteran Saskatchewan fullback George Reed scored from two yards out and Bill Goods converted.

The Riders' other points came on a safety touch in the second quarter when Bill Lasseter reversed his field on a punt reception and was tackled in his own end zone.

Vancouver scored in the last minute of play on a two-yard plunge by rookie fullback Jim Evenson. Ted Gerela, who kicked a first-quarter single, converted.

Neither team managed to produce much offence in the game played through intermittent rain and hampered by numerous player changes.

	B.C.	SASK.
First downs	12	7
Yards rushing	42	38
Yards passing	100	109
Passes made /tried	7-21	10-24
Passes intercepted by	1	0
Punts/average yards	15-39.8	12-40.1
Fumbles/fumbles lost	1-1	0-0
Penalties/total yards	6-38	6-43

Stolth Slaps Winning Blow

Jim Kennedy came in on a single by Wayne Stolth to provide the winning run at the bottom of the ninth inning as Sooke Hotel edged Nelson's Cleaners 5-4 in Stuffy McGinnis Senior Men's softball play at Heywood Avenue Park Wednesday.

	P	W	L	T	Pts.
B.C. Telephone	14	11	3	0	22
Lake Cowichan	15	11	4	0	22
Victoria Luckies	17	11	6	0	22
Bottle Exchange	18	10	7	1	21
Century Inn	16	9	7	0	18
King's Hotel	17	5	11	1	11
Sooke Hotel	17	5	12	0	10
Nelson's Cleaners	18	3	15	0	6

Next game: Tonight—Century Inn vs. B.C. Telephone, Heywood Avenue Park, 6:45.

Nelson's Cleaners	100	002	100	4	9 4
Sooke Hotel	002	000	201	5	12 4

Ron Fedosenko and Jerry Johnson; Ken Poirier and Ben Weber.

FEDIW FINISHES THIRD BEHIND SENTINEL ACE

VANCOUVER—West Vancouver Sentinel's Greg Yorke won the 200-metre B.C. high school sprint championship and the Percy Williams Trophy Wednesday night before 26,095 fans at half-time in the British Columbia-Saskatchewan football exhibition.

Bill Fediw of Victoria came third behind Daryl Logan of North Surrey as Yorke finished in 22.6 seconds.

Norme Trerise of Vancouver, a student at the University of Oregon, put forth a strong kick finish to overtake Canadian mile record-holder Dave Bailey of Toronto and win the B.C. Sports Hall of Fame Mile with a 4:06.4 clocking.

IN SECOND ROUND . . . . . OF BRITISH OPEN

Gary Grabs Early Lead

CARNOUSTIE, Scotland (CP) — Gary Player of South Africa seized the early lead with one-under-par 71 for 145 in the second round of the British open golf championship today.

Player, the 1959 British Open champion and winner of everything else worth winning in golf, was the first in the field to genuinely defeat the rugged back nine of the 7,252-yard Carnoustie course.

Veterans Peter Thomson of Australia and Sebastian Miguel of Spain had 148s.

Thomson, gunning for his sixth British Open title, took only 31 putts to fashion a 71.

Al Johnston of Montreal, veteran Canadian whose entry was listed from the U.S., shot himself out of the tournament with a second-round 80, duplicating his opening effort and the 169 was far too high to make the day's cutoff to the low 70 and ties in the field of 130.

FIRST-ROUND LEADERS

B. Barnes, Eng.	33-37—70
M. Bonallack, Eng.	35-35—70
M. Bembridge, Eng.	35-36—71
P. Mills, Eng.	36-35—71
T. Jacklin, Eng.	33-39—72
P. Skerritt, Ire.	35-37—72
B. Casper, U.S.	36-36—72
B. Charles, N.Z.	37-35—72
S. Wilson, Scot.	37-36—73
S. Miguel, Spain	35-38—73
P. Alliss, Eng.	37-36—73
M. Faulkner, Eng.	37-37—74
G. Brewer, U.S.	38-36—74
K. Nagle, Aust.	36-38—74
D. Talbot, Eng.	36-38—74
G. Player, S.A.	36-38—74
A. Balding, Can.	34-40—74
D. Huish, Scot.	36-38—74
H. Bannerman, Scot.	38-36—74
D. Thomas, Wales	38-37—75
B. Cole, S.A.	38-37—75
R. Shaw, Aust.	36-39—75
N. Coles, Eng.	36-39—75
L. Ruiz, Arg.	37-38—75
R. Walker, Scot.	35-40—75
T. Fisher, Eng.	36-39—75

Wayne Spins No-Hitter Despite Walking Seven

LAKE COWICHAN—Wayne O'Malley walked seven batters, hit one, and still pitched a no-hit victory.

With this feat O'Malley guided Victoria All-Stars into the semi-finals of the Vancouver Island 13 (15-year-olds) Babe Ruth baseball playoff with a 16-3 crushing of Ladysmith-Chemainus Wednesday.

Victoria now faces the winner of tonight's 6:15 game between Lake Cowichan and Nanaimo to determine which team goes undefeated into the finals of the double loss elimination tourney.

Colwood Crew Close To Golf League Title

Royal Colwood trimmed Gorge Vale's chances to retain the Inter-Club League championship by downing host Uplands 6-3 on Wednesday.

Colwood now has a four-point edge over second-place Victoria, which upset Gorge by the same score Wednesday on the Oak Bay course. Colwood needs only three points in the final round against Victoria to ensure the win.

Earl Davies paced Colwood by firing consecutive birdies from the 13th to 17th holes and adding a par on the 18th to hold the four-ball while downing Don Billsborough, 2 and 1.

Royal Colwood	27½
Victoria	23½
Gorge Vale	21
Uplands	18

Next matches: Wednesday — Victoria at Colwood; Uplands at Gorge Vale.

COLWOOD 6 at UPLANDS 3

Rick Kent lost to Bob Hunt, 2-up; Earl Davies defeated Don Billsborough, 2 and 1; Colwood won four-ball, 1-up.

Art Carey lost to Claude Heggie, 4 and 2; John Morgan defeated Dave McCall, 2 and 1; Uplands won four-ball, 3 and 2.

Max Buckley defeated Al Brown, 2-up; Laurie Kerr defeated Roger Bishop, 2 and 1; Colwood won four-ball 2 and 1.

GORGE VALE 3 at VICTORIA 3

Al McLeod lost to Doug Munro, 3 and 2; Dave Mick defeated Jay Wilson, 3 and 2; Gorge won four-ball, 1-up.

Laurie Kerr halved with Carl Schwantje; Lex Sutcliffe halved with Dr. Dick Flanagan; Victoria won four-ball, 1-up.

Noel Pumfrey lost to Dr. George Bigelow, 2 and 1; Reg Clarkson lost to Barry Flavelle, 1-up. Victoria won four-ball, 2-up.

RACING
EXHIBITION PARK

Enjoy an Exciting Day at the Races!

- Complete facilities, dining room, cafeteria and snack bars.
- For information and reservations, 254-1631.

"Where Johnny Longden Rode His 6000th Winner!"

Always Free Parking Enter Gate 9, McGill St.

B.C. JOCKEY CLUB 68B

PARADE TO THE POST MON · WED · FRI · 6:15 P.M. SAT & HOLIDAYS · 1:45 P.M.

Longacres

JUST MINUTES BY FREEWAY

I-5 TAKE TUKWILA & RENTON EXITS
I-405 TAKE TUKWILA EXIT

RACING THIS WEEKEND
SATURDAY
FULL RACING PROGRAM
•
SUNDAY
BRITISH COLUMBIA HANDICAP
$7,500 ADDED
FIRST PARADE TO POST 1:45 P.M.

CHILDREN Under 10 Not Admitted
EXPRESS bus service to Longacres, MA. 3-1410
PARKING Space Available for 7,500 Cars

Baseball House Is Tidy After Nats Adopt Split

INJURED more severely than first expected, slugging first-baseman Harmon Killebrew will be lost to Minnesota Twins for six to eight weeks. Killebrew tore leg muscle while stretching for low throw as his American League club was losing 1-0 to National League in All-Star major league baseball game Tuesday.

HOUSTON (AP)—For the time being, at least, major league baseball has set its house in order.

Meetings of the National and American Leagues Wednesday led to the adoption of a two-divisional split of the NL's 12 teams in 1969 and agreement by the AL to increase its schedule from the previously agreed 156 games to 162.

That means both leagues will operate with two six-team divisions with a best-of-five playoff between division champions determining the World Series opponents.

Originally, the Nationals, who move into Montreal and San Diego next year, had voted to stay with a single 12-team league playing 162 games next year. Meanwhile, the Americans, adding Kansas City and Seattle, agreed to two divisions of six and 156-game schedule.

Commissioner William D. Eckert and baseball's executive council, recognizing the chaos two separate systems could create in the sport, urged the Nationals to split providing the Americans would revert to the 162-game schedule.

ANNOUNCE DIVISIONS

The AL went along and the Nationals announced the following divisions for 1969:

One division comprised: New York, Montreal, Philadelphia, Pittsburgh, Chicago and St. Louis.

The other division comprised: San Francisco, Los Angeles, San Diego, Houston, Cincinnati and Atlanta.

Earlier, the Americans had split this way:

One division had: Minnesota, Chicago, Oakland, Kansas City, Seattle and California.

The other division had: Cleveland, New York, Detroit, Baltimore, Boston and Washington.

The plan calls for teams in the same division to play one another 18 times—nine at home and nine away while meeting clubs in the other division 12 times—six at home and six on the road.

RAISES PROBLEMS

Naturally, this eliminates choice attractions for certain clubs and it was this problem that caused the most trouble Wednesday.

The Mets, for example, were hesitant to surrender their home game against both Los Angeles and San Francisco because of the drawing power the Dodgers and Giants have in New York.

"We voted again and again until we broke the log jam," said Warren Giles, president of the National League, who presided at the day-long meeting.

STEP FORWARD

Once the Nationals reached their decision, they presented it to the AL at a joint session that lasted scarcely five minutes. Now baseball was ready to present its united front.

"This is a great step forward," said Commissioner Eckert, "showing co-operation and uniformity."

But Chicago White Sox owner Arthur Allyn said: "The White Sox are unhappy both with the American League divisional arrangement and the decision to return to 162 games. We will appeal to the commissioner."

He indicated that a better divisional setup could be found, calling the NL plan which combined four established teams with one 1969 expansion team and one 1962 expansion team "far superior."

FIRED Wednesday by Baltimore Orioles was manager Hank Bauer, who guided Orioles to World Series baseball title in 1966. With team since 1964, Bauer will be paid remainder of $50,000 contract for this season and will be replaced by coach Earl Weaver, 39, former minor league player and manager. "It wasn't much of a surprise," said Bauer, 46. "Somebody had to take the blame for our poor record this season."

League Ignores Reply Deadline

Operators of teams in the B.C. Junior Hockey League are apparently ignoring an ultimatum from the B.C. section of the Canadian Amateur Hockey Association regarding the league's position with the independent Canadian Hockey Association.

Don Winslade of New Westminster, the B.C. president of the CAHA, has advised the six league franchises, Victoria, New Westminster, Kamloops, Kelowna, Vernon and Penticton, that they have until July 15 to indicate whether or not they plan to stay in the CAHA or face possible expulsion from the association.

BCJHL president Clem Bird said from Penticton, "The CAHA constitution says that we have to declare our intentions by Sept. 1. We'll get around to it before then — we have no intention of rushing the matter."

Sally Wood Gains City Tennis Final

Sally Wood downed Marg Maysmith 6-3, 1-6, 6-1 to reach the women's finals bracket in the Victoria City tennis championship Wednesday.

Unseeded Mike Greenwood staged an upset win over third-seeded Gordon Hartley 6-0, 6-3, to reach the men's singles semi-finals.

Tonight's draw and starting times:

OAK BAY

5:30 p.m.—R. C. Miller vs. T. Davies; J. Morrison vs. W. Copeland.
6:30—M. Taylor and I. Goodmanson vs. R. Harvey and E. Hedley.
7:30—S. Bradford vs. J. Holmes; L. Davis and W. Copeland vs. I. Hill and J. Kenny.

RACQUET CLUB

4:00 p.m.—M. Maysmith and M. Greenwood vs. T. Booker and J. Fraser.
5:30—A. Waldhaus vs. G. MacMinn.
6:30—M. Greenwood and E. Cockayne vs. J. Fraser and G. MacMinn; T. Booker vs. N. Hill.

Stockers Stop Santos

CLEVELAND (AP) — Cleveland Stokers scored a goal with less than eight minutes left to defeat Santos of Brazil, 2-1, Wednesday night before 16,205.

TEAMS TIED 2-2

Darkness Stops Baseball Battle

Darkness prevented extra innings in a Senior Amateur Baseball League game Wednesday night at Layritz Park and Transport Workers were forced to settle for a temporary 2-2 tie with Independents after seven innings.

Mike McAvoy sent Workers ahead with a fourth inning two-run homer but Russ Ball evened the count in the fifth with a two-run single.

Tom Sallaway was stranded at second base after hitting a double for Independents at the bottom of the seventh.

The game will be finished at a later date. Greaves meet Ingraham Hotel at Layritz tonight, starting at 6:45.

Transports	000	200	0—2	3	1
Independents	000	020	0—2	4	1

Gordie Strongman and Mike McAvoy; Tom Sallaway and Lorne Bunyan.

Maintain Your Independence! Make Your Vote **HEARD** *Throughout B.C.*

Oak Bay Saanich-East

COX Allan | X

(Inserted by Oak Bay Liberal Committee)

SHINING PURE & BORN TO MIX!

...in bloody Marys, Screwdrivers or your favourite vodka drink

Skol Vodka

This advertisement is not published or displayed by the Liquor Control Board or by the Government of British Columbia.

Allan COX

Byelection Byline

LET'S NOT FORGET:

One year ago the Premier of this Province declared: "B.C. is but a goblet to be drained."

A year later, after the voters of B.C. spoke out for Canada on June 25th, the Premier suddenly says that the goblet is now a loving cup.

SEPARATIST POSTURE:

He realizes his separatist posture is not in tune with the times. He and his candidate realize that there is a crying need for greater Federal-Provincial co-operation and they promise that there will be.

I agree with this now. I agreed with it a year ago.

Bet let us not forget that it was the Premier of this Province who refused to attend Federal-Provincial conferences on behalf of our people.

Let us not forget that it was the Premier of this Province who refused to co-operate in the building of the vital Roberts Bank super-port and who set up a Provincial Harbours Board of his own, to which he appointed Mr. Gaglardi.

Let's remember that the Premier is adaptable. He changes his position at every election.

If you believe that there should be someone in our Legislature to remind him of his instant promise for better Federal-Provincial relations, I respectfully solicit your vote on July 15th.

ON MONDAY, JULY 15, IN OAK BAY - SAANICH EAST ELECT

COX Allan | X

LIBERAL

For information and Transportation Call **388-5419**

Inserted by The Oak Bay Liberal Association

UNBEATABLE

NEW CAR PRICING

NEAR NEW

'68 PLYMOUTH FURY SEDANS

318 V8 motor
Automatic
Power Steering
Radio

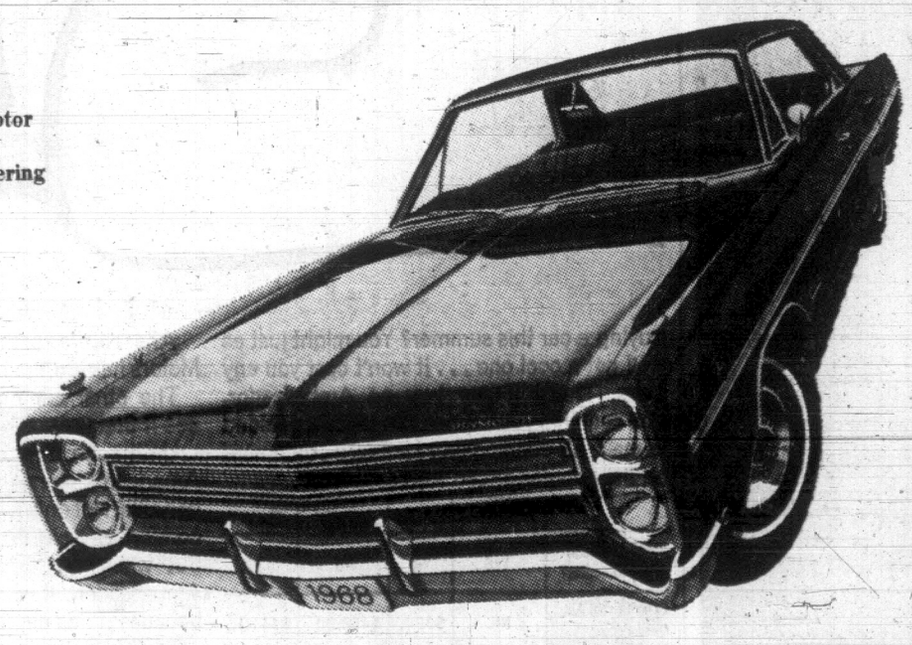

$3777 While They Last

ENSIGN CHRYSLER PLYMOUTH

1061 Yates at Cook 386-2411

Empress

PONTIAC BUICK LTD.

DOUGLAS and TOPAZ

DRIVE IN FOR GOODWILL CARS

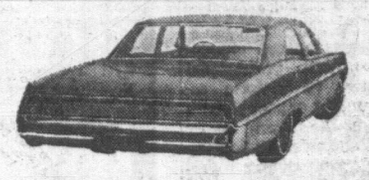

67 PONTIAC 'LAURENTIAN' SEDAN V8—Radio, power steering, yellow **$2695**

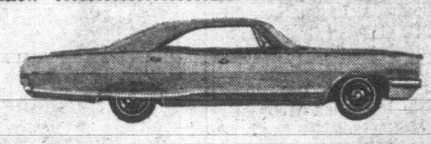

66 PONTIAC 'PARISIENNE' 4-DOOR HARDTOP, V8—Automatic, radio, power steering, brakes. Red **$2695**

66 PONTIAC 'PARISIENNE' 4-DOOR HARDTOP —Soft trim roof, V8, power steering, brakes, radio. Yellow **$2795**

66 PONTIAC 'LAURENTIAN' SEDAN V8—Automatic, radio, power steering. Blue **$2395**

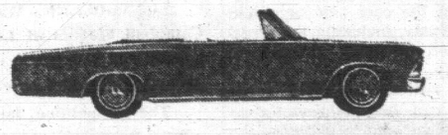

66 BEAUMONT CONVERTIBLE V8—Automatic, radio, power steering. Blue **$2995**

63 PONTIAC 'LAURENTIAN' SEDAN V8—Automaic, radio. Red **$1495**

67 ACADIAN 2-DOOR—Automatic, radio, metallic grey **$2395**

61 PONTIAC 'LAURENTIAN' SEDAN—Green **$995**

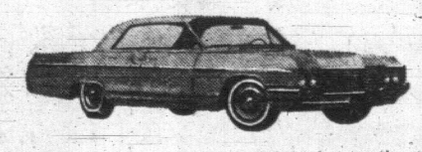

64 BUICK 'LE SABRE' SEDAN—Automatic, radio, power steering, brakes. Maroon **$2195**

61 CORVAIR STATION WAGON—Blue **$895**

66 BUICK 'WILDCAT' 4-DOOR HARDTOP—Automatic, radio, power steering, brakes. Turquoise **$3895**

63 CHEVY II 4-DOOR STATION WAGON—Green **$1495**

64 ACADIAN 4-DOOR STATION WAGON—Gold **$1795**

Life Insurance in G.M.A.C. Contract
No Time Payments 'Til Late August

FOR A GOOD DEAL
No Time Payments 'Til Late August

Empress

PONTIAC BUICK LTD.

Douglas at Topaz Ave. 382-7121

DRIVE IN ENTRANCE OFF TOPAZ

Poor Direction Puts Pygmalion With Amateurs

By AUDREY JOHNSON

PYGMALION
By George Bernard Shaw
Produced by Canadian Art Theatre
at McPherson Playhouse

Professor Higgins	Derek Ralston
Colonel Pickering	Wally McSween
Mrs. Pearce	Dorothy Fowler
Eliza Doolittle	Toni Sinclair
Alfred Doolittle	Bernard Harby
Mrs. Higgins	Ann Cameron
Parlor Maid	Ann Hungerford
Mrs. Eynsford Hill	Pat Thompson
Clara	Gina Sinclair
Freddy	Jon Pallone

Indoctrinated by the amount of semi-pro and professional theatre active in Victoria recently, one might expect theatre hailing from the much larger centre of Vancouver—especially a declared "professional repertory art theatre"—to achieve at least an equal standard.

Unfortunately the Canadian Art Theatre's Pygmalion falls far short of what has become an acceptable amateur standard in this city.

After playing Vancouver's Playhouse it opened Wednesday at the McPherson.

Directed by John Stark, it contains pretty well every fault that such flesh is heir to.

Blocking of Act II—the first to be visual as Act I is sound only — could not have been clumsier or made more difficult for the actors, with Higgins and Pickering forced to share their moments at opposite extremes of the stage.

GOOD VETERAN

Ralston, a veteran with many good performances to his credit never seemed sure of his style.

Toni Sinclair, it is reasonable to believe, could have given us a fair Eliza if she had been more expertly directed.

She has her moments in Act II but quickly becomes monotonous. Timing in her speeches and any real sense of rhythm is lacking, but this is a fault with most of the cast and suggested that nobody, including the director, had properly listened to anybody.

The famous tea-party scene which can be a director's as well as an actor's plum, is the worst disappointment of all and travesty of the Shavian concept.

Static and unimaginative, hideously costumed, the effect is a burlesque of the elegant lampoon of society manners of the period that Shaw presented and sinks to a low level of amateurishness.

As far as character concepts are concerned, trite tags abound and as it is impossible to approach Shaw with stock types as a guide, Wally McSween's Colonel Pickering and Dorothy Fowler's housekeeper are totally wrong.

Doolittle the dustman, a gem of a role, is spoiled by being ill-paced — and through the disadvantage of the blocking. Once again, the actor suffers at the hands of the director.

The production will be repeated tonight, Friday and Saturday with curtain time at 8:30 p.m.

FORMER football great Jimmy Brown does dance-like step as he meets his co-star, actress Raquel Welch, on set of "100 Rifles," prior to start of filming of the western at Almeria, Spain. (AP Wirephoto.)

LETHBRIDGE CHOIR WINS THIRD PLACE

LLANGOLLEN, Wales (CP) — The 55-member Anne Campbell Singers of Lethbridge, Alta., placed third behind Danish and U.S. youth choirs today in their first entry in the annual Eisteddfod here.

The competition, for youth choirs singing religious choral music, drew some dozen international entries and was won by a girls' group from Copenhagen. The Occidental College concert choir of Los Angeles placed second.

After the festival closes Saturday, the choir plans to sing in Coventy Cathedral and in other churches in Britain.

GOOD MEN MAKE GOOD GOVERNMENT

Peter Pollen

"Will economic warfare between labour and management destroy us?"

For Transportation to Polls
386-3421

ON JULY 15 ELECT PETER POLLEN

(INSERTED BY THE OAK BAY SOCIAL CREDIT COMMITTEE)

Pianist Handles Varied Stylings

By BERYL PROUDMAN

As part of the current Summer Chamber Music Festival, Lamar Crowson presented a piano recital at the University of Victoria Wednesday night.

Like many fine pianists Mr. Crowson sometimes coaxed the keys with cushion-tipped fingers while at others he pounded the keyboard with brittle precision, but he excelled many pianists in the scholarly understanding with which he interpreted so signifciantly the varied styles of contrasted composers.

From the first bars of the Chaconne in G. by Handel it was clear that his forte lay in the exquisite, controlled pianissimo from which his magnificent crescendos rose.

Played with a full range of styling and dynamic variety, the Handel leapt to life.

Two Haydn Sonatas reinforced the impression of authority and understanding his opening number had already suggested.

The second Sonata in C Minor was difficult enough to tax a virtuoso player and the ornamentation required great dexterity. As well as the necessary control to meet the technical demands of this work Mr. Crowson demonstrated admirable good taste in the discretion with which he curbed what might easily have become flamboyant distortion.

Scholars are still trying to prove that Schubert was a fine pianoforte composer and, despite the odds, Mr. Crowson made a valiant but futile attempt to further their cause by his playing of Schubert's Sonata in B Flat.

Such magic dream-mood pieces as Debussy's Preludes Book 1 hardly feel tangible enough to have been captured on a printed page. The success with which Mr. Crowson drew the audience into the net they cast can easily be gauged by the barrage of explosive coughs which erupted at the end — enough to prove that people would rather suffocate than destroy the fragile atmosphere with a disruptive cough.

Preludes like Voiles (2) and Des Pas Sur La Neige (6) have an out-of-time mystery which fits them for the Twilight Zone.

La Vent Dans La Pleine (3) conjures pictures of aeolian harps stirred by gentle breezes and with the roaring battering West Wind of Mr. Crowson swept any lingering cobwebs out of the hall.

La Fille Aux Cheveaux de Lin (8) was successfully put back into context but La Cathedrale Engloutie raised a particularly high hurdle for the artist.

The self-explanatory Serenade Interromptue (9), La Danse de Puck (11) and the tongue-in-cheek Minstrels (12) were matched by the bright impertinent encore with which the pianist rewarded the vociferous audience.

Faculty members of the summer school will present their last recital tonight at 8 and students taking the course will be presented in Friday's program.

TERRY CAIN
... sing hits

MOST SPEAK ENGLISH

Kingston, Jamaica, is the largest English-speaking city in the Western Hemisphere south of Miami.

DANCING SATURDAYS

THIS SATURDAY FEATURING THE FAMOUS SMOOTH RHYTHMS OF GEORGE KRAELING'S 6-PCE. SEA-VIEW ROOM ORCH. Instrumentalist, 8:45-9:30; dancing, 9:30-12:30; dining, 7:00-2:00 a.m. (optional). $4 couple.

McMorran's Res. 658-5224

SUNDAY CONCERT STARS VOCALIST

Victoria vocalist Terry Cain will be featured in Sunday's concert in Beacon Hill Park starting at 2:30 p.m.

With her accompanist, Eleanor Kent, she will sing hits from Broadway and movie shows and Hawaiian melodies.

The skylighters will present their international brand of music and the Adeline Duncan Dancers will be seen in traditional Scottish dances.

Ries Vink will play selections on the Cordovox. This is a cousin to the accordion, with electronic amplification and a separate speaker.

Fraser McAlpine will be master of ceremonies.

The Sunday shows are organized by Tom Tucker, vice-president of Local 247, Musicians' Association. Funds are provided from the trust fund of the Recording Industries and the City of Victoria.

School Law Altered

TORONTO (CP) — A government bill removing the rights of parents to take their children out of school at 14 to work on the family farm was approved by the legislature's education committee today despite protests from two religious groups, Old Order Amish and Mennonite Brethren.

In VICTORIA... one thing you MUST do is visit the famous COLONY to enjoy the MOST EXCITING food in our town

FAMOUS FOR STEAKS - SEAFOOD - CHICKEN

THE COLONY STEAK HOUSE

DINNER FROM 5 P.M.

RESERVATIONS PLEASE CALL 385-4511

COLONY MOTOR INN

2852 Douglas

Maintain Your Independence! Make Your Vote HEARD Throughout B.C.

COX Allan | X

Oak Bay
Saanich-East

(Inserted by Oak Bay Liberal Committee)

Have a cool one.

Thanks. make mine an Ambassador with FREE air conditioning.

Buying a car this summer? You might just as well get a cool one . . . it won't cost you any more. That's if you buy an Ambassador. You see, this year, American Motors decided to make air conditioning standard equipment on the popular-priced Ambassador.

	Ambassador	Ford	Chevrolet	Plymouth
Standard Equip. Air Conditioning?	YES	NO	NO	NO
Extra Cost of Air Conditioning	NIL	$394.	$458.30	$441.15

After all, it's not the first time that American Motors has led the industry.

The other car manufacturers don't quite see it that way.

Until such time as they decide to follow American Motors' example, you reap double benefits. Not only will you enjoy the luxurious comfort of Kelvinator air conditioning, free, but when the time comes to trade your Ambassador, it will be worth more. Just because it has air conditioning.

Tonight, take your last hot drive. Head for your nearby American Motors dealer and take an Ambassador out for a long, cool test drive.

When you've done that, answer this question: "Why should I pay more for air conditioning when I can get it free?"

Oh yes, one more thing. Save yourself the trouble of shopping around in the heat. Ambassador by American Motors is the only popular-priced car that comes equipped with air conditioning as standard equipment. The others just sell from air-conditioned showrooms..

American Motors

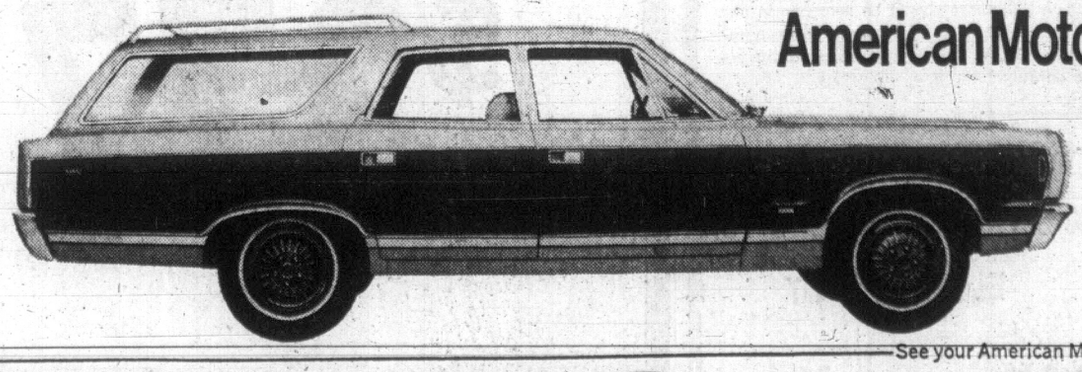

See your American Motors Dealer for
AMBASSADOR
AMERICAN
REBEL
JAVELIN/AMX
Select USED CARS

THOMAS PLIMLEY LIMITED

1010 YATES STREET 382-9121

CAMPBELL RIVER
Lightview Service Ltd.

COURTENAY
Norm Knight Sales Ltd.

DUNCAN
Valley Motors

Imported.

All the way from the sunny Okanagan.

Go ahead, compare us with your favourite imports.

You may find our Chablis a little more lively than its French counterpart. Perhaps our Burgundy is just a bit more mellow.

But then, we're not really trying to make clever forgeries of famous imports: we're striving to create distinctive wines, unique to our sunny Okanagan vineyards.

And we're succeeding.

So much so, that, who knows? Some day, somewhere in France, someone may open a bottle labeled: Imported.

All the way from the sunny Okanagan.

MOVE UP TO MISSION HILL

This advertisement is not published or displayed by the Liquor Control Board or by the Government of British Columbia.

CHILDREN'S MOVIE GUIDE

July 11 to July 17, 1968

This table of classifications is prepared by the Victoria and District Parent-Teacher Council and is based chiefly upon reviews in Parents' Magazine and the monthly bulletin of the British Film Institute. With the co-operation of Victoria theatre managers, it covers current films.

TITLE—	CHILDREN (8-12 Years)	YOUTHS (13, Under 18)
Bandolero	No	Good
Closely Watched Trains	No	No
A Dandy in Aspic	No	Mature
Doctor Doolittle	Entertaining	Entertaining
Georgie Girl	No	No
The Odd Couple	Mature	Excellent
Prudence and the Pill	No	No
Thoroughly Modern Millie	Over 10	Very good
Water Hole No. 3	No	No

Victoria Man Faces Trial

WILLIAMS LAKE (CP) — A 49-year-old Victoria man charged with criminal negligence in the traffic death of a child was committed for trial after a preliminary hearing Wednesday.

Paul Traverse was charged after three-year-old Darwin Kerr died May 29 in hospital after being found on a roadside near his home in McAlister, 35 miles north of Williams Lake.

Police claim Traverse was the driver of a car found in a ditch near the accident scene.

Suharto's Son Fined

JAKARTA (AP) — President Suharto's 18-year-old son was fined the equivalent of 85 cents by an Indonesian police court Wednesday for speeding and hitting a British embassy car. The son went into court after his father ignored advice from his aides not to allow the case to be heard in public.

BIRDS ARE DUMB

A young turkey will often become hypnotized by the movement of its own head while drinking and drink until it is drowned.

Red Light Fortune Claimed by 'Wife'

SYDNEY, Australia (AP)—It's doubtful whether Sydney's dogs and cats will get an estate of $100,000 or so that grew out of profits in the red-light district.

The story goes back 15 years, when Joseph Borg came to Australia as a penniless 20-year-old from Malta. He got together some money, gradually acquiring houses to rent to prostitutes.

A few months ago he stepped on the starter of a utility truck, and a concealed bomb blew it up. The "Vice King," as Sydney newspapers called him, was dead within minutes.

Word quickly came out that Borg had left his money to the Royal Society for Prevention of Cruelty to Animals. It sent a big wreath to the Borg funeral.

Between Borg's death and the funeral, an inquest was held into the death of the woman known as his wife, Ann Borg, on Nov. 8 last. The coroner found she had taken 14 times the normal dose of sleeping pills.

Newspapers here said Borg and Ann had made wills leaving everything to each other, and had decided that if one died the other would leave the lot to help stray animals.

"A dog's a man's best friend," Borg was reported to have said some weeks before his death. "I don't trust human beings."

A report from Malta said Mrs. Lorenza Borg, who says she is Borg's legal wie, plans to claim the estate. The Australian tax department is looking into the situation.

IMPAIRED DRIVERS

Fined for impaired driving Wednesday was:

Kenneth Matson, 3250 Alder, accident on Douglas Street Tuesday, $450.

Fined for careless driving Wednesday were:

Dennis Carlow, 630 Foul Bay, driving without care and attention near Colwood June 8, $50; David Essler, 145 Montreal, hit Johnson Street bridge June 15, $40; Charles Lewis, 36 Fenton Road, accident on Douglas Street June 15, $45.

FOLLOW THIS VICTORIA ENTERTAINMENT GUIDE

BUTCHART GARDENS (SMASHING ENTERTAINMENT) EVERY DAY OR EVENING THE HIGHLIGHT OF THE SUMMER ENTERTAINMENT SEASON IN VICTORIA. NO EXTRA CHARGE, JUST REGULAR ADMISSION INTO GARDENS.

MONDAYS, 8:30 p.m. Sparkling stage revue "JUST FOR FUN", 1968 edition. Brilliantly colorful, fast moving, tremendously entertaining, a prelude to the grand show of the evening—romantic illumination of the entire gardens, featuring the fabulous Sunken Garden and the spectacular "Ross Fountains". For a grand outing—come early, see the gardens by daylight, enjoy a delightful buffet supper, take in the show followed by a tour of the gardens under the romantic night lighting.

TUESDAYS, 8:30 p.m. GAY ORCHESTRA MUSIC. The Butchart Gardens 25-piece orchestra presents "Big Band Sounds". Light and lilting, reminiscent of your favorite dance bands, a continuous medley of well-loved pieces that take you from the present all the way back to the "Roaring 20's". 7:00 and 7:45 p.m., delightful Zingari Puppets.

WEDNESDAYS, 8:30 p.m. Sparkling stage revue "JUST FOR FUN".

THURSDAYS, 8:30 p.m. SCOTTISH PIPE BAND, STAGE SHOW, TATTOO AND VARIETY NIGHT. Majestic! Colorful! You'll thrill to the pipes and drums of the famous Canadian Scottish Regiment Band (Princess Mary's) as they march into and parade in the great Stage Show Garden. You'll enjoy such artists as John Dunbar, internationally famous Scottish baritone (emcee) . . . The Adeline Duncan Dancers . . . Grace Lux, outstanding soprano . . . Reis Vink with his unusually entertaining chordovox . . . The Googels with their sensational juggling and unicycle act . . . Grace Timp, pianist, and Dave Fern, drummer, plus other top flight entertainers. 7:00 and 7:45 p.m., delightful Zingari Puppets.

FRIDAYS, 8:30 p.m. Sparkling stage revue "JUST FOR FUN".

SATURDAYS, 7:30 and 9 p.m. Delightful Zingari Puppets.

SUNDAYS, 2:30 p.m. Recorded music, 3:30 and 4:30 p.m., clever Grace Tuckey Puppets.

EVERY EVENING AFTER DARK—Romantic illumination of entire gardens.

BUTCHART GARDENS . . . ROMANTIC ILLUMINATION . . . DELIGHTFUL DINING. Admitting gates open 9 a.m. to 11 p.m. Lights stay on until midnight. Thirty acres of heavenly beauty! Six gardens in one—fabulous Sunken Garden, Lake Garden featuring the spectacular "Ross Fountains", English Rose, stately Italian, quaint Japanese, plus the great Stage Show Garden. For their world fame and superb beauty, Reader's Digest is featuring the gardens in their publications throughout the world.

DELICIOUS LUNCHES, AFTERNOON TEAS, served daily 11 a.m. to 5 p.m. Buffet suppers, 5:30 to 7:30 Monday through Friday inclusive. Coffee bar service every day 9 a.m. to 11 p.m.

ROMANTIC AFTER-DARK ILLUMINATION every evening till midnight. Bathed in the subtle glow of 1,000 hidden lights, the entire 30 acres is transformed into a fairyland of indescribable beauty. Be sure to see the "Ross Fountains". Drive out today! Tonight!

ROYAL LONDON WAX MUSEUM—in the Crystal Garden Swimming Pool building directly across from the rear of the Empress Hotel, a must in Victoria. See over 100 Josephine Tussaud wax figures, direct from London, England. Life size, "They Seem Alive!" Also 37 scenes beautifully and artistically displayed, featuring: Kings, Queens, Presidents, Prime Ministers and many other outstanding world figures. The enchanted fairyland presents a new scene of Snow White and the Dwarfs Grumpy and Sneezy. Also many thrilling and exciting figures can be seen in the chamber of horrors. Open daily 9 a.m. to 10 p.m. including Sundays. 388-4461.

COWICHAN FOREST MUSEUM—Rockhounds make a note of this. A showing of beautiful native rocks and jewelry craftsmanship wil lbe held at the museum this Saturday and Sunday. Come and see how your own collection compares with this unique display. And for visitors of all ages and interests a tour of this unusual museum, one mile north of Duncan, is a lasting experience. Here the glory days of logging, represented by rare forestry equipment from the past, are lived again. You can see it all from a venerable steam train that chugs around the museum's beautifully timbered grounds. Open daily 10 a.m. to 5:30 p.m.

FISHING FOR EVERYONE—Oak Bay Marina, 386-3445. Salmon fishing, Oak Bay Guide Service, de luxe fleet of charter boats, expert guides, free coffee, bait and tackle. Group sports fishing Mv. Lakewood every day, 9 a.m. and 1:30 p.m.—3½-hour trip. Fishing, $4.35; Sightseeing, $2.85. Rental boats, modern fleet, new motors, rental rods.

HEATHERBELLE OUTDOOR DOG THEATRE—4551 W. Saanich Rd. (highway 17A), re-opens for 8th year July 13th. Forty dogs in full costume. Twenty-six spectacular live acts on 50 ft. stage. Shows comemnce 2:15 p.m. and from 7:30 p.m. Illuminated one hour shows, comfortable seats. 479-2651. Adults $1.00, Students 75c, Children 50c.

BRITISH MUSIC HALL—On stage. Jerry Gosley's famous Smile Show, Langham Court Theatre. Fun for all the family. Nightly, 8:30; two shows Saturday, 6 p.m. and 9 p.m. Reservations recommended at theatre from 1 p.m. or telephone 384-2142.

FABLE COTTAGE—Dreamhouse Hideaway becomes visitors delight! Take advantage of this rare opportunity to visit one of the world's most unusual homes. Situated on beautiful Cordova Bay just off Highway 17, a few minutes from city centre. Open daily 10 a.m to dusk. Guided tours.

UNDERSEA GARDENS—See the beautiful and mysterious world on the ocean floor through windows under the sea. Over 3,000 marine creatures in their natural ocean habitat. Special scuba diving show every half-hour! Octopus, sea flowers, 9 a.m. to 10 p.m. daily. Oak Bay Marina.

WOODED WONDERLAND. Now open. See over 60 fabulous story-book characters come to life in this enchanting forest setting. It's one of Victoria's favorite family attractions. Look for Humpty-Dumpty 6 miles from Victoria along the Pat Bay Highway (Highway 17.

A.J.'s—Dining by Trakadas from 5 p.m. nightly. Dancing after 9 p.m. till 2:30 a.m. except Saturday when we close at 1 a.m. Open weekdays for lunch. Closed Sunday. 500 Fort St. Phone 383-4131 or 383-4132.

RED LION INN—Cabaret features two floor shows nightly. Dinner show, 8:30; late night show, 12:30—Monday through Saturday—featuring tonight, Barry Niccolls. Reservations, 385-3366.

THE OLD FORGE—Two floor shows nightly, dancing 'til 2 a.m. in luxurious surroundings — one of Canada's top night spots. 24-Hour reservation service. Phone 383-9913. Situated at Douglas and Courtney Street.

THE A-GO-GO—Goes beachcomber for the summer every Friday, Saturday and Sunday night from 9:00 on. Featuring the PEPPERMINT CYRCLE . . . Victoria's number one soul group.

WATER TOURS—Victoria Harbour and Esquimalt Naval Base. 12 trips daily from 10:30 a.m. Sunset tours, 7:00 and 8:15 p.m. opposite Empress Hotel, 383-4513, 384-7818.

WESTCOAST TRAILS — Spectacular circle tour to Port Renfrew—Sunday, July 14—$5 return (Pensioners $4). Information—478-2973 eves.

ESQUIMALT SPORTS CENTRE
TONIGHT . . . ICE SKATING 8:30 to 10:30 p.m.
TOMORROW . . . ROLLER SKATING 8:00 to 10:30 p.m.

MEMORIAL ARENA
NOW! Is the Time For All Good "GUYS" -N- "GALS"
To Have Fun Roller Skating Fri. Nite 8 p.m. Only 50c

"A.J.'s went down very well with us—a pleasant, comfortable atmosphere — a peculiarly private feel about it." —The Vancouver Province
A.J.'s
DINING or DANCING or Both
See the truth about A.J.'s in the Entertainment Guide

CRYSTAL GARDEN
PUBLIC SWIMMING
FRIDAY
1:00 - 5:00 — Public
7:00 - 9:00 — Public

The Old Innkeeper Ken Hole Presents
ENDS SATURDAY BARRY NICCOLLS
STARTS MONDAY MARY GRANT
Summer Floor Show Times 8:30 and 12:30 with the
Dinner, 5:30 p.m. Dancing, 8:30 p.m.
RED LION INN
Reservations, 385-3366 (Div. of D.M.D.)

DEEP COVE CHALET
DINING ROOM
• LUNCHEONS
• TEAS
• DINNERS
Open from 12 Noon daily, Wednesday through Sunday (closed Monday and Tuesday).
For Information and Reservations
Phone 656-3541

Live Entertainment
DANCING NIGHTLY
DICK KERR
Comedian and Impressionist
'til 2 a.m. July 8 to 13
DANCING TO THE FOUNDRY BRASS
2 Shows Nightly | Weekdays 10 p.m. to 1:15 a.m. | Saturday 10:00 p.m. and midnight
The Old FORGE
Strathcona Hotel, Douglas and Courtney Streets

GEM Theatre Sidney
WALT DISNEY presents Follow Me, Boys!
TECHNICOLOR®
Released by BUENA VISTA Distribution Co., Inc. • ©1966 Walt Disney Productions
Starring FRED MacMURRAY VERA MILES
TONIGHT AT 7:45

COLONIAL INN
Breakfast from 7:30 a.m.
Business Luncheons Mon. to Fri., 12 - 2 p.m.
DINNER Every Day from 5:30
Leisure Dining in a Quiet Atmosphere Ample Free Parking
COLONIAL INN
A James Bay Landmark For Over Half A Century
270 Government St. 384-7151

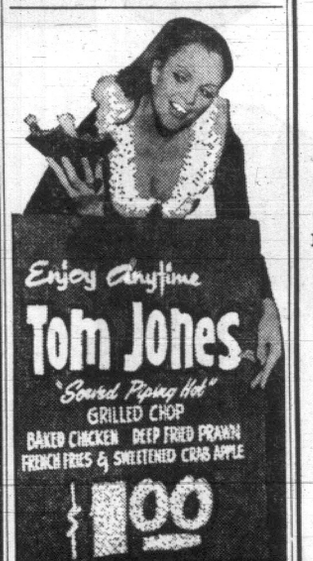

Colony Motor Inn

THE EMPRESS ROOM OFFERS
For Your Dining Pleasure
DINNER 5:30 to 11:30
For Your Dancing Pleasure
FRIDAY AND SATURDAY EVENINGS
8 p.m. to Midnight
Featuring the Empress Trio and Vocalist
RESERVATIONS 384-8111 385-7322
THE EMPRESS VICTORIA, BRITISH COLUMBIA

BE WISE . . . IT PAYS TO ADVERTISE!

THE CENTURY INN Features
DAVE FOSTER JAZZ TRIO
Mon. - Sat., No Cover, 7 - 10 p.m.
Five Course Dinners from $2.95
THE PERSIAN ROOM
FREE PARKING

NOW SHOWING
CANADIAN ART THEATRE
Presents SHAW'S
"PYGMALION"

Starring: TONI SINCLAIR DEREK RALSTON
McPHERSON PLAYHOUSE
JULY 10 - 13
Tickets at Box Office | Student Rates in Effect

TUDOR SEAFOODS
3824 CAREY ROAD
COMPLETE TAKE-OUT SEA-FOOD SERVICE
CALL 479-4616
NOW OPEN
Monday through Thursday 'til Midnight
Fri.-Sat., 1 a.m.; Sun. 'til 11 p.m.

DINGLE HOUSE
"For Your Dining Pleasure"
Featuring Prime Ribs of Beef, Steaks and Seafood.
(Closed Monday)
Reservations After 3 p.m., 382-8721
141 Gorge Road East

TILLICUM OUTDOOR
BURNSIDE AT TILLICUM — EV 2-7531
BOX OFFICE OPENS 8:30
CARTOON AT DUSK
FRANK SINATRA in "The Naked Runner"
PLUS
BURT LANCASTER in "The Professionals"
ENDS TONIGHT

EXCELLENT ENTERTAINMENT ENDS SOON
Julie Andrews as MILLIE
ROSS HUNTER'S production of THOROUGHLY MODERN MILLIE
A UNIVERSAL PICTURE • TECHNICOLOR®
PLEASE NOTE TIMES 6:40 and 9:05 Saturday Matinee, 1:30
OAK BAY 2184 OAK BAY AVE. 383-2943
Adults ...$1.50 Students ..$1.00 G. Age ..$1.00 Children ...75c
AIR-CONDITIONED

16th SMASH WEEK!
ACADEMY AWARD WINNER BEST DIRECTOR
THE GRADUATE
PANAVISION® TECHNICOLOR®
NIGHTLY 7 P.M. and 9 P.M.
Fox CINEMA
QUADRA AT HILLSIDE - 382-3370

LUCILLE BALL · HENRY FONDA
"Yours, Mine and OURS"
VAN JOHNSON TOM BOSLEY
Nightly 7 and 9 | 383-6414 836 Yates
Coronet

Victoria's Finest Entertainment!
DAILY AT 2 and 8 p.m.
Box office open 12 noon
DOCTOR DOLITTLE
ALL SEATS RESERVED
COLOR
HAIDA 808 Yates St. 382-4278
Evenings at 8 p.m. All Seats, $2.00
Matinees at 2 p.m. All Seats, $1.50

WILLIAM CLIFF VINCE HOLDEN-ROBERTSON-EDWARDS
"THE DEVIL'S BRIGADE"
ENDS TODAY
ODEON Theatre 780 Yates St. 383-0513
DOORS 1 P.M. FEATURE 1:25 3:50, 6:25, 8:55
Last complete show 8:40 p.m.
Golden Age 50c till 5 p.m.
Children 50c all day

PARAMOUNT PICTURES presents
Jack Lemmon and Walter Matthau are The Odd Couple

PANAVISION® TECHNICOLOR® A PARAMOUNT PICTURE
ROYAL 805 BROUGHTON ST. 383-9711
Feature starts at 1:07, 3:07, 5:07, 7:07, 9:10.
Last complete show 8:55.
Golden Age 50c to 2 p.m

ENDS TODAY COLOR
ELVIS PRESLEY
STAY AWAY, JOE
CAPITOL 805 YATES St. 384-6811
Feature at 1:15, 3:17, 5:15, 7:15, 9:15
Children 50c All Day
Golden Age 50c to 5 p.m.

STARTS TOMORROW—BOB HOPE · PHYLLIS DILLER
"The Private Navy of Sgt. O'Farrell"—Color

Was it the cuckolded husband? Was it the too-innocent wife?
Was it the mini-miss? Was it the upstairs maid? The panicked chauffeur?
A situation that is positively pregnant with possibilities.
20th Century-Fox presents
DEBORAH KERR DAVID NIVEN
In FIELDER COOK'S
Prudence and the Pill
A KAHN-HARPER PRODUCTION Color by De Luxe
ALSO STARRING ROBERT COOTE · IRINA DEMICK · JOYCE REDMAN
JUDY GEESON · KEITH MICHELL · EDITH EVANS
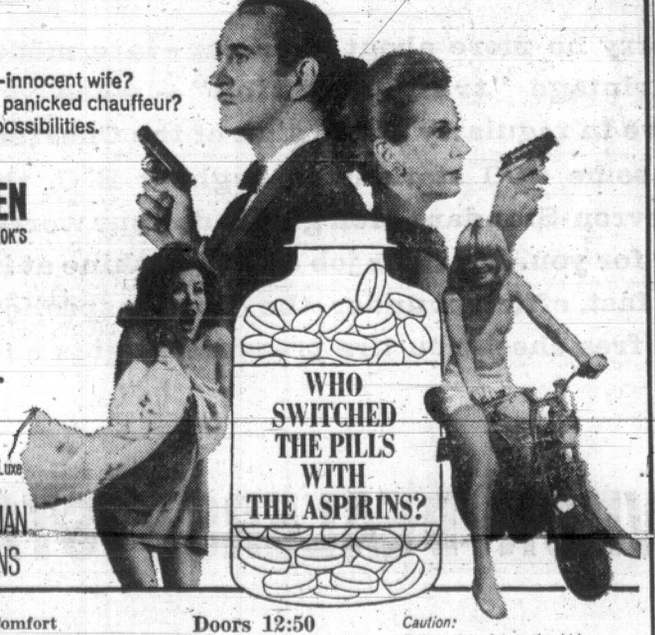

Starts Tomorrow
Air-conditioned Comfort
ODEON 780 YATES 383-0513
Doors 12:50
Feat. 1:20 - 3:20 - 5:20 7:20 - 9:20
Last Comp. Show 9 p.m.
Golden Age 50c 'til 5 p.m.
Caution: This motion picture should be kept out of the reach of children!
ADULT ENTERTAINMENT ONLY

Wise Businessmen Advertise Regularly

CANADIAN EXPERT:

Dam Will Not Change Climate

MONTREAL (CP) — Dr. M. J. Dunbar, a Canadian Arctic expert, says the Russians are wrong in thinking a dam they have designed to span the Bering Strait would radically change the climate of the northern hemisphere.

Dr. Dunbar, former head of the Arctic Institute of North America here and now at McGill University, said in an interview Wednesday that "building the dam alone will not change the climate."

"And pumping water out of the Arctic Ocean to allow the warm Atlantic current in would take such a long time that the water being pumped in would cool and there would be no great change effected," he added.

Dr. Dunbar was commenting on an article by Russian scientist P. M. Borisov in the Soviet publication Priroda. The article has been translated into English by Russian specialist E. R. Hope of Canada's Defence Research Board.

The article contains Russian proposals for building a dam across the 50-mile Bering Strait. The articl esays the dam would make possible the pumping of cold Arctic water into the Pacific, permitting warmer Atlantic water to flow into the Arctic basin.

CLAIM RADICAL CHANGES

After three years Arctic sea ice would disappear, the article says. Temperatures in polar latitudes would rise 30 to 35 degreets. Permafrost would vanish. Tundra would become cattle-raising plains and Canadian winters would be warmer.

Dr. Dunbar said it is not the first time Russian engineers have proposed damming the Bering Strait.

"They had almost identical plans for such a dam in 1959. The only difference is that this time Borisov says it would take only three years to melt the Arctic ice."

Dr. Dunbar said the dam design may be sound from an engineering point of view "but I have talked to Russian meteorologists and they do not think it would work either."

He added:

"Even if it was possible to pump water quickly enough, a huge fog would be created over the area which would increase the precipitation of snow and increase the icecaps on Greenland and Canada's Arctic areas."

The Russian article states that the cloud created would increase rainfall in the northern hemisphere and consequently raise temperatures.

ART COMES EXPENSIVE

LONDON (UPI)—A painting the size of a postcard sold Wednesday for £46,000 ($110,400) at Sotheby's auction house. The portrait of a bearded man was signed and dated 1963 by Rembrandt. It measures only 6⅝ by 8¼ inches.

'Think of Human Waste'

TORONTO (CP) — More than 10,000 persons are in U.S. institutions for the mentally or chronically ill simply because they are blind, a U.S. health department official said Tuesday.

Joseph Hunt, commissioner of the department's rehabilitation services, said 10,000 was a conservative estimate of the number of blind persons committed because their relatives could not or did not want to look after them.

"Think of the human waste, the immorality of the situation," he told the American Association of Workers for the Blind convention.

Dr. Berthold Lowenfeld of San Francisco said the same situation probably applies to Canada.

He said the 10,000 estimate was low because he found 1,200 blind persons under 21 in state hospitals in California alone.

Dr. Lowenfeld, a research professor at the San Francisco state college, said the last epidemic of German measles in 1964-66 produced large numbers of deaf-blind children and another epidemic is expected in 1970 or 1971.

'FLOATING GIN PALACE'

LONDON—The $12 million "Floating Gin Palace," specially commissioned by former Ghanian President Nkrumah from a shipyard in Glasgow which no one wants to buy, has been accepted reluctantly by the government of Ghana.

The modifications are understood to have included a gold-plated bed and marble lavatories, but there is some dispute as to whether these were ever fitted.

Youths Demand Jobs

NEW YORK (CP) — Police charged into a group of 1,500 teen-age demonstrators in City Hall Park Tuesday after policemen were showered with bottles, rocks, and other missiles hurled by the youths. The teenagers, mostly Negro and Puerto Rican, milled about city hall, demanding 20,000 additional summer jobs in the city's poverty areas.

B.C. PARLOUR CAR TOURS

Banff, Calgary
Waterton Lakes
Departs Sat., July 27

Our Feature Tour for 1968
Explore British Columbia and Alberta

Via Kelsey Bay, a 330-mile cruise aboard the 'Queen of Prince Rupert," through New Hazelton to Smithers for overnight. Fraser Lake, Vanderhoof to Prince George for overnight; Pine Pass, Peace River Damsite, then over the border to Alberta, visiting Edmonton, Calgary, Banff, Rogers Pass and back to Victoria through the Okanagan and Gulf Islands. We cover more than 3,000 miles in our air-conditioned, lavatory-equipped motorcoach, which is conducted by an experienced escort. We enjoy de luxe hotels, farewell dinner and sightseeing side trips. Fare: TWB $207.65. **10 Days, Departs Friday, August 9.**

Exciting Three-Day Frontier Escorted Tour

TO BUTTLE LAKE, ELK VALLEY, GOLD RIVER, a day's trip on the "Uchuk III", going ashore on Nootka Island to visit the mission and historical features of this recorded history of British Columbia, return by way of Strathcona Park to view Mt. Elk Horn, Golden Hinde. Stay overnight in the Gold River Inn and Discovery Inn. A paradise for camera shots. Fare: $52.15 TWB. **Two departures July 24 and August 21.**

Complete brochures covering details of the above tours will be mailed on request.

COACH LINES
710 Douglas St., Victoria, B.C.
Phone 385-4417, Local 27

the happy worriers

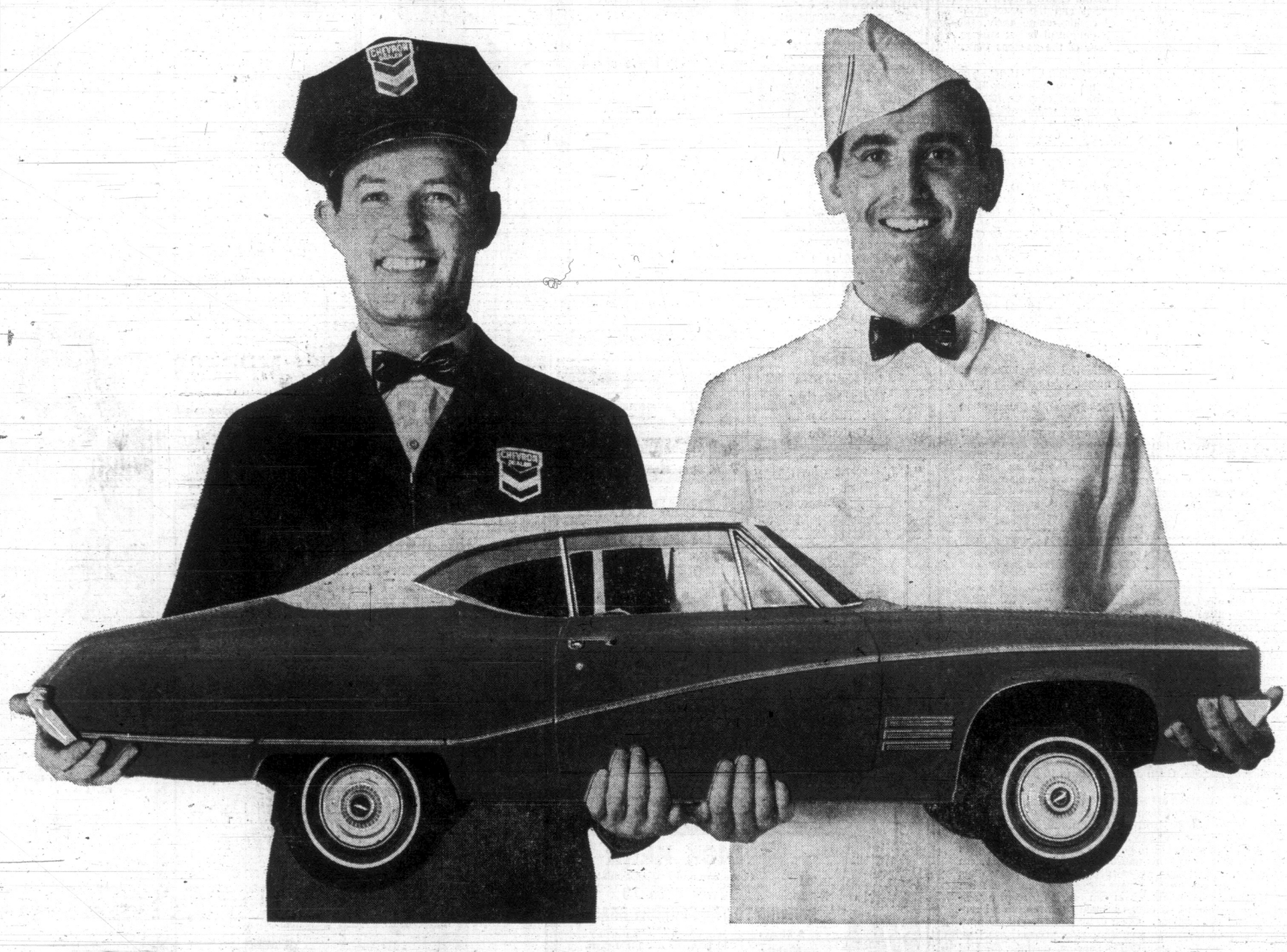

Chevron-Standard Men pamper your car . . . so you don't need to!

Worry no more about your car – late model or vintage "transportation" – when you drive in regularly at the sign of the Chevron. At some 600 stations throughout B. C. the Chevron-Standard Men gladly do your worrying for you. It's their job and they shine at it: the fast, efficient under-the-hood inspection . . . free checks on tire pressures, lights and brake fluid . . . a sparkling clean windshield. And should they spot something serious, they may save you a mint of money by warning you in time. Fill up with Chevron gasoline for unsurpassed performance, while you watch the Chevron-Standard Men pamper your car like race track mechanics . . . so you don't need to. That's why we call them "happy worriers"!

CHEVRON DEALERS • STANDARD STATIONS

CUSTOMER DIGS WHILE HARRY LEWIS WATCHES
. . . a shovel, a rake and a strong back

Miners 'Bottled' Wealth And Now He's Digging It Up

CUMBERLAND — The Chinese ghost town of Cumberland has become an active mining town since Harry Lewis, an ex-RCAF serviceman, began excavating for oriental relics.

Since the village site property was leased earlier this year from a Vancouver mining company, he has recovered hundreds of old Chinese bottles and crocks of all descriptions.

The best he is keeping for a museum he plans to establish in Parksville. The rest he sells.

●

Old bottles, depending on their age and coloring, fetch anywhere between $2 and $30 on the U.S. market. Antique pieces may bring in as much as $80.

The old village was established after J. W. McKay, a prospector, in 1952 slashed his way through a dense bush to discover coal near what was first Union and now the village of Cumberland.

Shortly after McKay's visit, the provincial government offered prospectors 100 acres of land for every $1,000 invested in the development of the coal field.

●

A small group of men arrived to organize the Union Co., and later the famous Dunsmuir family formed the Union Colliery Co., which later became Canadian Collieries.

The village sprung up when hundreds of settlers were brought in from China to help mine the coal.

The mine closed down in the 1920s, following an explosion, and the inhabitants, except for one Chinese couple, slowly moved out of the district.

The abandoned village in the past few years became a hunting ground for souvenir hunters, but Mr. Lewis has put a stop to that since he leased the property.

●

He does allow, however, people to dig at $2.50 per person.

Among the remaining old buildings still standing is a log cabin built in 1860 and occupied by Robert Dunsmuir.

The owners of the property may move the cabin to Vancouver for a mining museum, but Mr. Lewis hopes it will remain on Vancouver Island and become part of his museum project.

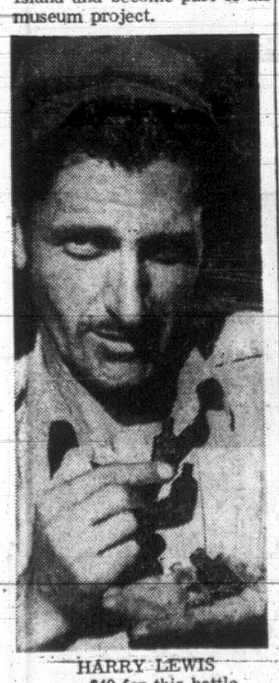

HARRY LEWIS
. . . $40 for this bottle

BOTTLES, BOTTLES EVERWHERE
. . . part of treasure "mined" from town

Six Convictions in Four Years

A man with a driving record described by Magistrate William Oster as "one so bad it's fortunately seldom run into" was sentenced Wednesday to three months in jail.

Joseph Brumner, of Campbell River, pleaded guilty to driving while his licence was under suspension.

Court was told his driving record since 1964 showed one conviction for impaired driving, two convictions for driving under suspension , one conviction for failing to remain at the scene of an accident and a $300 fine for careless driving.

Motor vehicle records introduced in court showed Brumner's licence had been suspended in 1965. Police said the accused drove his car on the Trans-Canada Higbway near Colwood Saturday.

Additional charges of careless driving, making a false statement and another charge of driving under suspension were dismissed.

Tricky Operation

ATLANTA, Ga. (AP) — Doctors at Emory University Hospital said they successfully removed Wednesday a bullet from the heart of patrolman J. M. (Mike) Hatcher, shot while helping to prevent the bombing of a Meridian, Miss., home June 30.

FLOOD CONTROL

Ottawa Favors Series of Dikes

DUNCAN — Dredging of the Cowichan River as a flood control measure would be "catastrophic" to the fishing.

Director Herb Halliday made this report to Cowichan Regional District board Wednesday after meeting officals of the federal department of fisheries.

Mr. Halliday said department officials feel dredging would wipe out salmon spawning in the Cowichan for many years.

He said, "The department assured us it will do its best to have the dredging proposal turned down by the provincial government."

Mr. Halliday said that meanwhile his flood control committee will try to set up a September meeting with the provincial water rights branch which initiated the dredging proposal.

Indian Affairs Department officials will also be invited to the meeting.

Mr. Halliday said the federal fisheries department favors a program of setback diking and his committee will try to sell this idea to the water rights branch.

He said: "We will find out if they are working on any alternative flood control plans."

Mr. Halliday said the federal authorities are to make a statistical fishing study of the Cowichan River which should be completed by May next year.

No similar study is planned for the Nitinat River.

He said such a study is costly and the department will not undertake it unless there is some firm indication the suggested flood control measure of diverting Cowichan Lake water to the Nitinat is to go ahead.

Provincial water rights branch engineers have said a Nitinat diversion scheme is out of the question because of exhorbitant costs.

Mr. Halliday said the suggested setback diking appeared to be the answer to the flood problem at the Duncan end of the river.

But he said a different plan would be required at Lake Cowichan village where the riverside area is built up residentially.

DEEP-SEA SHIPS IN PORT

(All cargo is lumber unless otherwise stated. Place names are destination, not ports of registry.)

Esquimalt — World Harmony, Japan.

Victoria — Sierra, Figi; Vista Fjord, China.

Chemainus—Aerial.

Ladysmith—Wakabasan Maru, Japan.

Nanaimo—Columbialand, U.S.

Two Sites Studied For Ambulance Use

DUNCAN — In its first major spending role, Cowichan Regional District board will have to spend about $45,000 for a new home for Duncan Kiwanis Ambulance Society.

The board Wednesday referred for committee consideration alternative sites on the Trans-Canada Highway and Canada Avenue.

Ald. James Saunders reported the former city works yard on Canada Avenue is available at $2,500 a lot — and the society would probably require three lots.

He said a former gas station lot at the corner of the Trans-Canada and Coronation would cost approximately $30,000 including a two-bay garage building.

Ald. Saunders said the building would require alterations and additions likely to cost upward to $10,000.

Ambularice society president George Siden said the main advantage of the highway site would be the quick access to calls.

He said 60 per cent of such calls are to the highway.

Stressing the need for new accommodation, Mr. Sinden said that in the present quarters the society last winter had to resort to the use of electric blankets to keep the ambulance stretchers warm.

Mr. Sinden said the ambulance drivers are willing to accept the responsibility for the upkeep of whichever building is accepted.

He said if the Canada Avenue site is chosen it will mean a new building.

ALBERNI VOTE RESULT ON MONDAY

PORT ALBERNI — Result of the judicial recount of ballots cast June 25 in Comox-Alberni constituency is expected to be announced Monday.

At the request of defeated Liberal candidate Richard Durante, Nanaimo county court Judge H. C. McKay was to begin the recount this morning. It is expected to require three days.

Mr. Durante lost the election by three votes to New Democrat Tom Barnett, who held the seat in the last House.

The Liberal candidate, under the Canada Elections Act, had to post $250 bond with the court to cover costs should the results remain unchanged.

REGIONAL POST FILLED

DUNCAN — First secretary-treasurer of the recently formed Cowichan Regional District is Peter W. Hayward.

Mr. Hayward, 43, is presently city clerk of Revelstoke.

His appointment from 25 applicants was confirmed by the board Wednesday.

He takes over from Duncan city clerk Gordon Berry who has been acting in an interim capacity.

A committee was formed to investigate finding office accommodation.

Reduction Refused

LONDON (CP) — Lloyd's has turned down a request for the emergency lowering of marine insurance rates for Churchill to speed this year's grain shipments from the Hudson Bay port, a spokesman said today.

Rocks, Jewelry Will Be Displayed

DUNCAN—As one of a series of special events arranged by the Cowichan Forest Museum this summer, a display of rocks, jewelry and other lapidary creations will be held on the grounds Saturday and Sunday, museum society director Hall MacKenzie said.

GOOD MEN MAKE GOOD GOVERNMENT

Peter Pollen

"Pollution is one of our gravest problems. Raw sewage must not be dumped into the sea."

For Transportation to Polls
386-3421

ON JULY 15 ELECT PETER POLLEN

(INSERTED BY THE OAK BAY SOCIAL CREDIT COMMITTEE)

HARD OF HEARING
"LOOK"
ALL HEARING AID BATTERIES
675, 76, 13, 41, only ..... $1.25 a pack
ALL OTHER SIZES LOW LOW PRICED
LOWEST PRICES IN CANADA
Have your Hearing Aid Cleaned and Adjusted, Ear-Mold Sanitized and Ultra-Sonicly Cleaned.
A service to the hard of hearing
AT NO CHARGE
Quality Hearing Aids at Much Lower Prices
LOWEST PRICES AND QUALITY SERVICE ONLY AT
Anderson Hearing and Electronics
706 JOHNSON ST.
383-6021 383-5731
"CONFUSED?"
So am I — there is only one hearing aid office called Anderson Hearing and Electronics, 706 Johnson

NEED MONEY
Use the equity in your home and get the cash you need now for that newer car, home improvements, bill consolidation, or any worthwhile purpose.
Borrow $1,550 ..... Borrow $ 6,000
Borrow, $3,000 ..... Borrow $10,000
Why pay high interest rates when you can use the equity you have in your home to arrange a low cost loan tailored to suit your budget. If you need money for any worthwhile purpose, give us a call at 386-7565 and enjoy the advantages of a Homeowners Loan. We're understanding.
Associated Homeowners Finance Ltd.
912 DOUGLAS ST. 386-7565

TIP TOP TAILORS
DIVISION OF DYLEX DIVERSIFIED

SUMMER CLEARANCE
SALE
SAVE UP TO 1/3

Save 30.05-35.10 on 1 PANT SUITS
59.90
REG. 89.95-95.00
Extra pants with most 15.00
A great collection. All from own regular stock. Tailored in all wool and wool blends. Popular checks, stripes and plains. Two and three button models. Complete sizes.

Save up to 30.10 on 1 PANT SUITS
69.90
REG. TO 100.00
Extra pants with most 15.00
Choose from our finest collection. Expertly tailored two and three button models. Glen checks, stripes and muted patterns in the latest colours. Complete size ranges.

Save 19.60-25.10 on SPORT COATS
29.90
REG. 49.50-55.00
Choose from a great collection. Including famous brand names all from our regular stock. Two and three button models. Latest colours and patterns. Complete size ranges.

Save 6.05 on DRESS SLACKS
13.90
REG. TO 19.95
Exceptional value. All from our regular stock. Tailored in all-wools. Most are dura-pressed for life. Non-roll waist band. Tropicals included. Complete colours and size ranges.

Save up to 24.60 on SPORT COATS
34.90
REG. TO 59.50
Our finest. Expertly tailored in finest imported worsteds. Two and three button models. Wide range of colours and patterns from our regular stock. Complete sizes.

And you can charge it.
1412 DOUGLAS ½ Block South of City Hall
OPEN FRIDAY EVES TILL 9

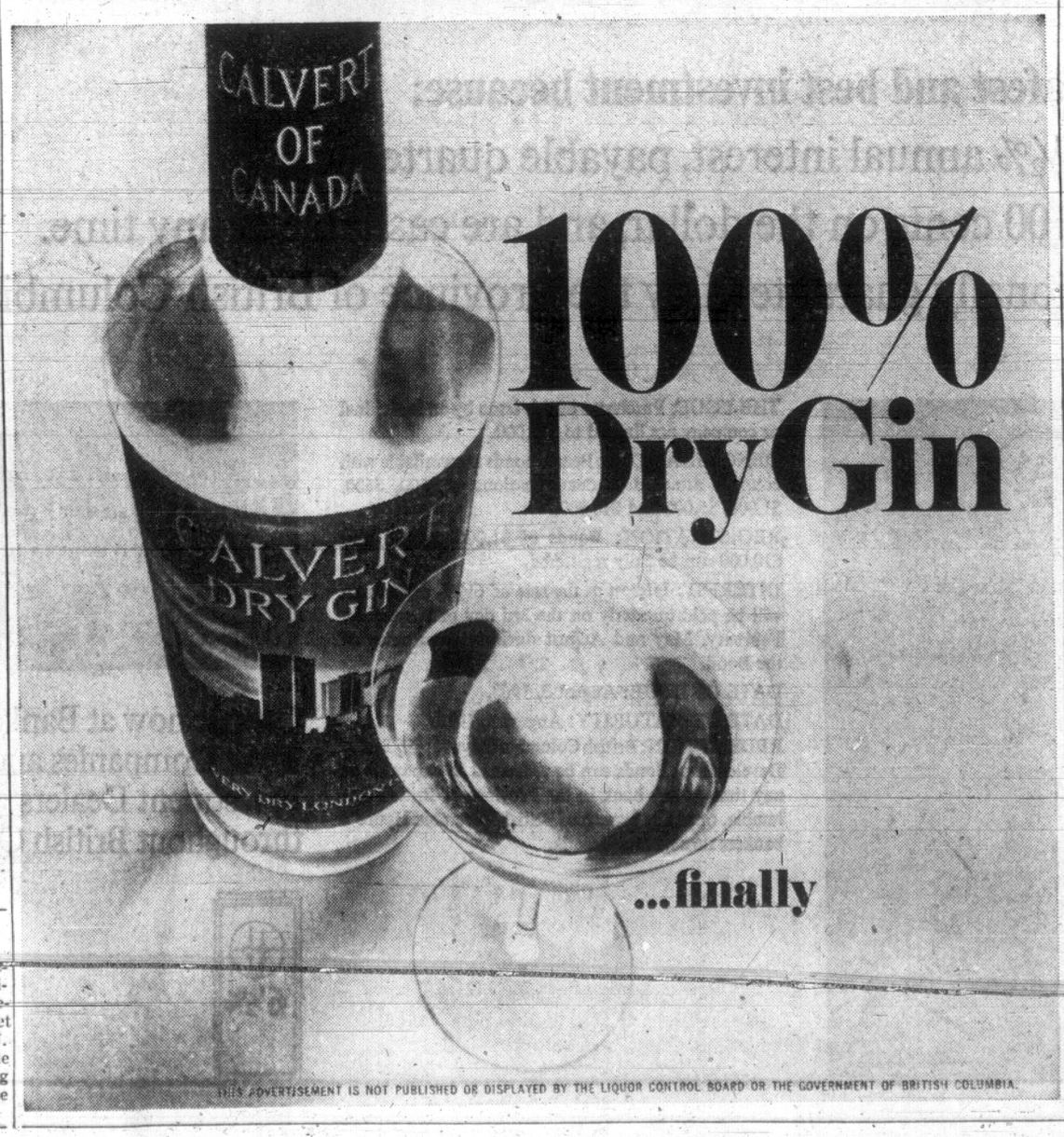

100% Dry Gin
...finally
THIS ADVERTISEMENT IS NOT PUBLISHED OR DISPLAYED BY THE LIQUOR CONTROL BOARD OR THE GOVERNMENT OF BRITISH COLUMBIA.

Hamilton Seen As Candidate For PC Post

Times Ottawa Bureau

OTTAWA — Alvin Hamilton, defeated Conservative member of Parliament from Saskatchewan is seen here as a strong candidate as next president of the Progressive Conservative Association.

Dalton Camp, the president of the association, has said he will not seek re-election. He has been defeated twice in bids to be elected a member of parliament.

When Mr. Camp steps down there will be an election to select a successor at the annual meeting of the Conservative association which could come this fall and will be held not later than the spring of 1969.

National Conservative leader Robert Stanfield told newsmen Wednesday that the choice for president was one to be made by the party's annual meeting. However he agreed that Mr. Hamilton would make "a most excellent" president.

Mr. Hamilton has proclaimed himself available for job offers now that he is no longer a member of Parliament. He has suggested he would be available in the capacity of a professional consultant.

NO SALARY

He has said he will wait in his suburban Rideau riverside home in Manotick outside Ottawa and "wait for the phone to ring." The post of president of the association has one drawback. It does not include a salary. It offers prestige and expenses only.

There is a possibilty that if Mr. Hamilton took it on a full time basis the Progressive Conservative association might consider a salary or fee.

CAMP
. . . provincial chief?

New Authority

Police have been authorized to order a mechanical inspection of any car they suspect is unsafe.

A recent cabinet order, covering formation of the centres here and in the lower mainland, included the authorization.

Vehicle inspection becomes compulsory for all here Jan. 1 under legislation passed at the last session but the cabinet order means that police can require inspection in the meantime when they observe a car that appears unsafe or improperly equipped.

Maritime Seat Hinted For Camp

HALIFAX (CP) — The Chronicle-Herald says in a copyright story from Ottawa that Dalton Camp, president of the national Progressive Conservative Association, is exploring the prospects for winning a seat in Parliament in a New Brunswick constituency.

Failing that, the paper says, he may seek his party's New Brunswick leadership at a convention expected later this year. Richard Hatfield has been acting leader since the election defeat of Charles Van Horne last October.

Mr. Camp was defeated by a Liberal in Toronto's Don Valley riding in the June 25 federal election.

The resignation of J. Chester MacRae (PO-York-Sudbury) has been suggested to pave the way for Mr. Camp's entry in a byelection but Mr. McRae is described as not anxious to vacate his seat.

OPTICAL DISPENSING
723 FORT
Corner of Douglas
FASHION CENTRE FOR MODERN EYE WEAR
COMPARE
Our Prices Are the **LOWEST**
382-5713

WE WILL NOT BE UNDERSOLD

SHULMAN
. . . subscriber 'misled'

Repair Wharf

OTTAWA (CP) — S. R. Kirkland Construction Co. Ltd. of Nanaimo has been awarded a $40,241 contract for wharf repairs at Winter Harbor on the north end of Vancouver Island, the works department announced today.

TAKE AWAY CARRIER RIGHTS, SAYS MLA

Probe of Health Insurance Firm Demanded

TORONTO (CP) — Morton Shulman (NDP-Toronto High Park) Wednesday demanded in the legislature that the registration of Allstate Insurance Co. to handle health insurance be taken away.

He also asked that the role of the superintendent of insurance, an officer in the department of financial and commercial affairs, be changed to make him a defender of the public against what he called "crooked practices" of insurance companies.

He read correspondence which he said showed Allstate had cancelled a health insurance policy for unacceptable reasons, misled a subscriber and "unlawfully" tried to backdate cancellation so that the subscriber making a claim actually appeared to owe the company money.

Leslie Rowntree, minister of the department, promised to make a personal investigation of cases mentioned by Dr. Shulman if the case histories were made available to him.

On the basis of "the alleged evidence" heard in the house he thought the cases had "the appearance of being unsatisfactory."

FRIDAY at 8 P.M.

An Opportunity for The Voters of Oak Bay, Saanich-East to Meet And Hear Liberal Candidate

ALLAN COX

Everyone's Invited to This Important Public Meeting. Come and Bring Your Friends.

Henderson Hall — 1632 Yale St.

For Information and Transportation—Call **388-5419** (Inserted by Oak Bay Liberal Association)

IMPERIAL
The whisky for people who know.

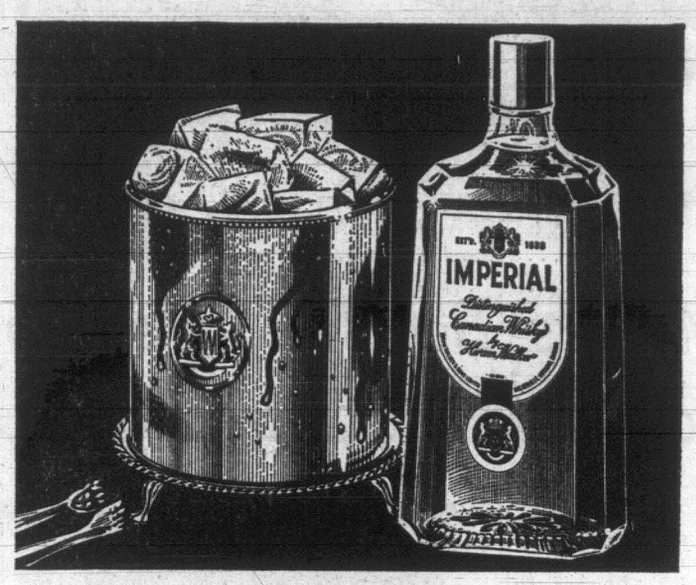

People who know and appreciate the finer things — know Imperial. It's a subtle way of expressing that you know the good life. Imperial. A truly distinguished Canadian whisky.

HIRAM WALKER & SONS LIMITED · DISTILLERS OF FINE WHISKIES FOR OVER 100 YEARS.

THIS ADVERTISEMENT IS NOT PUBLISHED OR DISPLAYED BY THE LIQUOR BOARD OR BY THE GOVERNMENT OF BRITISH COLUMBIA.

Assure your family a sound financial future by investing in 6½% B.C. Parity Bonds

Your safest and best investment because:

You earn 6½% annual interest, payable quarterly.

Bonds are always worth 100 cents on the dollar, and are cashable at any time.

Your investment is unconditionally guaranteed by the Province of British Columbia.

The continuing growth of British Columbia benefits every resident of our province by promoting full employment and a richer life. Today, you can gain an added reward from this development . . . by purchasing B.C. Hydro 6½% Parity Development Bonds. With substantial interest earnings every three months and the privilege of redeeming your Bonds at any time, you'll find this the most flexible and rewarding form of investment available. You also enjoy complete security, because your investment is unconditionally guaranteed by the Province of British Columbia. Take an active part in the development of our province as you make your family savings grow — invest in B.C. Hydro 6½% Parity Development Bonds. Here are complete details of the offer —

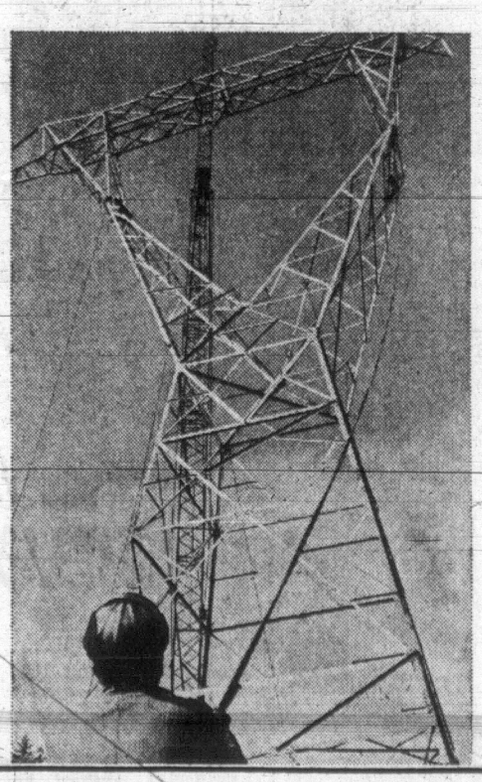

THE ISSUE: Purchases of this issue by an individual or company are limited to $10,000.

DENOMINATIONS: Bearer bonds are available with coupons attached in denominations of $100, $500, $1,000, $5,000 and $10,000.

REGISTRATION: Bonds of $1,000, $5,000 and $10,000 can be fully registered.

INTEREST: Interest at the rate of 6½% per annum will be paid quarterly on the 3rd day of November, February, May and August during the currency of the Bond.

DATE OF ISSUE: August 3, 1968.

DATE OF MATURITY: August 3, 1973.

REDEMPTION: British Columbia Hdyro 6½% Parity Development Bonds can be redeemed at par value at any time at any bank in the Province of British Columbia, or at any branch of British Columbia Hydro's bankers throughout Canada.

On sale now at Banks, Trust Companies and Investment Dealers throughout British Columbia.

6½%

Police Plan Starts To Pacify Cyclists

MONTREAL (CP) — The Montreal police department has launched a plan to pacify the violence-riddled motorcycle fraternity in the city.

Constable John Dalzell, 22, has been assigned to establish a one-man liaison office between police and various motorcycle gangs and between the cyclists themselves.

Constable Dalzell started by acquainting himself with trouble spots in the city and eventually he will don a motorcyclists outfit and ride a motorcycle.

His job will be to become familiar with the gangs' operations, mentality and hangouts and attempt to co-ordinate their activities.

Two of the four major club leaders have agreed to accept him in their midst and co-operate with him, a police spokesman said.

He said the plan was initiated to correct "undirected activity" of the clubs and make motorcycling more of a competitive sport.

Constable Dalzell said he believes gang members are trying to disassociate themselves from the "bad public image" portrayed through the mass media.

"I hope to make these clubs more attractive to the ordinary kid who may own a motorcycle and who wants to enjoy the sport in competition," he said.

Police estimate there are some 450-500 members in Montreal's four major motorcycle gangs and fear continuing bloodshed and rivalry among them.

One youth was killed recently in a battle between gangs.

ENRAGED SOVIET ENVOY

Icy Cool Briton Was Unflappable

LONDON (UPI) — Other men ran. The unflappable Sir Alexander Cadogan, who died Tuesday in his London home at 83, walked.

As chief civil servant, he kept the British foreign office running throughout the Second World War, blitz air raids and all. As ambassador to the infant United Nations, his icy cool enraged Russia's flappable Andrei Vyshinsky.

He kept a stiff upper lip in 1956 when Egypt nationalized the Suez Canal he was running. His ratings did not fall when commercial television challenged the British Broadcasting Corp. he was directing.

Other old boys of Eton and Oxford of his generation — the Anthony Edens and Harold Macmillans — made the policy decisions. But enacting the policy gave Cadogan his finest hours.

Companions described his trans-Atlantic airline flight when the door next to his seat blew off. Immaculate in striped trousers, black coat, furled umbrella between his knees, Cadogan turned up his collar and said softly: "Drafty in here."

Then there was that memorable walk to parliament.

Prime Minister Neville Chamberlain, very unhappy, was standing in front of the government bench in the House of Commons late in 1938. He was making a speech he dreaded — telling the packed house that his efforts to appease Adolf Hitler had failed. It was a long speech and Chamberlain had not gotten to the point. Across Parliament Square, in the foreign office, Cadogan was at his desk. A message came from the ambassador in Berlin.

Cadogan glanced at his watch, put the message in his coat pocket, picked up his unbrella and homburg and moved toward parliament — walking, not running.

Across the square he walked, not dashing but with enough determination to attract photographers' attention. He walked into parliament, went up the stairs to the gallery and handed the note to Lord Halifax, who as a member of the House of Lords, could only watch Commons. Halifax, the foreign minister, glanced at the note and nodded.

Cadogan carried the note downstairs and it was passed to Chamberlain who was a few words from the key paragraph admitting his policy was bankrupt. The prime minister read the note.

Chamberlain threw away his prepared speech and told a cheering Commons that Hitler had agreed to meet him. The end result was the inglorious Munich agreement that threw the Czechs to the Nazis and did nothing to stop the Second World War.

On a back bench behind Chamberlain, Winston Churchill did not join in the cheering for appeasement. But Chamberlain was pleased with Cadogan's cool walk and said so.

Cadogan said nothing. Only later did he reveal his violent disagreement with the policy of his political master.

All Bottles Found

OTTAWA (CP)—All 240 bottles of poisonous health salts manufactured by a Montreal drug company and shipped to Ottawa stores have been recovered, Dr. Ross Chapman, director-general of the federal food and drug directorate, said Tuesday.

TRIUMPH TR 250

111 h.p. 2½ litre 6 cylinder

$3380

- LUXURIOUS INTERIOR
- MORE TORQUE
- MORE RELIABILITY

on the road or in a race

Brian Holley MOTORS LTD.

NOW 2 LOCATIONS

New Car Showroom, Parts, Service — 750 Broughton

New and Used Car Sales — 3319 Douglas

BESIDE A & W DRIVE-IN

384-3221

British Festival of the Arts Contest Winners!

MR. AND MRS. S. DUDLEY MARKHAM WIN THE BOAC TRIP FOR TWO TO LONDON CONTEST.

Shown here with Mr. Howard McKay, Store Manager, and Mr. T. Allen, BOAC representative. Mr. and Mrs. Markham reside at 66 Sylvan Lane, Victoria.

WINNER OF THE AUSTIN MINI MK. II was Miss Helen Mary Fuller of 1436 Pendrell St., Vancouver.

There's more for YOU DOWNTOWN

the Bay

OPEN FRIDAY 9 'TIL 9

SUMMER FABRIC SALE...

Brilliant Motion Streaked Fabrics Spell Summer Wardrobe Magic for You at Special Saving Prices!

60" Fortrel Crimp Knit—Pretty pastels of blue, light blue, pink, off white and hot pink. Here's your opportunity to buy one of the most wanted fabrics on today's market at sale price. Excellent width. Assorted weaves. Sale, yard 7.99

45" Fashion Prints—Screen printed for the clartiy of colour you love in lime, blue, turquoise, orange, yellow, pink. Florals and small prints with sharp contrasts perfect for dresses, blouses and dashing patio fashions. No iron cottons. Sale, yard 1.48

45" Arnel and Cotton Seersucker—Singing stripes in blue, yellow, lime, red, pink, charcoal or orange. A wash and wear fabric that's perfect for summer suits, dresses, sportswear and children's wear. Reg. 1.98. Sale, yard 1.66

45" Ship Ahoy Sailcloth—Brand new summer prints in this sturdy sportswear, choose bright royal blue, orange, lime, mauve, yellow, pink, rose prints. Reg. 1.98. Sale, yard 1.66

36" Tri-Acetate Crepe Prints—Gorgeous abstracts imported from England for your summer pleasure: brilliant hot pink, lime, yellow, blue and lilac. Reg. $3. Good savings! Sale, yard 1.99

45" Polyester Moss Crepe—Firmly woven in brilliant colours: rose pinks, blues, yellow, white, navy, gold and melon shades. This fabric is washable and really crease-resistant. Lovely for slender line dresses and bridesmaid. Reg. 5.98. Sale, yard 4.88

45" Sheath Lining—A rainbow of fashion colours in this excellent basic summer lining with a timely saving for you. Reg. 89c. Sale, yard 65¢

The BAY, fashion fabrics, 2nd

"Charge It" or Use your PBA . . .

Semi-Annual Sale of Red Carpet Shoes

Red Carpet

Pamper Your Feet With Quality Shoes Of Long Lasting Elegance, Save Money

Reg. $20

Sale 12.89 pair

You save more than a third with this selection of famous "Red Carpet" shoes. Known for their comfort and good fit, they are designed with a moulded sole that cradles the foot and is . . . oh so comfortable! Most of the new spring and summer styles are here in beige, white, black, tan and brown. Please note: Not all styles available in each size and colour.

Width	5	5½	6	6½	7	7½	8	8½	9	9½	10	10½	11
AAA						x	x	x	x	x	x		
AA				x	x	x	x	x	x	x	x	x	x
B	x	x	x	x	x	x	x	x	x	x	x	x	x

The BAY, women's shoes, 2nd

Hudson's Bay Company

INCORPORATED 2ND MAY 1670

VICTORIA'S GREAT STORE AT DOUGLAS AND FISGARD. OPEN DAILY 9 A.M. TO 5:30 P.M. OPE N THURSDAY, FRIDAY 9 'TIL 9. DIAL 385-1311. ALL ISLAND CENTRES OUTSIDE THE GREATER VICTORIA AREA AND GULF ISLANDS CALL ZENITH 6040 (TOLL FREE).

Canadian Tax Revenues Show Big Increase

OTTAWA (CP) — Total revenues of all governments in Canada—federal, provincial and municipal—rose to $5,656,000,000 in the first three months of 1968, more than 11 per cent greater than in the same period last year.

Reporting on the national accounts, the Dominion Bureau of Statistics says that at this rate, this year's total tax take and other government income will reach $23,008,000,000, compared with last year's $21,326,000,000. This is an increase of nearly eigh per cent.

The combined revenues of governments are more than 35 per cent of all the goods and services being produced in the country. The gross national product during the first quarter of 1968 was estimated by DBS to be running at an annual rate of $64;828,000,000.

The total of government revenues amounts to more than $1,115.27 for every man, woman and child in the country at the beginning of the year, whether working productively or not. This is $62.24 per capita more than last year.

ALLOW FOR PAYMENTS

On the annual rate basis, federal revenues in January, February and March ran to $9,136,000,000 a year after making allowance for the federal government's payments to provincial and municipal governments.

With these transfers, provincial and municipal revenues were running to $12,932,000,000 a year. The provinces and municipalities, therefore, have about $4 to spend or invest for every $3 available to the federal government—an important factor in the federal government's efforts to manage the economy.

In addition to these revenues by the three levels of government, the Canada Pension Plan fund is taking in $700,000,000 a year, and the Quebec Pension Plan another $240,000,000. These funds are available to the governments to use, but they pay interest on the money which turns up in the accounts again as investment income.

The largest increase in government revenues has been in receipts from personal direct taxes, up more than eight per cent. This was almost entirely in the federal sphere because of its inflation-dampening surtax on personal income taxes.

Some of the increase is also attributable to a slower rate of refund payments in the first quarter on over-paid income taxes. The federal revenue department ran into delays with its computer processing of 1967 income tax returns.

PROPERTY TAXES UP

Indirect tax revenues rose by four per cent, mainly at the provincial and municipal level. Property tax revenues were up by about 10 per cent.

On the expenditure side of the national accounts, federal outlays on goods and services in the first quarter were running at an annual rate of $4,616,000,000 compared with $4,259,000,000 in 1967. This was despite a cut in defence spending to $1,732,000,000 from $1,805,000,000.

Provincial and municipal outlays on goods and services have risen this year to an annual rate of $8,432,000,000 from $8,118,000,000 last year.

Pensions and other welfare payments by the three levels of government are running this year to $6,684,000,000, compared with $6,223,000,000 actually paid last year. And interest on the public debt of the three levels of government is amounting to $2,036,000,000 this year, compared with $1,982,000,000 in 1967.

Officers Arrested

ATHENS (UPI)—Government agents in a dawn raid Wednesday arrested three former high army officers who played leading roles in King Constantine's abortive coup against the Greek military regime last fall. They arrested former Lt.-Gen. Constantinos Peridis, Brig.-Gen. Ioannis Demestias and Col. Periclis Papathanassiou, authoritative sources said.

VILLA Crackling ROSÉ

something to get excited about!

(also Villa Crackling White)

This advertisement is not published or displayed by the Liquor Control Board or by the Government of British Columbia.

the Bay

Save on men's casual wear and check these specials for Summer Fun in the Sun

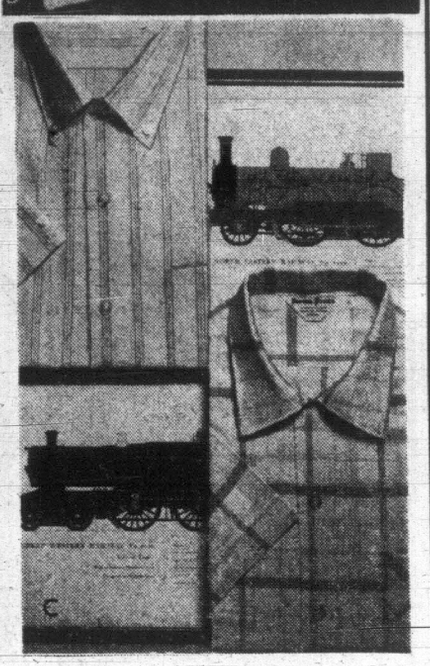

a.
Pick short sleeve knit shirts of cotton and cotton-Arnel blends

Sale 3 for $10

Reg. 3.95 each

Summer cut for cool wear with regular collar, button front. Plains in mint, powder, tan and maize. Great for relaxing, golf, fishing in sizes S.M.L. XL.

b. **Short Sleeve Dress Shirts**—Keep their fresh look all day long thanks to the cotton-polyester blend with permanent press finish. Select yours with button down collar or regular in white and assorted fancies and colours. Reg. 5.50 to $7. 14½ to 16½. Sale, ea. **3.99**

c. **Short Sleeved Sport Shirts**--A wide assortment of summer shades and patterns for casual comfort with the fashion look. Both regular and button down collars in cotton and cotton blends for easy care convenience. S.M.L. XL.. Reg. 5.50 to $6 Sale, ea. **3.99**

The BAY, men's furnishings, main

These Soil Release Permanent Press Casual pants can really take it!

Sale 7.49 Pair

2 Pair for 13.99

Dual action Scotchgard repels water-borne stains, oil-borne stains and resists soil and now even forced-in stains wash out! A real boon to the wearer of these semi-slim casuals with plain bottoms (there's also regular full cut with cuffed bottoms). Both are a trim 50-50 blend of Fortrel and combed cotton for a good look that lasts. Beige, loden, dark brown, antelope. Waist 30-42. Reg. 9.95.

The BAY, men's casual wear, main

Enjoy a Buffet Supper In the Olympic Room

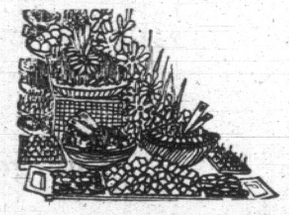

Bring the whole family down, give Mom a rest, and enjoy the wonderful array of hot and cold dishes you'll all enjoy. Served 4:30 to 7:30 p.m. Price **1.49** per person per plate. Join us, won't you?

The BAY, Olympic Room, lower main

There's more for YOU DOWNTOWN

Famous bench made, handsewn fine leather shoes made by skilled craftsmen for your feet

a. **Hartt Loafers**—True moccasin design (Hartt-Moccs) crafted with fine quality leather uppers, full leather sole, rubber heel, cushion heel seat. 7-12D width. Natural brown. Reg. $25. Sale **19.99**

b. **English Demi Boot** by Norton—Up-to-date styling in rugged brown or handsome calf suede with textured rubber sole for hard wear, cushion heel seat for added comfort. Sizes 7-11. Sale, pr. **11.99**

c. **Clarks Desert Boots**—Quality English suede split leather uppers, leather lined with full plantation soles and heels. Two eyelet tie style sand or brown. These are the original famous Clarks Desert Boots! Size 6½-12M widths. Reg. 17.95. Sale **13.95**

d. **Handsewn Moccasin Casuals**—Neat trim styling in the "Huddle Black" Pedwin loafers with Neolite soles for long wear. 7-12D width. Reg. 16.75. Sale, pr. **12.99**

The BAY, men's shoes, main

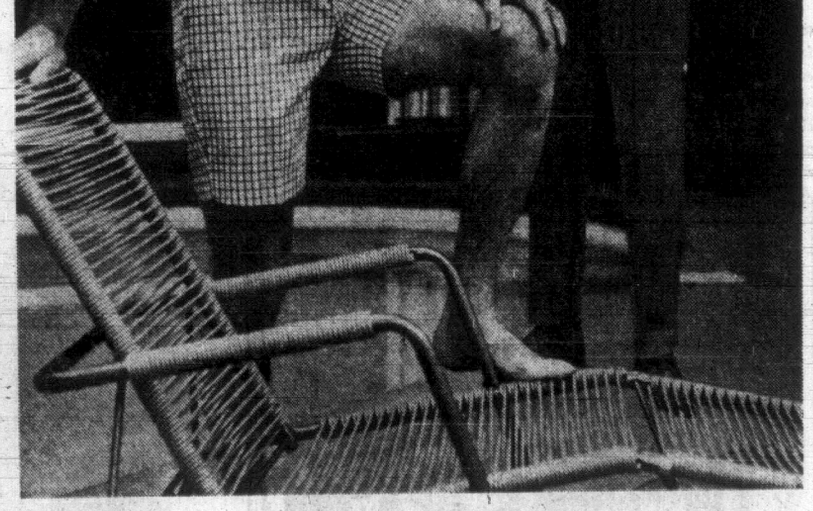

Permanent Press Walk Shorts—California imports exclusive to the Bay! Complete with permanent press treatment and soil release finish that enables you to wash out even stubborn stains. Polyester-cotton blend both plain and patterned. Beige, mint, green, blue, gold. Reg. 7.95, 8.95, 9.95. Sale **5.49, 6.49, 7.49 pair**

Also: Aero Brand Walk Shorts in plain shades, Permanent Press soil release finish. 30-40 coll. Reg. 6.95. Sale, pr. **4.49**

Lightweight Terylene and Wool — 55% Terylene and 45% wool for a cool, crisp crease resistant fabric. Choice of gently tapered plain front; or full cut pleated front. Black, grey, green, whisky, olive. Size 30-42. Reg. 17.95 Sale, pr. **13.99**

The BAY, men's furnishings, main

Use Your PBA or Charge Account

Hudson's Bay Company
INCORPORATED 2ND MAY 1670

VICTORIA'S GREAT STORE, DOUGLAS AT FISGARD. OPEN DAILY 9 A.M. TO 5:30 P.M.; SHOP THURSDAY AND FRIDAY, 9 'TIL 9. DIAL 385-1311. ALL ISLAND CENTRES OUTSIDE THE GREATER VICTORIA AREA AND GULF ISLANDS CALL ZENITH 6040 (TOLL FREE)

Victoria Daily Times

VICTORIA, B.C., THURSDAY, JULY 11, 1968 —PAGE 19

Arthur Mayse

A couple of evenings back, we ran into a small, familiar domestic crisis. No coffee for next morning, and no cream to put in it. So we scurried for a late-closing store on Richmond, and there in a box on the counter, I spotted some friends from long ago.

They were black licorice cigars, each tipped with tiny red candy-beads to simulate a glow. I bought one, along with a couple of caramels for my sweety. Then we headed for home, preoccupied each of us with what we used to know as cent candy.

The one-cent piece and its purchasing power are smaller than they were when we used to buy these unsubtle confections regularly. But the flavors haven't changed, and they turned the drive into a sentimental journey.

You didn't find cent candy in the big downtown stores; at least I don't remember ever buying it there. Perhaps the clerks didn't have time for the long wait, the slow, deliberate selection that such purchases entailed.

But the corner store proprietors did—the people who ran the neighborhood places with bells that jingled when you opened the door, and flypaper spirals dangling from their ceilings.

In retrospect, I am awed by their patience with the child who had one of more of those satisfyingly large coppers to spend.

They made time, as if they realized that here was an important, even solemn transaction.

★

And the range and variety of cent-candy they offered was nothing less than glorious!

Chocolate teddy-bears ... do you remember them?

They were as long as your forefinger, and the chocolate was a thin coating over a hard, clear-red body that was about as durable as candy can get.

If you hit a chocolate teddybear a fast, treacherous crack on the edge of the pavement, it might shatter. But who wanted to break one? Better to lick it small, then pouch the remainder in a cheek to last half a golden afternoon.

They, like the tiny imitation ice-cream cones with crisp marshmallow topping, the licorice whips and the big round jawbreakers, belong to the lost summers of a simpler world.

They were the sweets of infinite tilleness; they went with sun-faded overalls, and running shoes that had lost their round ankle-caps and begun, just a little, to smell.

★

I tried a jawbreaker a while ago. It was smaller than the ones I have in mind, and at best an inferior shadow of those shiny black globes.

They were built in layers, and no jaw so mighty that it could shatter one. You worked them down, taking your time about it, until only a pea-sized ball remained. Then and only then did you crunch through the caraway seed at the centre.

The thing about cent-candy was that, in most of its forms, it lasted, and its taste lingered. In a moment of mad extravagance, you might choose a couple of toasted marshmallows or a thin rectangle of chocolate, but better to get a licorice plug with a metal badge pronged into its leathery front, or a strip of paper with sugary enchantments stuck down its generous length.

Or maybe a stick of Pickaninny gum (and who today would so label a product?). Juvenile theory held that it was made of reclaimed bike tubes sparingly flavored; but if you got a black stick you won an entire pack. The black sticks were plentiful; once in that more innocent world, they kept me chewing all through a hot July.

Cent-candy, a misnomer now, still turns up in some of its varieties, but I'd like to find a dim little store that sold them all.

Hey! You remember "chloroform" lozenges, and marrowbones, and sawlogs, licorice whistles, and those yellow squashy peanut-shapes that helped sweeten the world when we were young?

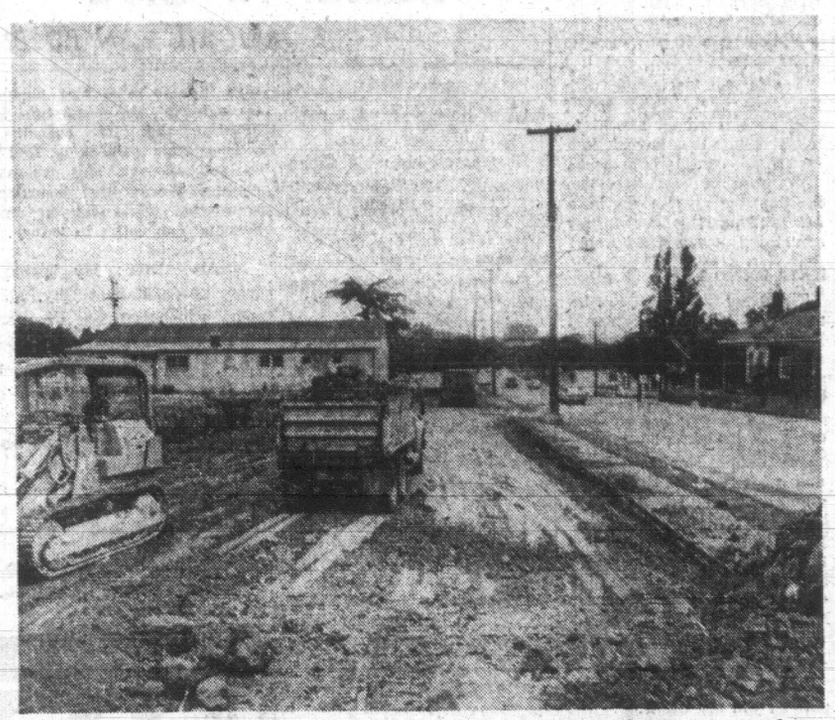

CAREFULLY SKIRTING the Italian Community Hall at Rose and Kings city work crews are pushing ahead with the development of a six-lane highway destined to be one of the city's major traffic arteries. The hall, one of the last properties standing in the way of the road widening program, is scheduled for removal to another site within the next two weeks. The new highway will provide the western boundary for the Rose-Blanshard public housing complex on which construction is expected to start in the fall providing rental homes geared to income.

Stiff Penalties Face Ineligible Oak Bay Voters

Oak Bay returning officer Ken Murphy today warned non-residents of the riding caught voting in the July 15 provincial byelection are subject to stiff penalties even if they are on the voters' list.

He said there is a good chance anyone trying to vote in that manner would get away with it unless one of the polling clerks or scrutineers recognized him as a non-resident.

But he said he was certain that all three parties in the riding are advising ineligable voters to stay away on election day.

Penalties for summary conviction on the offence are a fine of not less than $200 or more than $400 and a jail term not exceeding one year "with or without hard labor."

NOT MOTIFIED

Mr. Murphy said many non-residents are on the voters' list because they did not notify the registrar of voters when they left the ridng.

Enumerators have the authority to add names to the list when they find a new resident at an address but cannot remove the old names because the people may still be living elsewhere in the riding, he said.

Every dwelling in the riding is supposed to be visted prior to the election, he said, and many people who complain they were not enumerated simply weren't home on the several occasions the enumerator called, he said.

For new residents of the riding this would mean exclusion from the list but voters already on would stay on.

The returning officer pointed out that qualifications for voting include residence in the riding on election day.

Anyone enumerated and included on the list who then moved from the riding is not entitled to vote and is subject to the same tough penalties if caught doing so.

In a general election such person could vote in his former riding so long as he didn't vote in his new one as well.

Mr. Murphy said persons whose voting status is questioned by scutineers have the right to swear an oath that they are residents of the riding but would then also be liable for perjury charges if proved to be lying.

SIGN POLL BOOK

Voters' lists are corrected through signing of poll books by persons when they vote, and by watching death notices, but the system isn't infallible, Mr. Murphy said.

The basic responsibilty to get on — and off — voters' lists belongs to the voter, he said.

Other qualifcations for voting, besides residence in Oak Bay on July 15, are that voters must be at least 19 years of age, Canadian citziens, residents of Canada for 12 months and be in the province for six months.

Quebecers Coming Here On Exchange

Ten Victoria students will bring exchange partners from Quebec with them when they return from visiting that province July 20.

The 13th annual exchange organized by the Canadian Council of Christians and Jews has over 1,000 English-speaking high school students from 90 communities in nine provinces now visiting Quebec. It is the largest program yet.

French-speaking students in 62 Quebec communities are playing host in this annual exercise in bilingualism and multiculturism.

On Monday more than 2,000 of them will begin return visits to other parts of Canada.

Taking part in the program from Victoria are Denise Mooney, Leah Rose, Jim Main, Nancy Campbell, Linda Baker, Brian Siddall, Patricia Hughes, Sherry Dumka, Jennifer Campbell and Fred Hughes.

In Quebec a number of organizations have provided recreation and special events, including the St. Jean Baptiste Society. A $20,000 grant from the citizensnip branch of the Secretary of State has aided the program.

The Quebecers will visit homes where English is spoken but where the families represent a diversity of ethnic origins including German, Ukrainian, Polish, Latvians, Swedes as well as families who are Jewish, Negro and Indian.

88 Rabbits Left to Die In Cages

A story of 88 starving, thirsty rabbits, some dead in cages filled with manure, was brought out in court today in the case of a man charged with wilfully failing to provide for animals.

David Hanns, 7101 Puckle Road in Saanichton, was found guilty and fined $100. He was also fined $50 each on three charges of obtaining goods by false pretences.

Four Crown witnesses, including two SPCA inspectors, recalled in vivid language a visit they paid to the residence of the accused April 5.

HOUSE ABANDONED

Court was told the house was obviously abandoned and the rabbits left without food and water. When food and water were given to them they fought with each other to get it, the witnesses said.

Many of the dead rabbits were babies and most of the live animals weighed only half as much as they should one witness said.

In imposing sentence Magistrate William Ostler said he took a worse view of the animal neglect than he did of the charges for false pretences.

"Anyone with any humane feelings cannot help but be revolted by what happened," he said.

The accused escaped jail sentence as the magistrate said he was considering the public good. Court was told Hanns has a wife and child and a job waiting for him in Alberta.

BENEVOLENT BEINGS OVERHEAD

They're Winking Out Warning to Earthlings

By PAUL MUSGROVE

They're not flying saucers. They're starcraft. . . .

. . . They're friendly, and they see great changes coming on Earth.

This was the message in a delightful hodgepodge of galactic claims delivered at the Tally Ho Wednesday night by Mrs. Marianne Francis, "director and channel" of the Solar Light Centre in Southern Oregon.

A "channel," said Mrs. Francis, is a person in telepathic contact with the starmen.

The Solar Light Centre—publishing a quarterly magazine called "Starcraft"—is a kind of cosmic public relations organization attempting to bring mankind an awareness of the benevolent beings overhead.

During her talk, in which she addressed more than 100 Victorians, Mrs. Francis called earth "an isolationist in the system of planets."

'TEEM WITH LIFE'

She said planets "teem with life and interplanetary travel."

Spacemen from many areas inside and outside our solar system communicate with chosen earthlings via telepathy, physical means and a "tensor beam"—a device enabling the starman to speak, using a human's voice.

Mrs. Francis said she has been a channel for more than 10 years and knows several starmen well, although she has never met them physically.

At that point she answered her silent critics by saying:

"I know I do not imagine this. Much of my material has checked out with other channels."

MARIANNE FRANCIS
. . . galactic 'channel'

The most important thing, claimed Mrs. Francis, is not to question the means of transportation used by the star people but to listen to what they have to tell us.

'AT CROSSROADS'

The starmen have a fourfold warning for Earthlings:

- We are at a crossroads: peace and prosperity and interplanetary travel on one side, a nuclear holocaust on the other;
- Earth is moving into a region of "higher frequency vibrations" which will bring about changes in life as we know it;
- Geological changes in store include the rising and sinking of great masses of land, including the uplifting of ancient Lemuria, a continent supposedly lost beneath the sea ages ago; and
- Changes are coming in Earth people's consciousness.

Mrs. Francis said starmen will play a part in the great change.

If earth embarks on a nuclear war, the starmen will come and evacuate the "children of light" leaving destructive people to go their own way. During the change in consciousness, "believers" will go into the "golden age" while destructives will bring on the destruction of their own bodies.

STARMAN 'TALKS'

As a finale for her rapt audience, Mrs. Francis presented a tape recording of a starman named "Monca," speaking via "tensor beam."

On behalf of the "Solar and Galactic Tribunals" Monca charged Earth capitalists and governments with suppressing knowledge of the space people for their own gain.

To that end she said your governments have several starcraft in their possession and are currently engaged in making dummies to fool the people of earth because knowledge of the free and limitless power available would cause a collapse in the monetary system.

There was a final word of caution . . .

Mrs. Francis said there is a race of beings "beyond the Constellation Orion" who are outside the controls of the Galactic councils and are not friendly.

Earthmen, beware.

100% INCREASE IN 1967

Teen Suicide Rate Alarms Health Chief

Growing Pressures, Drug Use Blamed

By JIM HUME

He was 19 years old, good looking, a brilliant student and apparently happy and well adjusted.

He tried to hang himself.

Today he lives in the twilight zone, his brain irrevocably damaged when the rope around his neck cut off essential supplies of blood and oxygen.

He is only one of an unknown number of British Columbia teen-agers who last year attempted to find the final solution to their growing problems in death by their own hand.

In Greater Victoria alone 31 youngsters between the ages of 15 and 19 years tried the suicide route with poisons ranging from overdoses of pain killing tablets to deep drinks of petroleum products.

The staggering increase in known attempted suicides from the 14 deliberate self-poisonings recorded in 1966 in this area is causing grave concern among public health officials.

"These are just the teen-age suicide attempts by poison," says Dr. J. L. M. Whitbread, senior medical health officer for the Greater Victoria Metropolitan Board of Health "They do not reflect a true picture because it is virtually impossible to maintain accurate records of all suicide attempts."

Rarely Report Cases to Police

Attempted sucide is an indictable offence under Canadian law but, as one local physician quite freely admits, doctors rarely report their cases to the police.

"It is true that most courts simply impose a suspended sentence, but even so I feel that any patient of mine who has been forced to make an attack on the sanctity of his own life needs counselling help, not an appearance in a public courtroom, however lenient and understanding that court may be."

So, like the iceberg, only one third — the cases handled by the Poison Control Centre — show above the surface.

"If all cases were reported, goodness knows how many there would be," says Dr. Whitbread.

A few weeks ago one Victoria doctor handled three teen-age suicide attempts in a five-day period. University exams were on, high school exams looming close.

"The pressure on the youngsters get fiercer every year," says Dr. Whitbread in partial explanation for the more than 100 per cent increase in teen-age suicide attempts in 1967.

"They are pushed by their parents, pushed by the schools, pushed by society. They are told, over and over again that unless they get a university degree they are some kind of failure.

"So they fail their entrance exams or, and this is possibly worse, they escape through and find that in university the pressure has increased.

'Almost Intolerable Pressures'

"I feel pretty sure that if only the people who should be at university were there, the campus population would be reduced by one third. Instead we have a good portion of our university students, who should really be in some other form of endeavor, living under almost intolerable pressures."

But Dr. Whitbread does not think that "pressure" is the only cause for the sharp upswing of teen-age suicide bids in 1967.

"There is no doubt in my mind that the extensive use of marijuana and LSD during 1967 is one of the prime reasons for the upswing," Dr. Whitbread said.

"It is all very well to try and argue that these drugs don't really do any harm, but anything that takes a person up to such a high peak is bound to subsequently drop him into deep depression.

"And I don't think anyone can argue against the fact that marijuana and LSD definitely disturb the powers of discernment and leave judgment blurred.

"Under those conditons it should not be really surprising that the attempted suicide rate is on the increase."

In British Columbia last year 67 people took their own lives. In Greater Victoria eight, seven females, one male, found their death wish.

The experts say those figures must be tripled or quadrupled for the attempted suicides. That multiplication appears extremely conservative if the Greater Victoria figures are used as an average base.

For the eight successful suicide bids in this area there were 119 unsuccessful attempts via poison. Once again, the experts warn, this is not the full nor true picture.

Many 'Not Really Serious'

Of the cases handled by the Poison Control Centre 31 were teen-agers, 47 between 20 and 39 years (with half of those barely out of their teens) and 41 over the age of 40.

"To be objective it should be stated that many of these attempts are not really serious attempts to take life," says Dr. Whitbread. "A good number of them are just dramatic attempts to attract attention. But even so, the cause for concern remains great.

"And the damage done, whether in a serious suicide attempt or in a move to demand attention, is alarming."

What happens when a massive overdose of a pain killing drug is taken but speedy medical attention saves the life involved?

What happens when a teenage couple steals the family car and hooks a hose to an exhaust pipe spewing carbon monoxide?

What happens when a hanging attempt or a shooting attempt goes wrong.

Tomorrow the Times will discuss the frightening aftermath of the suicide attempts that fail. None of the cases will be from the Victoria area, but all will be from official case histories recorded in Western Can-

They will tell a sad story of young people who sought the long dark but found instead the grey half-light brought by permanent damage to the brain, the lungs, the kidneys and the bright spirit of youth.

Maui Racers Converging On Winds

The 2,300-mile Victoria to Maui, Hawaii, yacht race now hinges on which of the 14 boats reaches the trade winds first.

By Wednesday night all nine boats in the westerly group had turned south in an effort to work their way around the southern edge of the North Pacific high-pressure area.

Meanwhile, the southern group which had been sailing parallel to the coast, now is headed on a direct course for Hawaii and is quite close to the prevailing trade winds.

The groups are converging on each other and are expected to meet within the next day or so.

VELARIS HOLDS LEAD

Still in the lead is the Vancouver sloop Velaris sailed by Col Killam followed by his brother Bill in Porpoise III. Leading the southern group is Moonglow III skippered by Don Neilsen of Tacoma, Wash.

Velaris has now sailed 1,180 miles on a direct course and has 1,220 to go while Moonglow II has sailed 1,210 miles and has 1,240 to complete the course.

Suerte made Wednesday's best run, sailing 190 miles.

Reports received from the Laymore, the Esquimalt based naval auxiliary vessel escorting the fleet, indicate the first yacht should complete the course some time after noon July 17. This is based on an assumed run of 175 miles a day.

Courts Asked To Enforce Board Order

Men Not Rehired By Garbage Firm

The Supreme Court of British Columbia has been asked to settle a dispute between a private garbage collector in Saanich and the Canadian Union of Public Employees.

Nearly two weeks ago, Loren MacNutt was ordered by the B.C. Labor Relations Board to reinstate seven employees who were illegally dismissed.

He was also ordered to "cease using coercion or intimidation of any kind that could reasonably have the effect of compelling or inducing any person to refrain from becoming or continuing to be a member of a trade union."

SEVEN FIRED

The board said it was satisfied that Mr. MacNutt, who handles garbage collection in Saanich under an agreement with the municipality, unlawfully refused to continue to employ and subsequently discharged seven employees who proposed to become union members.

A spokesman for the union said this morning that the 14-day deadline to comply with the Labor Relations Board order expired Wednesday.

"We have already filed our request with the registrar for the LRB requesting that the next step be taken," the spokesman said. "In other words the original order will now be filed with the registrar of the Supreme Court and is then enforceable as a judgment or order of that court."

BIDS EXPECTED FOR LABORATORY

The Capital Region Hospital District Board will hold a meeting "very soon" to decide whether a proposed $600,000 laboratory expansion at Jubilee Hospital will go to tender.

District Chairman Mayor Hugh Curtis today said he has received a letter from Health Minister Ralph Loffmark saying the government approves of a tender call on condition that the regional district does too.

Although there appears little doubt that a tender call would be approved, the district board will have to schedule a meeting to formally consider the matter.

Mr. Loffmark pointed out however that the government's approval does not commit it to approving a contract itself.

CONSIDER PRICE

He said the cabinet would have to consider the actual contract price before construction could be authorized.

Mayor Curtis said there already is $79,984 on hand for the project, part of the money donated by the Greater Victoria municipalities to help with hospital improvements after ratepayers rejected a hospital tax bylaw.

He said a federal grant of undisclosed size was expected towards the project as well as assistance from B.C. Hospital Insurance Service.

OLD FORMULA

Since the project involves an expansion, the board has to determine whether BCHIS would pay 60 per cent of the total cost it gives towards new construction or whether it would only contribute under the old formula of 50 per cent.

Remainder of the cost, after senior government grants, would have to be borne by the district's ratepayers, he said.

Most of the laboratory expansion will involve an additonal fifth floor to the hospital's south wing but considerable plumbing and wiring work may force temporary closing of some facilites in the building during the construction period, expected to stretch over a year.

50 Men at Work Repairing Ship

About 50 Yarrows men are working in two shifts to repair extensive damage to the steering mechanism of the cargo ship World Harmony.

The World Harmony, owned by World Wide Shipping and registered in Hartlepool, England, was leaving Raymond, Oregon, with a load of logs for Japan when she struck a submerged object in the Willapa River turning basin.

Parts for the job were air-freighted to the ship and brought by her to Esquimalt.

The job, expected to take about five days, involves rebuilding the steering mechanism and straightening the rudder stock.

Seriously Injured

A woman who received multiple injuries in a car accident shortly after noon today was only in fair condition at press time.

Rose Voor-Twordik, 512 Ridley, was involved in an accident which took place in Saanich.

Ask The Times

Q. What is the largest religious building ever built?—S.J.G.

A. The largest religious building ever constructed was the Angkor Wat—City Temple—in Cambodia, southeast Asia. It was built in the period 1113-1150 to the god Vishnu. Its curtain wall measures 1,400 by 1,400 yards and its population was at times 80,000 persons before it was abandoned in 1432.

Q. Are Canadians the world's heaviest beer drinkers?—L.P.

A. No. Of reporting countries the nation with the highest beer consumption per person is West Germany with 26.8 gallons in 1964. In the northern territories of Australia the annual per capita intake has been estimated as high as 52 gallons. A society for the prevention of alcoholism in Darwin, Australia, had to disband in 1966 for lack of support.

Anyone wishing a question answered is invited to send the question along to the Times, addressed to "Ask the Times" Editor. Questions and answers will be published daily.

All questions should deal with matters of fact and be of general interest. The Times does not undertake to solve conundrums or legal problems. Nor will it attempt to put a value on old coins, stamps or antiques. These should be submitted to a dealer.

SHOPPING GUIDE

Penny Finds Jamming A Hot Summer Chore

By PENNY SAVER

One of my bigger summer beefs is jam. Not that I complain in the middle of winter when I can spread my own home-made jellies over slice after slice of hot toast. Right now, however, it seems a shame that the hot task of jamming must be done in the hottest season of the year. Already I have spent hours over the stove: Stirring jam that bubbles hot steam and sometimes spatters me with scalding syrup; hooking sterilized jars out of the oven; carrying the heavy pots of jam and pouring them ever-so-carefully into the prepared jars before adding the melted wax and a secure lid. I have hundreds of tiny scratches on my hands and arms gained while reaching deep into a maze of raspberry canes for the choicest berries and an aching back from all the work of jamming taken together. There must be an easier way.

I was overjoyed this year to find a real jelly bag to replace the one I have used for years. This jelly bag is made of an unbleached cotton cloth sewn into a bag shape with four grommet-reinforced holes around the edge. These slip over pegs on a tall chrome stand. The stand is over 12" in diameter at the bottom and will fit handily over a collecting bowl. The stand and bag together are $1.65 and the bags alone 60 cents. For those neophyte jam-makers who have never used one of these handy jam bags, they are for separating the pulp and seeds of the berries from the juice to obtain a clear juice which is then put through the familiar jamming cycle. I have never found a strainer that is fine enough to replace the cloth bag for this purpose as the tough wire, no matter how fine the mesh will tend to break the solid mash until it is fine enough to pass through, giving the jelly a coudy appearance. Also the cloth jam bag can be squeezed (when it is cool enough to touch) to get out that last little bit of juice.

Handy Funnel Stops Sticky Spills

Filling jars with jams or preserves can be a messy business. Hot jam is usually cooked in large, heavy pots which are hard to hold steady, especially for an out-of-practice, non-athletic housewife like myself. When all the jars are tucked away, there are little puddles of set jam — proof that the brew was a success but a nuisance to clean up. Preserves on the other hand, are solid and splash in their liquid, making syrupy pools on the table or floor. For 45 cents there is a handy aluminum device which solves this problem. It is a sort of funnel but one with a wide opening at the bottom to let preserves slip through. A handle on the side makes it easy to move from jar to jar, but watch it — the handle is aluminum too and will heat up from the hot liquid.

If you would like to know where these items may be found, please call me at 382-3131.

THE BETTER HALF By Bob Barnes

"Look at it this way, ma'am--your quarter will go to the liquor and tobacco companies who'll use it to fight against legalizing marijuana."

KNIT AND CHAT BY MAY MAC LEAN

Teen-Agers Love Instant Knits

Mac Lean

Dear May: A friend of mine was visiting recently from the States. She was knitting with several strands of yarn and simply huge needles! Jumbo Jets they were called. She said it was possible to knit a sweater in just a few hours, and that these large needles would revolutionize knitting! Have you seen this type of knitting? Are there any patterns and knitting needles available here in Canada? Mrs. W. B., Montreal, P.Q.

Dear Mrs. W. B: Yes, I have seen this type of knitting, and since receiving your letter I have made several inquires regarding needles and patterns. The "Instant Knits" as they are promoted in the States are just beginning to be seen here in Canada.

HARD TO HOLD

Knitting with such large knitting needles seems rather odd at first, for they are extra large and take a little getting used to. But after a while you get the hang of how to hold them, I found I had to hold them "over the top style," though each knitter has to work out her own best method of holding them, and the knitting does work up exceedingly quickly.

I can quite see where a sweater can be completed in a few hours. The stitches are huge . . . yes, but working with three or four strands of yarn, the stitches "fill-in" nicely, so that you have a bulky look without weight.

For a real "quickie" knit, try the pattern for this young-look dress which can be finished in 6½ hours. Patterns for this and other instant knits are contained in one booklet. (Ken Bell.)

The teen-agers have really caught onto the idea, as there are no complicated stitches involved. The designs are simple yet extremely smart, and just knit in plain and purl stitches. As a sweater or dress can be competed within a few hours, they are right in keeping with today's jet set!

PATTERNS AVAILABLE

Canadian yarn manufacturers are distributing needles and patterns for this type of knitting and they should be available in your local yarn shop. If you do have difficulty obtaining the needles, I'll try and help you if you care to write to me.

I was so fascinated with this type of knitting, that I was sure it would appeal to many of you that haven't knit for some considerable time, and those of you who like knitting that works up in a hurry. And it is fun to try something new and different!

KNIT ON PLANE

The dress illustrated can be made in about 6½ hours! Recently I did a promotion and literally knitted a very simlar dress while on a flight between Montreal and Vancouver — I even wore the dress off the plane!

Instructions for this dress and other "Instant Knits" are all contained in a small booklet which can be obtained by sending 35c in coin or money order, together with a long, self-addressed stamped (5c) envelope to: May E. Mac Lean, "KNIT AND CHAT," care of The Victoria Daily Times.

Please be sure to state the pattern you are ordering.

DEAR ABBY . . .

Advice Always Easier to Give

By ABIGAIL VAN BUREN

DEAR ABBY: My husband is a physician who has just passed his 50th birthday.

He tells all his male patients who reach 50 to "slow down." If they smoke, he orders them to quit or cut down, but HE'S a two-pack-a-day man.

He puts all his overweight patients on diets, but HE is considerably overweight himself, and can't stay on a diet for two days. He insists that daily exercise is a MUST, but HE doesn't exercise at all.

He says that an annual vacation away from one's daily work is essential to good health, but HE hasn't had a vacation in six years. And this will floor you. He wants all his patients to have a thorough check-up every year, but HE hasn't had one since he was in the service in the Second World War. What's wrong with him and how can I get through to him?

DOCTOR'S WIFE

DEAR WIFE: He's human. He finds advice much easier to give than to take. You can get through to him (maybe) by insisting that HE consult a colleague for a check-up. And if he refuses, ask him to keep paying those life insurance premiums, so you and your next husband can retire in luxury.

DEAR ABBY: My husband grew up in Kansas City, Missouri, which is where we spent the first 12 years of our married life. Then he got transferred to St. Louis. We still have lots of friends back in Kansas City, so we go there for weekends and vacations quite often.

My question: Should we call up our friends when we get to Kansas City or should they call us?

BETWIXT

DEAR BETWIXT: Call those you want to see.

Golden Key Auxiliary

The Victoria M.S. Golden Key, auxiliary to the Victoria and Vancouver Island Multiple Sclerosis Society, has announced that Mrs. Agnes Kimsley has been elected recording secretary and Mrs. E. F. Greenshields, corresponding secretary.

For clean windshields

To remove bug spatter, traffic grime from windshields, windows and headlights sprinkle Cow Brand on a damp sponge, wipe and rinse off. Cleans battery terminals too—gives longer life and better performance.

COW BRAND BAKING SODA

GOOD MEN MAKE GOOD GOVERNMENT

Peter Pollen

"Greater co-operation between federal and provincial governments is essential."

For Transportation to Polls 386-3421

ON JULY 15 ELECT PETER POLLEN

(INSERTED BY THE OAK BAY SOCIAL CREDIT COMMITTEE)

EATON'S

The Care-Free Set-Free Wig

Living Wig

Needs no salon care—so easy to style
You Can do it Yourself in an Instant!

- Weighs only 2 oz.
- Hand washable
- With a flick of a brush you can completely restyle it
- Will not droop in rainy weather
- Colourfast
- Non-allergenic
- Comes in over 32 beautiful natural shades . . . all factory guaranteed.

Included with your wig is a personal cut and styling to suit your individual needs. Our stylists Anita Cullen and Sheila Kitch are fully qualified to give you professional, personal, R & M wig service . . . from correct colour to suitable styling. To keep your Living Wig in like-new condition, we recommend reconditioning twice a year. A cost that amounts to about 50c a week . . . when you think about it, that's quite a saving! Come see for yourself.

Wig Salon, Dept. 204, Floor of Fashion

Ladies' Footwear Dress SALE Casuals

GOOD Prices—GOOD Sizes—Good Quality . . . That makes a GOOD SHOE SALE, and this is IT! These famous brands represent tremendous values at regular prices, NOW you can buy them at $7, $8, $9 OFF! For dress, casual, sport, shopping, camping—

Buy Several Pairs and Save a Lot!

Air Step — Reg to $19.00 — SALE 12.00 pair

White Cross — Reg. to $19.00 — SALE 12.00 pair

Savage — Reg. $13.00 — SALE 7.00 pair

Karol — Reg. to $17.00 — SALE 10.00 pair

All Gracias — Reg. to $20.00 — ½ price

Hush Puppies — Not Seconds — 7.50 pair

Group of Canvas Footwear for Beach or Camping — Reg. to $6.95 — ½ price

Salamander — Reg. to $27.00 — SALE 17.00 pair

Penaljo — Reg. $19.00 — SALE 12.00 pair

Nature Soles — Reg. to $15.00 — SALE 9.00 pair

Italian Sandals — Reg. $11.00 — SALE 6.50 pair

Vitality — Reg. to $15.00 — SALE 9.00 pair

Assorted Group — Ties—Straps—Pumps — Reg. to $19.00 — SALE 5.00 pair

OLD COUNTRY SHOES

HAPPY HOPPERS ALL AT $2.50 A PAIR

We Serve You Right

635 Johnson St. 383-7012

CAPITAL ★SUPER MARKET★ MARKET

50 WEST BURNSIDE RD.

OPEN DAILY—9 TO 9
ALSO SUNDAYS AND HOLIDAYS

PRICES EFFECTIVE:
THURS., FRI., SAT., JULY 11, 12, 13

We Reserve the Right to Limit Quantities

LARGE CELERY ea. 25c

BANANAS 2 lbs. 25c

DARES CHOC. CHIP COOKIES 16-oz. bag 48c

CAPITAL'S OWN Bread 24 oz. 3 for 89c

LYON'S Tea Bags 100's bag 59c

STANDBY, 48 oz. PINEAPPLE JUICE 3 for 89c

STANDBY, 15 oz. PORK AND BEANS 6 for 1.00

SWING ORANGE CRYSTAL, 3 oz. 3 for 49¢
GAINES DOG MEAL, 10-lb. bag $1.68
TIDE, KING SIZE $1.29
IVORY LIQUID, KING SIZE 88¢
PERSONAL SIZE IVORY BAR 4 for 33¢
SCOPE, 12 oz. 2 for $1.49

CANADA CHOICE, CANADA GOOD Round Steak lb. 78c

GROUND BEEF 3 lbs. 1.39

PORK SPARERIBS 49c lb.

CUT FRYERS lb. 47c

Compare Our Everyday Meat Price
Chuck Steak lb. 49¢
Pure Pork Sausage lb. 55¢
Cooked Ham 6-oz. pkt. 49¢
Meat and Chicken Loaf lb. 69¢

LOTS AND LOTS OF PARKING
100% Locally Owned and Owner Managed

FOR SPOCK SUPPORTERS

Mixed Reaction

By ELIZABETH BENNETT

Why was there a clothesline strung with diapers at the corner of View and Douglas Wednesday noon? What were the women of Victoria trying to achieve by protesting the sentencing of Dr. Benjamin Spock after his sentence had been passed?

Are the women who gathered with their children and other demonstrators protesting against what they consider a wrong action, or are they supporting their favorite baby doctor?

Not one of the women questioned at yesterday's vigil said she was there because she had raised her children "according to Dr. Spock." Almost to a woman, they answered the question: "Why are you here?" by saying, "Because I believe the war is wrong."

Victoria's "Support Spock" demonstration, organized primarily by the Voice of Women, was one of many planned all over the North American continent.

The idea of the "We Support Spock" diaper clothes-line originated with Mrs. Davie Birmingham, provincial president of the Voice of Women. She has a similar clothes-line on the road at her home in Nanoose Bay. Said Mrs. Mavis De Girolamo, Victoria president of VOW: "I think it is a lovely, non-violent way to protest.

Do such demonstrations have any effect? One woman thinks they do. "When the French were fighting in Algeria there was enough protest that they were forced to end the war."

The vigil received a mixed reaction from passers-by. Many stopped to add their names to the petition in supporting Spock while others refused even to take the leaflets offered by the demonstrators.

A few stopped to talk to the young Canadian serviceman who stood opposite the vigil displaying a sign reading "Back The Boys In Vietnam."

The demonstrators didn't seem to mind their opposition. "I feel sorry for that boy," said one elderly woman. "I don't think he could have read or thought about his future. The war seems so far away from so many young people. They don't realize how much it affects them."

"I hope this protest will bring to the attention of the people of Greater Victoria that what is happening in the States and Vietnam today is of importance to them on this Island," added Mrs. B. L. Packford. "We are all part of the global village."

"Dr. Spock has always been concerned with taking care of babies," commented one woman. "They didn't put him in jail for that. Now he is trying to save the lives of the same babies and they put him in jail. I think that Dr. Spock is a very courageous man and so are all those associated with him."

"I know how oppressed they are in the States," was one reply. "I lived their for 60 years, including during the McCarthy era."

Would they feel differently toward the Vietnam war if it were being fought exclusively by volunteers? "It would make a difference," said some. Others thought the Vietnamese should be left to solve their own problems. Most emphasized that the United Nations should be an arbitrator in such matters.

"If the war were fought by volunteers," said one elderly woman," there would be no war."

"I agree with Dr. Spock that in a war that is illegal and immoral it is not patriotic to fight for your country," said Mrs. Kathleen Grant.

"The trials at Nuremberg established that a man is responsible to his conscience, not his law. On that principle German soldiers were sentenced to death," said Mrs. Packford.

"I fail to see the distinction between this and the United States," she added.

One young man with a child on his back doubted if the arrest of Dr. Spock was against the principles of democracy, but he did feel the penalties were too severe. "The man in Baltimore who invaded a draft office and poured blood on the files received six years. If he had been charged with destroying public property he would have been fined about $75," he said.

The demonstrators included teen-agers, professional men and elderly men and women as well as the mothers with their children. Many also take part in the hour-long peace vigils which have been held in the same spot every Saturday for the past two years by the Victoria Citizens for Peace. The numbers Wednesday, however, were much larger.

"I have always wanted to join the vigils," said a teacher when asked why she was there, "but I never had the time before."

Sneezing Tractor Driver a Menace on the Hay Field

QUAINT CUSTOMS LINGER ON LOCAL MINI-FARM

B MAUREEN DUFFUS

A mini-farm is an educational thing.

It proves, for instance, that a lot of Canadian school texts aren't telling the whole truth about this great agricultural land of ours.

The books are fond of the picture of the stalwart farmer astride $100,000 worth of combine harvester which sorts out hundreds of acres of nourishing crop to dump into the bulging grain elevators.

At the other extreme, they're also keen on the French Canadian habitant behind his ploughshare on his rocky field, trying to grow vegetables for his pea soup.

But somewhere between the mechanized and the primitive is the ingenious joker with a few acres of land, a crop of hay and no machines.

He is still to be seen in Victoria, where quaint customs linger.

The man with the mini-farm likes to feel himself independent, and is stubbornly against accepting help offered by neighbors.

That is why one hot day the Duffus family transported two and a half tons of hay from field to barn in two station wagons.

Statistically, it has been proven that one father can get six bales of hay into the large car in the same time it takes one mother and one child to heave five bales into the smaller car.

Very interesting — but stupid.

One trip with the neighbor's tractor and hay wagon would have done it. Even so, it was a great step up the agricultural efficiency ladder from the first year we grew a hay crop.

That was indeed a deplorable example of how not to farm. We had the hay cut (not even a stubborn Duffus is going to scythe these days) but from then on Operation Hay Day was ours alone.

Our farm equipment consists of an antique hay rake, the sort one sees in pioneer villages full of rusting Canadiana.

We tried horse power first but Dixie considered a harness beneath her dignity and bolted.

DEMOTED TO THE RAKE

So we mechanized the operation by hitching the antiquated rake to an ancient Nash convertible, which did neither of them any good. First I drove the car, but unsuccessfully, because it's hard to drive smoothly over a bumpy field while sneezing continuously.

Demoted to the rake, I sat high in the saddle, tripping the tines to make an interesting if uneven pattern around the field.

That was the year we got three tons of un-baled hay from field to barn in the Nash convertible, with the driver invisible under the mobile hay stack.

In succeeding years we have accepted help from neighbors who are mechanized to the point of tractor and hay wagon.

TREACHEROUS TRAIL

We would prefer to have all our hay mashed into bales, but the man who does this refuses to risk his valuable machinery on the treacherous trail to the lower field.

My job is to drive the tractor, an accomplishment of which I am rather proud, but which always brings out the worst in the pitchfork-wielders. Typical comments include:

"Are you driving with the brake on?"

(Sorry about that.)

"There is a throttle, you know."

(My goodness where? Oh, that. I'm afraid to use it.)

"Most people manage to let the clutch out gently."

(Can I help it if I sneeze a lot?)

"When are you going to take your driver's test, Mom?"

Meanwhile, back at the barn, people pitch the dusty hay off the wagon, and I'm supposed to pitch it to the back of the barn.

Ah-chooooo.

"Hay fever is no excuse, Mrs. D. Why are you letting it all pile up at the door?"

"Because I'm going up to the house to get you guys some lemonade, that's why."

Other handy excuses which don't work any better include "Wasn't that the phone?" or "I think I should put the children to bed."

The latter is a silly suggestion because the children like haying, and by then I'm too weak to fight about bed-time anyway.

So back to the field for another load, the children begging to be allowed on the tractor.

"Certainly not, I'm not a good enough driver," I tell them firmly.

"I'll drink to that," says a rude man with a pitchfork.

But there's one thing we have in common with those millionaire farmers on their mechanical monsters: The smug feeling of superiority when it rains the day AFTER the hay is in the barn.

A LOOK TOWARD WINTER

The long jacket and pants outfit will be a must next winter. The outfit shown here combines a sophisticated jacket with the practical fingertip cape. The inlaid waistband and wide lapels cut on the bias in a dark grey and blue Glen plaid, make a striking contrast to the dark grey pure wool Shetland of the jacket. The double face cape and long straight pants are also cut on the bias. This outfit is by Jacques Delahaye for Serge Perier. The wool felt hat is by Gelot of Paris.

Women

PAT DUFOUR
Women's Editor

Of Personal Interest

Honor Bride-Elect

A shower was held recently at the Clive Drive home of Miss Anne Adamson to honor bride-elect Miss Nancy Lundy. Co-hostess was Mrs. H. Lawrie. Floral corsages were given to the bride-elect and Mrs. Charles Lundy and Mrs. A. D. McMillin, mothers of the principals. The gifts were presented in a container depicting the groom-elect's profession of teaching and the bride-elect's of nursing. Among the guests were Miss McMillin, the sister of the groom; Mrs. Peter Ramsay, Mrs. John P. James, Mrs. Fred T. Ball, Mrs. L. P. Johnston, Mrs. D. A. Smith, Mrs. R. A. Fraser, Mrs E. Wynn Griffith, Mrs. James Stevenson, Mrs. E. C. Estridge and her daughter, Mrs. H. Skeats, Mrs. Gerald Walkey, the Misses Ruby McKay, Hattie Staghall, Phyllis Roberts, Zakia Husain, Jackie Davies, Sue Ovans, Christine and Joanne Lundy.

Croquet and Tea

Annual garden party of the Dickens Fellowship, Victoria Chapter, will be held in the garden of Miss Olive Watherston, 637 Linden Avenue, Saturday at 2 p.m.

There will be croquet on the lawn, tea and cucumber sandwiches, a sing-song and the playing of Dickensian tape recordings by Norman Cribbens of the Victoria Times.

Victoria playwright Maurice Corbett will attend as president of the local group, with Miss Bessie Bailey secretary. Miss R. Moore and Mrs. Beatrice Beard will be in charge of catering.

GOOD MEN MAKE GOOD GOVERNMENT

Peter Pollen

"Will open rebellion at our universities make them greater?"

For Transportation to Polls
386-3421

ON JULY 15 ELECT PETER POLLEN

(INSERTED BY THE OAK BAY SOCIAL CREDIT COMMITTEE)

Step Lively! in
Better than Barefoot
COBBIES CASUALS
for
Town and Country
The casual shoe with built-in comfort and fit!
Always at
King's
1453 DOUGLAS

DISPENSING OPTICIANS

END SUMMER EYE STRAIN WITH C-15 GREY SMOKE LENSES

The convenience of a pair of glasses that are ground to your exact prescription and also provide you with full protection for summer sun, can be yours when you are fitted with C-15 lenses at one of our four offices.

Prescription Optical

FOUR LOCATIONS TO SERVE YOU . . .
Where Prices Are Always Reasonable

WHY GROW OLD?

By JOSEPHINE LOWMAN

Blessing of Summer Food

Since many of the foods available in quantity in the summer are low in calories and high in food value, summer meals can provide the husband and wife an opportunity to lose a few pounds painlessly. It is important, however, to be aware of the caloric value of various foods so that one knows what to select and what to avoid.

Lowman

There are many attractive fruits available during the summer months which will not zoom your calorie intake if eaten in moderate amounts. Some of the favorites include: cantaloupe, ½ of a 5-inch melon —58 calories; Strawberries, ½ cup — 28 calories; 1 peach — 35 calories; blueberries, ½ cup — 43 calories; cherries, ½ cup — 41 calories; seedless grapes, ½ cup — 48 calories; 1 large plum — 35-45 calories. Melon balls or berries make a pleasant dessert when topped with non-dairy low calorie whipped topping.

Seafoods have great food value and less calories than many meats. Four ounces of broiled whitefish has 90 calories while four ounces of cooked, ground, lean beef has 240 calories. Seafood is always an excellent food for the dieter. It is especially so in the summertime since it requires a comparatively short cooking time and is delicious when eaten cold. It takes only three to five minutes to poach scallops or to boil shrimp and only about ten minutes to poach most whitefish fillets such as flounder, sole, haddock or cod.

SEAFOOD DRESSING

Since most seafood tastes good cold, a simple dressing of lemon juice (4 calories a tbsp.), and fresh dill or parsley (2 calories per tbst., chopped), or capers (8 calories per tbsp.), or a little of each, may be all that is needed to provide a nutritious and appealing low calorie dish. It is important to remember that foods served cold often require more seasoning than do foods which are served hot.

Summer vegetables constitute another category of easy-to-prepare low-calorie summer foods. In fact many of these do not have to be cooked at all, for instance, vegetables such as cucumbers (peeled, 1 average — 30 calories), mushrooms (½ lb. — 60), Carrots (1 average — 20), tomatoes (1 average —33), celery (1 large stalk — 6), scallions (3 small — 11), red onions (1 average — 40) or radish (4 small — 7) and salad greens in general, including raw spinach. These may be used to surround a platter with a meat or fish salad mounded in the centre.

Halved, hard-boiled eggs seasoned with cracked pepper or celery salt are also an addition to such a platter (40 calories for half a large hard boiled egg). Raw vegetables may also be used as ingredients in the salads themselves.

CONFIDENTIALLY YOURS
Barbara Brent

MONTREAL, July 11th — Know why it's so hard to save? Because most of us spend first, then try to save what's left. Myself, I've adopted a *new* system. I opened a Blue Chip Savings Account at THE BANK OF NOVA SCOTIA (the account that pays 5% interest and won't let you write cheques on your savings.) I deposit a certain amount each week, *before* I spend a nickel. The balance I put in my Scotia Chequing Account, for bill-paying and such. You know, it's working like a charm . . . for once, my savings are piling up, and I'm really proud! Why don't you do the same?

EVERY WOMAN KNOWS that beauty is more than skin deep. It's a matter of confidence — a priceless feeling of poise. And every woman can discover the beginning of this deep and lasting beauty with DEMURE — a mint-fresh liquid douche, gently medicated to relieve irritation and help destroy odour-causing bacteria. And most important, Demure is dainty, feminine. You'll love it! Another thing you'll be pleased about — the Demure people have just published an informative little booklet called "Feminine Hygiene", with answers to all your questions on douching. Get your booklet — free — when you purchase Demure at your favourite drugstore.

GORDON ELLIS JULY sale

CONTINUES . . .

MANY ITEMS ½ PRICE!

• COATS • SUITS • DRESSES

• SKIRTS and SLIMS
• BERMUDA SHORTS
• SWIMWEAR
• SWEATERS
• GLOVES - SCARVES - BLOUSES
• RAINCOATS
And Many Other Items

682 FORT STREET
OPEN FRI. 'TIL 9 P.M.
Free Parking in the Civic Parkade

GORDON ELLIS LTD.
THE BRITISH WOOLLEN SHOP

BETWEEN BROAD AND DOUGLAS
Phone 384-2416

Scenic Place Mats

•Distinctive Canadian scene on one side...rich green linen reverse pattern
Perfect for any table setting • Vinyl surface wipes clean

ONLY 29¢ EACH

WITH EVERY $3.00 MINIMUM GASOLINE PURCHASE

start saving your set of 8 Canadian scenes today
At Esso dealers where you see this sign

Esso ALWAYS LOOK TO IMPERIAL FOR THE BEST...FIRST

High-Speed Project By Eastern Shipyard

LAUZON, Que. (CP) — Davie Shipbuilding Ltd. plans to give the Canadian shipbuilding industry a boost by showing that it can construct a hull for a $7,000,000 federal government search and rescue vessel within 15 days.

The keel for the 2,100-ton, 234-foot-long rescue ship was laid Wednesday at the company's yards in this shipbuilding centre across the St. Lawrence River from Quebec City.

Richard Lowery, the company president, described the undertaking as an exercise to prove to "yourselves and others" that Canadians are capable of high-speed construction of small vessels as well as of much larger ships.

In Halifax, an engineering division manager said Halifax Shipyards Ltd. can complete hulls of 200-foot vessels in 15 days.

John A. Marsters said in an interview that Halifax Shipyards Ltd. had "already constructed a number of fishing trawler hulls in this manner."

Several of the large Japanese and European yards can construct standard-type vessels on an assembly-line basis from components manufactured within 20 or 30 miles of the shipyards, Mr. Lowery said.

DESIGN NOT STANDARD

But Davie Shipbuilding was dealing with a highly sophisticated vessel—one of many complicated types now under construction at the company's yards here, the biggest in Canada.

Mr. Lowery said employees at Japanese yards earn much lower wages than those paid in Canada, and the yards specialize in the construction of a particular type of ship.

Components and equipment are manufactured nearby and can be delivered on short notice.

Canadian shipbuilders, because of the small demand for components, must wait as long as a year for equipment such as engines or propellers to come from Britain, Sweden or some other European nation.

J. W. McGiffin, president of Canada Steamship Lines Ltd. of which Davie Shipbuilding is a wholly-owned subsidiary, said the "exercise" involving the rescue ship may prove to the Canadian government that it should do something about its shipbuilding policy.

SCATTERS CONTRACTS

The federal government awarded contracts to a number of shipbuilders across Canada when it needed several ships rather than having one shipyard handle the job more efficiently and therefore more economically, he said.

Because Canadian ship yards were given orders to build only one particular type of ship at a time, they could not specialize as the Japanese have in recent years.

The new ship's hull will be completed in 15 days but the vessel will not be put into service until next spring because of delays in the delivery of essential parts.

The ship was especially designed for search and rescue patrol duties and will have a speed of more than 18 knots and a cruising range of about 6,000 miles.

It will be capable of towing as well as rescue operation under the most extreme conditions of the Canadian sub-Arctic. A telescoping hanger to accomodate a helicopter is another feature.

BETH HAUGEN
.. accepts challenge

Mountains Of Pakistan Next Stop

Beth Haugen is following a personal conviction to a new frontier — the mountains of West Pakistan.

A graduate of Uvic, the 26-year-old Baptist school teacher leaves her home and family in Brentwood Bay Tuesday for a four-year stint as a French teacher at the Murree Christian School in Murree, which is near the Kashmiri border.

The school is operated mainly for the children of North American and Commonwealth missionaries working in Pakistan. Some Pakistani children attend also.

Miss Haugen will be tied to her academic duties during the school year, but in the holiday period, between December and Feburary, she will be free to work with Christian missions in the area.

She doesn't regard herself as a "cultural imperialist," and she blames such attitudes for some of the failings of earlier missionary expeditions in all parts of the world.

She views her practice of Christianity as a personal relationship, not a cultural exchange.

"Being a missionary isn't crossing an ocean, it's sharing Jesus Christ with others wherever you are."

The call to India came while Miss Haugen was spending a year in Norway learning the language and looking up old family ties. The Inter-Varsity Christian Fellowship office in Canada received the request for a teacher in Murree and asked her if she wanted to go.

Youth Guilty On Two Counts

A man who pleaded guilty Wednesday to stealing a tape recorder, tapes, a reverberator and some beer will be sentenced July 18.

Court was told Frank Hoshal, 1250 Denman, took the goods worth $273.50 from a parked car Tuesday.

Hoshal, 20, also pleaded guilty to driving on Princess Street Wednesday while his licence was suspended and being a minor in possession of liquor.

A pre-sentence report is being prepared.

FIVE LEAP FROM FIRE INTO OFFICER'S ARMS

MILWAUKEE (AP)—A 160-pound policeman caught two men, two women and a child who jumped from a window in a burning second-floor apartment Wednesday.

Patrolman Leroy Waszak suffered a pulled leg tendon in making the final catch, but was released from hospital after treatment. The five jumpers were uninjured.

CLASSED AS ANTIQUE

WASHINGTON (AP)—The treasury department said Wednesday it has classified London Bridge as an antique which can be admitted to the United States duty free. The first section of the bridge arrived at Los Angeles last Friday and will be rebuilt at Lake Havasu City, Ariz. It is to be a tourist attraction.

The Eyes of B.C.
Will Be On
Oak Bay, Saanich
July 15th
Make Your Vote HEARD!

Vote Liberal **COX** Allan **X**

(Inserted by Oak Bay Liberal Committee)

. . . protect it with

Prescription SUNGLASSES

FOR SINGLE VISION . . . . . FROM $16.95
For men, women and teenagers. Bring your Optical Prescription for Glasses to us. Round top bifocals, $5.00 extra.

LONDON DRUGS LTD
DOWNTOWN VICTORIA — OPTICAL DEPT.
763 FORT ST. PHONE 386-7578

Reitman's
WHERE SMART WOMEN SHOP

FAMOUS ANNUAL
summer CLEARANCE

Sale
NOW ON
20% TO 50% OFF

DRESSES • SHIFTS • DUSTERS • HALF SLIPS
SLIPS • SLEEPWEAR • SHORTS & JAMAICAS
SWEATERS • SKIRTS • BLOUSES • T-SHIRTS
PANTS • BATHING SUITS • BEACHWEAR • HALTERS
HOSIERY • SLIPPERS • GLOVES • HANDBAGS

OVER 215 STORES FROM COAST-TO-COAST TO SERVE YOU

TOWN AND COUNTRY SHOPPING CENTRE
3595 Douglas Street 383-0212

MAYFAIR SHOPPING CENTRE
3175 Douglas Street 382-5052

Schenley invites you to the Weddings of the year.

They're both famous, and becoming more so all the time. Schenley Silver Wedding Dry Gin — crisp, cool and wonderfully dry. And Schenley Golden Wedding — a successful marriage of our finest whiskies. Invite this couple to your next party.

R.S.V.P.

This advertisement is not published or displayed by the Liquor Control Board or by the Government of British Columbia

FAIRWAY
★DISCOUNT★HOUSE★
272 GORGE RD. W.
HOT JULY DISCOUNTS

Prices Effective Thurs., Fri. and Sat.—July 11, 12, 13
We Reserve Right to Limit Quantities
OPEN TILL 9 P.M.

SHORTENING CRISCO, 3-lb. Tin 99c
FRUIT DRINK Hi-C 48-oz. Tin 4 for 1.00
Hot Dog Hamburger BUNS 12's 29c
TV DINNER Banquet, Turkey-Chicken-Beef ea. 49c
FLOUR FIVE ROSES 20-lb. Bag with $5 order or more 1.19
INSTANT COFFEE Nabob 10-oz. jar 1.19
Tomato-Vegetable SOUP 10 OZ. 4 for 39c
IVORY LIQUID GIANT SIZE 79c
Zee Refills WAX PAPER 100 feet, 2 for 47c
CANNED PICNIC Maple Leaf 1½ lb. tin 1.19
Tulip, MARGARINE lb. 15c
CHEESE SLICES Maple Leaf 16-oz. pkg. 59c
Tender Flake. LARD 2 lbs. 37c
Fresh Whole Frying CHICKEN Utility Grade lb. 39c
SIRLOIN STEAK Canada Choice, Canada Good lb. 95c
Fresh Beef SAUSAGE lb. 39c
COTTAGE ROLL Gov't Inspected lb. 59c
Velvet ICE MILK 3 PINTS 44c
Fresh CELERY Large Stalks, each 19c
GRAPEFRUIT Coachella Valley White 5 for 49c
CANTALOUPE Imported, lb. 10c

FAIRWAY 100% Independently Owned and Operated

Robt. Kennedy Staff Disperses; Special Projects Pursued

WASHINGTON (WP) — After weeks of grief and indecision, Robert Kennedy's political men are beginning to move.

Some of them are going back to politics. Larry O'Brien has joined up with Vice-President Humphrey. Dick Tuck, the elfish advance man, reportedly has offered his services to New York Gov. Nelson Rockefeller, a Republican.

Others are starting new careers or resuming old ones. Fred Dutton, Kennedy's de facto campaign manager, is practicing law again—in Washington, California and New York. Frank Mankiewicz, the late Senator's press secretary, is likely to sign on for special televison projects with either NBC or CBS. He may also write a monthly piece for the Atlantic magazine on the performance of the communications media.

The Ford Foundation has offered generous travel grants to various members of Kennedy's senate staff, including three of the young writers and intellectuals who were important influences on the senator's philosophical development — Peter Edelman, Adam Walinsky, and Tom Johnston. The grants will provide them with a year of leisure and freedom from financial concerns.

Johnston leaves this week for Europe and Edelman will follow soon after. He is to be married Sunday. Walinsky, however, will remain here through the fall to work with the Kennedy family on plans for a living memorial to the dead senator. After that, he, too, will go abroad.

Jeff Greenfield, another of the young writers attracted to Kennedy, is in New York working on a book about contemporary folk music.

K. Dun Gifford, who sought delegates for Kennedy, and Dick Drayne, the assistant press secretary for the campaign, have returned to their old jobs on the staff of Sen. Edward Kennedy, the last of the brothers.

Lewis Kaden, a brilliant young researcher on the late senator's staff, will spend the next couple of months finishing up a book with Theodore Kheel, the New York labor mediator. The subject: Mediation.

SAVE WITH THESE AND MANY MORE ITEMS AT WAREHOUSE CLEARANCE PRICES!

Hammond Furniture

"IN STORE" WAREHOUSE SALE

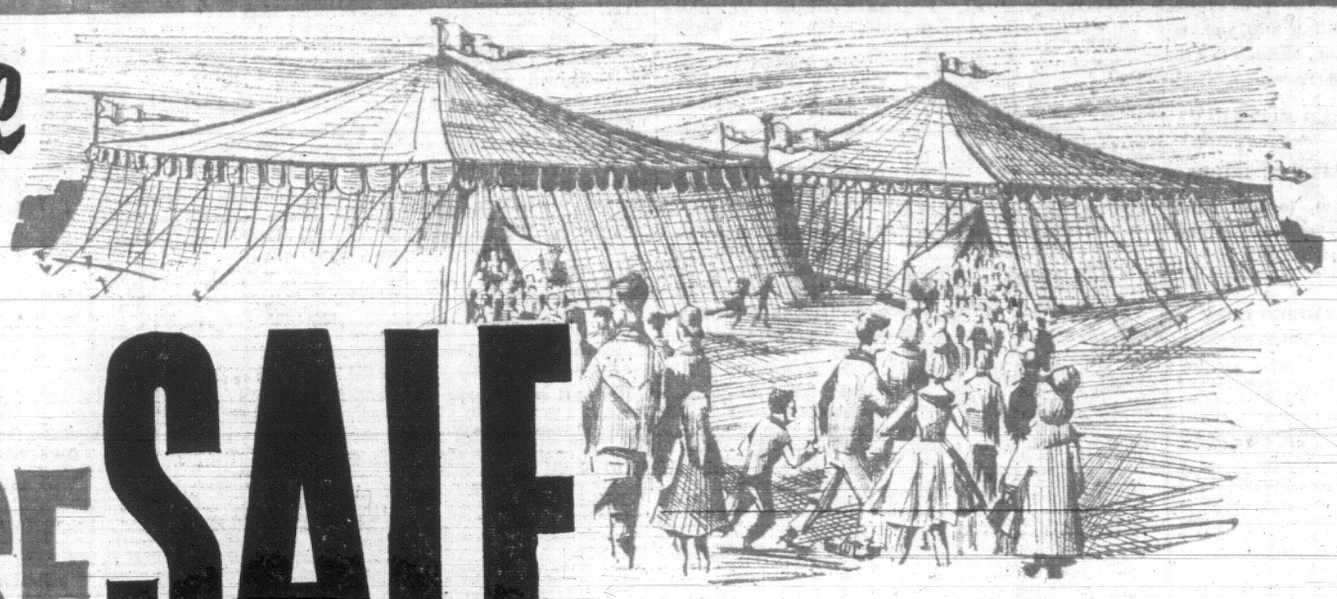

MATTRESSES and BOX SPRINGS SAVE TO 50%

QUEEN SIZE AND KING SIZE CONTINENTAL BEDS
5-YR.—10-YR.—20-YR. GUARANTEES
QUEEN SIZE PRICED FROM 98.80
KING SIZE PRICED FROM 148.80

MISMATCHED MATTRESSES & BOX SPRINGS
FLOOR SAMPLES—DISCONTINUED TICKINGS—SOILED STOCK
OVER 350—IN ALL SIZES
220 COILS TO 840 COILS
ALL MADE IN OUR FACTORY

3'3 SIZES PRICED FROM ..... 17.80 ea.
4'6 SIZES PRICED FROM ..... 21.90 ea.

Choose from 96
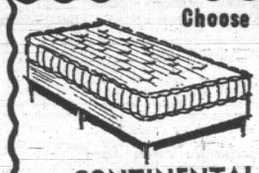
CONTINENTAL BEDS
CHOICE OF 4 SIZES
WORTH AT LEAST 59.50 TO 139.50
SALE 38.80 to 88.80

SAVE NOW AT ALL BRANCHES
Come One, Come All! To the Biggest Clearance Sale Ever. We have so many items—so many terrific values—for this one-in-a-lifetime Sale. All branch warehouses are bulging. We have moved huge stocks onto branch showroom floors to facilitate easy viewing. First Come, First Sold. Sale starts 9 a.m. today and lasts to 5:30 p.m. Saturday. Shop Now and Save! Regular Easy Budget Terms.
SEPARATE SELECTION AT EACH BRANCH
20% to 50% OFF

DINETTES
5-PCE. AND 7-PCE.
WORTH AT LEAST 59.50 TO 189.50
SALE PRICE 48.80 to 138.80

"Perma-A-Pedic" MATTRESSES and MATCHING BOX SPRINGS WITH SMALL TICKING FLAWS ALL FULLY GUARANTEED
WORTH AT LEAST 79.50 EACH
SALE PRICE 57.70 ea.
BOX SPRING 48.80 ea.

3-PCE. BEDROOM SUITES
WORTH AT LEAST 149.50 TO 289.50
SALE PRICE 98.80 to 198.80

2-pce. SOFA and CHAIR SUITES — SAVE to 50%

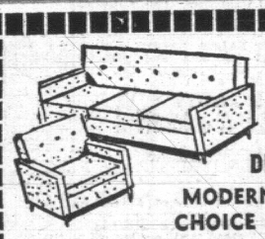
73 SUITES ALL DIFFERENT
MODERN STYLES
CHOICE OF SIZES
FOAM SEATS — ALL COLORS
VALUES FROM 189.95 TO 369.50
SALE 148.80 to 248.80

56 SUITES
PILLOW BACKS AND CONTEMPORARY STYLES

CHOOSE A SIZE AND STYLE TO FIT YOUR ROOM
VALUES FROM 299.50 TO 599.50
SALE 188.80 TO 388.80

½ PRICE — 7 ONLY
2-PCE. COLONIAL SUITES
SOFA AND MATCHING ROCKER
WORTH AT LEAST 299.00.
SALE PRICE ..... 2 Pcs. 149.75

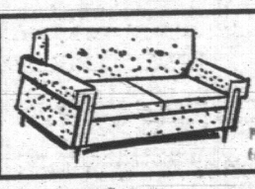
LOVE SEATS
17 ONLY
ALL STYLES
ALL COVERS
Priced from 49.80 Ea

FOAM CUSHIONED MINUTE BEDS AT SALE PRICES

43 FOAM SEAT MINUTE BEDS
17 STYLES
ALL WITH QUALITY MATTRESSES
VALUES FROM 199.50 TO 339.50
SALE PRICE ..... 127.70 TO 233.80

COLONIAL MINUTE BEDS IN 5 STYLES
14 ONLY
DELUXE UNITS
Values From 229.50 to 399.50
SALE PRICE ..... 137.70 TO 277.80

OPEN TO 9 P.M. FRIDAY AND ALL DAY SATURDAY
EASY TERMS

CHOOSE FROM MANY MORE SALE ITEMS

COLORFUL VINYL
Sun Cot Pads 7.44
Worth at least 9.50

FRENCH PROVINCIAL SUITES
CHOICE OF SIZES AND STYLES
VALUES FROM 389.50 TO 649.95
SALE PRICE ..... 298.80 TO 498.80

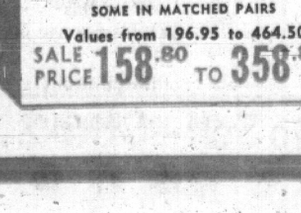
FINEST Deluxe MINUTE BEDS
Pillow Back—Modern—Contemporary
From Twin Size to Queen Size
Fine Covers—Deluxe Mattresses
5-Year Mechanism Guarantee
VALUES FROM 299.50 TO 449.50
SALE PRICE 218.80 to 368.80
Shop Early For Best Selection!

20 TO 50% off

6 ONLY
Longfellow Continental Beds
4'6" Wide x 6'6" Long
10-yr. Unit Guarantee
Matt. & Box on 6 Legs
WORTH AT LEAST 149.50
SALE PRICE 89.90

HI-BACK ROCKERS
CHOICE OF COLORS & FABRICS
39 ONLY
WORTH AT LEAST 59.50
SALE PRICE ..... 37.70 ea.

DINING ROOM SUITES
6-PCE.—7-PCE. 9-PCE.
MOSTLY WALNUT AND HARDWOOD
VALUES FROM $289 TO $995
Sale 168.80 to 798.80

PORTABLE TV'S
Several models and sizes. Every one with warranty. Separate selection in each branch store.
SAVE TO 30%

"Frigidaire" FLOOR SAMPLE REFRIGERATORS
STANDARD AND AUTOMATIC DEFROST
ALL MODELS — ALL SIZES
RIGHT AND LEFT HAND DOORS
SOME MODELS IN CHOICE OF COLORS
SAVE TO 35%
Values From 257.50 to 853.95
SALE PRICE ..... 199.50 to 698.80

Fine Hand Made Decorator Suites from Our Custom Shop Collection

ITALIAN—FRENCH—SPANISH
QUILTED—PILLOW BACK—MODERN
VALUES FROM 499.50 TO 995.00
SALE PRICE 358.80 to 698.80

"Frigidaire" ELECTRIC RANGES

CHOICE OF MODELS AND SIZES
ALL WITH 5-YR. GUARANTEE
FLOOR SAMPLES—21 ONLY
OUT THEY GO!
Values From 246.50 to 379.50
SALE PRICE 178.90 TO 298.80

7-PCE. SPANISH BEDROOM SET
A MAGNIFICENT SUITE
A DECORATORS DREAM
2 ONLY! 7-PCE. SUITES
9-Drawer Dresser with twin mirrors — King Size Headboard — 2 Nite Tables — Huge Chest.
WORTH AT LEAST 1295.00
SALE PRICE 898.80

DELUXE 3-PCE. SUITES
WITH TRIPLE & MASTER DRESSERS
3-pce. Bedroom suites of a quality & style that can't be matched for price anywhere — Shop Now!
VALUES FROM 349.50 TO 895.00
SALE PRICE .... 236.80 TO 633.30

"Frigidaire" WASHERS & DRYERS

FLOOR SAMPLES. ALL MODELS
SOME IN MATCHED PAIRS
Values from 196.95 to 464.50
SALE PRICE 158.80 TO 358.80

Shop Now! Save at All Branches

PHONE 386-2164 — SHOP AND SAVE AT HAMMOND'S — PHONE 754-6212

716 JOHNSON VICTORIA — EASY TERMS! — 44 COMMERCIAL NANAIMO

EASY PARKING

386-2121 CLASSIFIED WANT ADS 386-2121

BOX REPLIES

All replies to private box numbers available from 8:00 a.m. to 6:00 p.m., Monday to Friday, inclusive.

OFFICE HOURS

Classified Counter, 8:00 a.m. to 6:00 p.m. Business Office, 9:00 a.m. to 5:30 p.m., Monday to Fridays, inclusive.

CLOSED SATURDAY

TELEPHONE HOURS

8:00 a.m. to 8:00 p.m., Monday to Saturday, inclusive.

CLASSIFIED COPY DEADLINES

Regular classified advertisements may be placed at the counter, 8 a.m. to 6 p.m., on the day prior to publication, Monday to Friday, inclusive, by telephone 8 a.m. to 8 p.m., Monday to Saturday, inclusive.

All classified semi-display copy must be in the possession of Victoria Press Ltd., 2631 Douglas Street, by 4 p.m. on the day prior to publication, with the exception that copy for Monday Times must be in by 4 p.m. Friday.

1 BIRTHS

GRANDMAISON—Born to Bronwen and Claude Grandmaison, 389 Walter, at the Royal Jubilee Hospital on July 7th, 1968, a son, Neil. Thank you Dr. W. D. Marshall.

McLEAN—Born to Walter and Barbara (nee Scott) McLean, 1264 Evans Blvd., Ottawa, twin sons, Duncan, 7 lbs. 9½ ozs., and Ian, 7 lbs. 3½ ozs., on July 6 at Riverside Hospital, Ottawa.

OSHUST—Born to Mr. and Mrs. R. J. Oshust, 4760 W. Saanich Rd., at the Royal Jubilee Hospital on July 8, 1968, a daughter, 6 pounds.

POWELL—Born to Mr. and Mrs. Ben Edward Powell, 5479 Sooke Rd., RR2, Victoria, B.C., at St. Joseph's Hospital on July 5, 1968, a girl, 7 lbs. 13 oz., a sister for Ben, Angela and Wendy.

SHEPPARD—Born to Gary and Lynn Sheppard (nee Darley), 1633 Falmouth Road, at St. Joseph's Hospital on July 7, 1968, a son, Rodney Kenneth, 8 lbs., a brother for Dale. Many thanks to Dr. Shorting and maternity staff.

TAYLOR — Born to Mr. and Mrs. R. G. Taylor, 2129 Lorne Terr., at Royal Jubilee Hospital on June 30, 1968, a son, 6 lbs., 3 ozs. Many thanks to Drs. Foster, Marshall, Hutchison, Burrows and maternity Staff.

TIDMAN—Born to Mr. and Mrs. J. B. Tidman, of Brentwood Bay, B.C. at the Royal Jubilee Hospital on July 6, 1968, a son, Andrew Michael, 8 lbs. 4 ozs. Many thanks to Dr. P. K. Johnston.

5 DEATHS AND FUNERALS

BANFIELD—Peacefully on July 9, 1968 at the residence 956 Cowichan St., Mrs. Grace Edna Banfield in her 89th year, widow of David Ralph Banfield, a pioneer resident, having resided here for 77 years. She leaves 3 sons, David, Arthur and Nelson all of Victoria; 1 daughter, Sarah Banfield of Victoria; 3 grandchildren and 4 great-grandchildren.

Funeral services will be held in McCall Bros. FLORAL CHAPEL, Johnson and Vancouver Sts., on Saturday, July 13th, at 1:15 p.m., followed by cremation.

BROWN—In Victoria, B.C., on July 9, 1968 Mr. Harry Kettle Brown, of 3041 Westdowne Rd., born in Dovercourt, Essex, England, on June 15, 1887, a resident of this city for the past 15 years, formerly of Regina, Sask. He is survived by his wife, Margaret Janet at the residence; 2 sons, Dr. Harry K. Brown of Waterford, Conn. Richard Harold at the residence; 2 granddaughters, Catherine and Deborah Brown of Waterford, Conn.; 2 sisters, Mrs. Percy Davies and Mrs. Frank Wheeler both of Dovercourt, Essex, England.

Funeral services will be held in McCall Bros. FLORAL CHAPEL, Johnson and Vancouver Sts., on Saturday, July 13th, at 3:15 p.m., Rev. A. E. King officiating followed by cremation. (Flowers gratefully declined).

CROOKS — In Victoria on July 9, 1968, Mrs. Ila Mae Crooks, of 2597 Beach Drive. Born at Fernhill, Ont., a resident of Victoria for 4½ years, formerly of Edmonton, Alta. She is survived by her loving husband, Cecil Hall; two sons, Dr. H. James Crooks of Edmonton, and Dr. William L. Crooks of Calgary; one brother, Lloyd MacLachlan, of Victoria, and a sister, Mrs. J. Cecil Ward, of Edmonton; also seven grandchildren.

Funeral services will be held in McCall Bros. FLORAL CHAPEL, Johnson and Vancouver Streets, on Friday, July 12 at 3:15 p.m. Rev. R. J. D. Morris officiating. Interment at Royal Oak Burial Park. (Flowers gratefully declined. If desired, donations may be made to the PEO Sisterhood Scholarship Fund, c/o Mrs. Margaret Milne, treasurer, 3019 Devon Road, Victoria.)

GALE—Died on July 10, 1968, Linn A. Gale, resident of Victoria and Vancouver since 1923. Born 1890 in Woodsville, New Hampshire, lived in Montreal from 1914 to 1922 with exception of service in the C.M.R. B.E.F. He is survived by two sisters living in New England.

He will be cremated on Friday, July 12th, at 3:00 p.m. Chaplin's Funeral Chapel will be in charge of arrangements.

GEORGE—In Sidney, B.C., on July 9, 1968, Mrs. Alexandra Lucinta George, aged 67 years, born in Cowichan Reserve, late residence, Somenos, Duncan, B.C. She leaves her husband, Walter George at home; her daughters, Mrs. Jack (Rita) Sam, and Mrs. Daniel (Lila) Sam, Brentwood, B.C.; her sons, Roy George, Nanaimo, B.C., and Ben George, Duncan, B.C.; 24 grandchildren; one great-granddaughter; her sisters, Mrs. Alfred (Mabel) George, Craigflower, and Mrs. Frank (Susan) Knighton, Nitinat, B.C.; and brothers, Cassel Modeste, James Modeste and Elwood Modeste, Koksilah, B.C., and Wesley Modeste, Cobble Hill, B.C.

Prayers will be held in the Sands Mortuary Limited, "Memorial Chapel of Chimes," Victoria, B.C., on Thursday, July 11, 1968 at 7:30 p.m. Mrs. George will lie in state at the residence, Somenos, Duncan, B.C., from Friday, July 12, 1968 at 11:00 a.m. until Saturday, July 12, 1968 at 9:30 a.m. Mass will be celebrated in St. Ann's Catholic Church Trouhalem Road, Duncan, B.C., on Saturday, July 13, 1968 at 10:00 a.m. Rev. Father B. B. McCosham celebrant. Interment in the Church Cemetery.

KEISER—Suddenly at Prince George on July 6, 1968, Mrs. Lena Victoria Keiser, in her 70th year, of 3410 Willerton Road. A resident of Victoria since 1947, formerly of Grande Prairie, Alberta. She is survived by her husband, Herbert S., at the residence; 5 sons, Walter I. Nelson, Smith Falls, Ont., Edward G. High Prairie, Alta., Robert E., Edmonton, Alta., Archie of Victoria, and John W. of Brentwood Bay; one stepson, Alex Keiser and stepdaughter, Mrs. Rosemary Griffiths, both of Victoria; 17 grandchildren; also 2 sisters, Mrs. C. Cheshire and Mrs. G. Cheshire, both of Powell River; 2 brothers, William Walter of Edmonton and Robert Walter of Vancouver. She was a member of the Amaranth Laburnum Court Burnaby, also the O.E.S. and a member of Carne Rebekah Lodge.

Funeral services will be held in McCall Bros. FLORAL CHAPEL, Johnson and Vancouver Sts., on Friday, July 12th, at 1:30 p.m., Rev. Canon George Biddle officiating. Interment at Royal Oak Burial Park. Flowers gratefully declined. Memorials may be made to the B.C. Heart Fund, 218 Central Bldg., 620 View St., Victoria, B.C.)

LITTLE—In Victoria on July 10, 1968, Mrs. Marian Little, widow of the late Archdeacon Robert Little. Prior to taking up residence in Victoria Mrs. Little resided at Athabaska, Alta., and Courtenay, B.C. She is survived by one sister, Mrs. Daisy Vonnacott of Edmonton, Alta., and one nephew, Mr. John Dixon Little of Montreal, Que.

The Rev. Canon H. J. Jones will conduct the funeral service on Saturday, July 13, 1968 at 10:00 a.m. from St. John's Church, Colwood. Cremation. Flowers gratefully declined. Chaplin's Funeral Chapel in charge of arrangements.

MANN—In Victoria on July 9, 1968, Mrs. Pearl Eveline Mann, aged 81 years of 910 Selkirk Ave., a native daughter of Victoria. Widow of James T. Mann, she is survived by 3 daughters and 2 sons; Mrs. F. W. (Norma) Chaney, Mrs. Muriel Graham both of Victoria and Mrs. A. R. (Gwen) Macdonald of Vancouver; James and Arnold of Victoria; and 5 grandchildren; also her sister Mrs. Emma Sinclair of Victoria. She was a long standing member of Victoria Chapter No. 17 O.E.S. and was awarded a Centennial Medallion in 1967, was a member of Silver Threads and James Bay and Victoria West Golden Age Club.

Funeral services will be held in McCall Bros. FLORAL CHAPEL, Johnson and Vancouver Sts. on Saturday, July 13th at 2:15 p.m. Rev. A. W. Gollmer officiating. Interment at Royal Oak Burial Park.

MARNIER—At St. Joseph's Hospital on July 6, 1968, Etienne Marnier, of 527 Broadway Ave., formerly of Highgate, Sask. Survived by a sister-in-law and nieces in France.

Funeral service in HAYWARD'S FUNERAL CHAPEL, 734 Broughton St., Friday at 10:30 a.m. Interment Royal Oak Burial Park. Supervised parking adjoining chapel.

PEARCE—At Veterans Hospital on July 9, 1968, Arthur Molton Pearce. Born in London, England, beloved husband of Mary Maud and much loved father of Jean M. Bruce of Edmonton, Alta. He is also survived by his dear son-in-law, David S. Bruce, 8 grandchildren, one sister and several nieces and nephews in England. He served in First World War with the 1st. City of London Fusiliers and with the Civil Defence in the Second World War. He was a member of St. Andrew's Presbyterian Church and the Ashlar Lodge No. 3, Nanaimo.

The Rev. Bruce Molloy will conduct the funeral service on Friday, July 12, 1968 at 1:30 p.m. from St. Andrews Presbyterian Church. Cremation. Flowers gratefully declined. If desired, donations may be made to the Pearkes Hospital for Handicapped Children. Chaplin's Funeral Chapel in charge of arrangements.

PETCOVICH—On July 10, 1968, suddenly in his sleep at the residence 1945 Greatford Place, Mr. Andrew Petcovich in his 78th year, a resident here for 11 years, formerly of Fort Arthur. He leaves 3 daughters, Mrs. T. (Doreen) McCulloch, Mrs. A. (Joan) Andrews and Mrs. C. (Ursula) Lowe all of Victoria; also 10 grandchildren; 1 great-grandchild and relatives in England.

Mass will be celebrated in St. Patrick's Church, Haultain St., on Friday, July 12th, at 2:00 p.m. Interment at Royal Oak Burial Park, McCall Bros. Funeral Directors Ltd. in charge of arrangements.

ROBINSON—At Winnipeg on July 9, 1968, Mrs. Annie Robinson, aged 79 years, formerly of 621 Trutch St., Victoria. She leaves 1 son, George, of Portage la Prairie; 2 grandchildren, and 1 brother and 3 sisters in England.

Private service in McCall's FAMILY CHAPEL on Friday morning at 10:15, Rev. Bruce Molloy officiating. Interment at Royal Oak Burial Park.

THOMSON—On July 10th, 1968 at the Oak Lodge Private Hospital, Mrs. Hannah Bertha Thomson, widow of the late Walter Duncan Thomson, late residence, 1536 Arrow Road, formerly of Duncan, B.C. Survived by a daughter, Mrs. J. V. Donaldson of Victoria, brothers and sisters in England; two grandchildren.

Funeral services will be held on Friday, July 12th at 11 a.m. in the Thomson & Irving Funeral Chapel. Archdeacon A. E. Hendy officiating, followed by cremation.

WATERTON—At Victoria on July 10, 1968, Edwin Zealot Waterton, of 4521 Eva Ave., Gordon Head, and formerly of Scandinavia, Manitoba. Survived by 2 sons, Warren Victoria and Claude, West Vancouver, 1 grandson and 5 granddaughters.

The remains are resting at HAYWARD'S FUNERAL CHAPEL pending arrangements.

8 CARD OF THANKS

We wish to express our sincere thanks to the many friends who gave their kindness, sympathy and beautiful floral offerings during the illness and death of our beloved husband and father. — Mrs. Myna Potter, Thelma and Clarence.

9 IN MEMORIAM

OSBORNE — In loving memory of Katie Elizabeth, passed away July 11th, 1967.

You cannot say, you must not say,
That she is dead. She is just away!
With a cheery smile
and a wave of the hand.
She has wandered into an unknown land,
And left us dreaming how very fair
It needs must be, since she
lingers there;
So think of her faring on, as dear
in the love of There as the love
of Here.
Think of her still,
as the same, and say
She is not dead, she is just away.
—From her loving husband and family.

OSBORNE — In loving memory of a dear wife and mother, Katie Elizabeth, who passed away July 11, 1967.

When a mother breathes her last farewell
The stroke means more than
tongue can tell.
The world seems quite another
place
Without the smile of mother's
face.
—Lovingly remembered by her husband Bob and nine children.

10 FUNERAL DIRECTORS

THOMSON & IRVING
Funeral Chapel
Est. 1906. Formerly of Winnipeg
A Dignified and Understanding Service at Moderate Cost
PRE-NEED AT NEED SHIPMENTS
1625 Quadra St. Phone 384-2612

HAYWARD'S CHAPEL
"A GOLDEN RULE SERVICE"
386-3505
734 Broughton St.
A. W. FRANCIS W. H. HAYWARD

CHAPLIN'S FUNERAL CHAPEL
Kindness — Courtesy — Service
1155 Fort 384-5512

YOUR COMMUNITY CHAPELS SENSIBLE PRICES

SANDS MORTUARY LTD.
Memorial Chapel of Chimes
Victoria, B.C. 383-7511

SANDS CHAPEL OF ROSES
Sidney, B.C. 656-2932

SANDS CHAPEL OF HEATHER
Colwood, B.C. 478-3821
Established 56 Years

McCALL BROS.
Funeral Chapels
1400 Vancouver Street
385-4465 — 385-4466 — 385-4467

Recommended by so many in every neighborhood . . . for dignity, service and moderate cost . . . McCall Bros.

FRIDAY

ROBINSON, Mrs. Annie
10:15 a.m.—PRIVATE SERVICE, FAMILY CHAPEL.

KEISER—Mrs. Lena Victoria
1:30 p.m.—FLORAL CHAEL

PETCOVICH, Mr. Andrew
2:00 p.m.—MASS, ST. PATRICK'S CHURCH, Haultain Rd.

CROOKS, Mrs Ila Mae
3:15 pm.—FLORAL CHAPEL.

SATURDAY

BANFIELD, Mrs. Grace Edna
1:15 p.m.—FLORAL CHAPEL.

MANN, Mrs. Pearl Eveline
2:15 p.m.—FLORAL CHAPEL.

BROWN, Mr. Harry Kettle
3:15 p.m.—FLORAL CHAPEL.

TO BE ANNOUNCED

PEARMAIN—Mrs. Emma

11 MONUMENTAL

MORTIMER'S
MONUMENTAL WORKS
ESTABLISHED 1877
"The Finest in Craftsmanship"
633 David Street 383-6421

STEWART MONUMENTAL WORKS LTD., Monuments since 1898
1408 May Street 384-3452

12 FLORISTS

1397 VISTA HEIGTHS. MONDAY to Saturday, 1 p.m.-8 p.m. Wedding bouquets, $4.95-$12. Headpieces, $1.19. Ribboned roses.

BALLANTYNE'S
COMPLETE FLOWER SERVICE
384-0555 900 Douglas St.

15 COMING EVENTS AND MEETINGS

VIC WEST SOCCER CLUB BINGO
OUR MAIN CHARITY
RETARDED CHILDREN
Thursday, July 11
7:30 p.m.
Club Tango
$1 Admission
6 Cards for $2
Now Paying $15 Per Game
2 GAMES $25
1 GAME $50
1 GAME $100
5 Extra Games $30 or More
More Than $500 Cash
Every Night
Plus Door Prizes
Bonuses — Free Bus

ROYAL CANADIAN LEGION No. 37
Mills Cross Rd., Sidney. Dancing to the Mustan't Touch Its. Country and Western 9 p.m.-12:30 a.m. Saturday, July 13. Admission $1.50 per couple. Refreshments.

SOOKE TRANSPORTATION Service for All Sooke Day, Saturday, July 13. Buses will start loading at 9:30 a.m. from Vancouver Island Coach Lines Depot. Leave when loaded. Service 'til 12 Noon. Further information, 642-3123.

THE OPEN DOOR CHURCH TEA for July 13 is cancelled.

20 LOST AND FOUND

LOST—BLACK AND TAN GERMAN Shepherd, with gold chain, Central Saanich licence, due to have pups, may be injured, Fernwood area. 383-1827.

LOST — SMALL BLUE CHANGE purse, with personal belongings. Vicinity of Ardmore Golf Course or along Pat Bay Highway. Sentimental value. Reward. 477-2761.

LOST: GINGER CAT IN CEDAR Hill-Mortimer area. Answers to name of Cornflakes. 477-4918.

LOST: ONE CAMEO RING IN THE central Park area on Sunday. Reward. 388-5725.

LOST — CONTACT LENS IN cleaning case. Reward. 478-4078 anytime.

LOST: BOY'S RED MUSTANG bike. 384-1444.

LOST YOUR PET? HOMES wanted, found SPCA, 383-0514.

LOST AT SOOKE BAY, SIAMESE cat, wearing harness. 382-5630.

LOST, LADY'S READING GLASSES, brown frames, no case. 383-7758.

LOST: YOUNG GREY MALE CAT. 383-5005.

21 MALE HELP WANTED

Real Estate Salesman
Opportunity
Upper Vancouver Island

An aggressive, well established, upper Island Real Estate Company requires the services of a proven salesman. Company Construction Dept. Listings of every type available; usual benefits and good commissions; family accommodation can be arranged. This is an excellent opportunity for a good salesman. Please address all replies to Victoria Press, Box 412.

TRUST COMPANY REQUIRES A qualified person to train for an exceptionally high income position in sales and service. Applicant must be over 25, high school grad, 1 year's residence in B.C. Direct sales experience desirable but not essential. Call Mr. Passmore, 383-5544.

EXCELLENT OPPORTUNITY, large company has opening for local resident with business or sales background. Reply stating personal history, education, and experience. Victoria Press, Box 339.

WINDOW WASHER. MUST BE thoroughly experienced in all phases of window cleaning. Box 557, Sooke.

AUTOMOTIVE PARTS FIRM REquires experienced counterman. Reynolds Colgate Ltd.

MAN WITH MECHANICAL ABILity as working partner in local garage. Victoria Press, Box 394.

ENTHUSIASTIC, HONEST SALESman. Profit sharing and car. Telmac. 383-5441.

NEW CAR SALES
ENSIGN CHRYSLER PLYMOUTH

require two experienced new vehicle salesmen. We invite confidential enquiries from qualified men with a successful background in automotive sales. We offer a unique and proven program of remuneration, together with bonuses and all fringe benefits. Apply to Peter Dixon, 1061 Yates St.

MALE STUDENTS

Summer employment with new local branch of international communication corporation. To students who qualify our program offers:

1. $110 per week salary
2. Management training
3. 15-$1,000 scholarships
4. Up to 12 wks. continuous employment.

These positions may develop into part-time or full time positions in September. For appointment to interview phone 383-5612 between 9-12.

YOUNG MEN

To assist manager in local branch of coast-to-coast chain organization. Men must be able to converse intelligently:

Applicants should be:
Age 18-30
Neat in appearance
Able to start immediately

$110 per week

Salary after 2 days training. For appointment to interview phone 383-5612 between 9-12.

REAL ESTATE

Position open for one or two licensed salesmen with an agressive well established firm which believes in top commissions for good producers and active assistance. Consideration given to two applicants for salesman's course commencing July 22nd, Reply in strictest confidence to Ken Walters at residence, 385-7820 or Leach & Sparks Ltd., 383-4117.

VIEW ROYAL AREA
Immediate opening for a livewire young man in the View Royal area to take over a newspaper route as a summer replacemen. This route is very compact and profit is more that twenty Dollars per month. Only substitute will be given consideration for a permanent route when an opening occurs. Please telephone Mr. Wilson at 382-3131.

HELPER FOR WARM AIR FURnace and oil burner installations. Steady employment. Victoria Press, Box 415.

QUALIFIED REFRIGERATION service man, required for well-established business. Steady work. Apply Victoria Press, Box 414.

CAPABLE CARETAKER FOR 32-suite apartment. Must have knowledge of maintenance. Victoria Press, Box 408.

DOOR TO DOOR SALESMEN, aluminum products for established firm. Phone 384-7511, 9 a.m. - 5

25 MALE OR FEMALE HELP WANTED

INTERESTING CHALLENGING PROFITABLE

SELL REAL ESTATE!!

We need 3 ambitious men or women to be trained to sell Real Estate in the Greater Victoria area.

You will enrol in the Course conducted for the Real Estate Council of B.C. by the U.B.C. Faculty of Commerce. This will teach you the basic theory of the Real Estate business; we will give you the in-job training and assistance in the first part of your new career to help you become a successful salesman.

Profitable income is the result of applying this training to your daily routine, renewing acquaintances with old friends and making new ones. It's a challenge — but an interesting one!

For confidential interview please call D. G. Whyte, 385-7707 anytime. Mears & Whyte Oak Bay Realty Ltd.

"COLONY"
For Real Estate

Victoria's only office equipped with a Real Estate listing and sales COMPUTER. Associated across North America with the ASK Network. We know that under our unique system and training programme you can earn up to $1,000 or more per month. Whether you are presently licensed, or considering Real Estate as a career, Call or write Personnel, 386-8231.
COLONY REALTY
1800 Blanshard St. (Next to the Bay

REALTORS

Fancy offices and numerous extras all cost money and it must come from your commission dollar. We pay this to you direct and let you decide what to spend it on. Ask about our commission scale. NOW Two Vacant Desks available. Mr. Stan Evans, 382-2137, Western Homes Ltd.

PERMANENT FOUNTAIN OPERator required. Experience in preparing meals essential. Must be able to organize staff. Also, some buying ability necessary. Male or female. Salary depending on experience. Contact Manager, Metropolitan Stores of Canada Ltd., Douglas at Yates St.

SHIFT WORKERS—STUDENTS Put your spare hours to financial gain with Watkins products. Car or bike needed. 384-2223.

MATURE WOMAN FOR COOK IN rest home, or live-in accommodation for couple, man as handyman. 658-3070.

EXPERIENCED JANITOR FOR evening work in office building. Reply Victoria Press, Box 408.

EXPERIENCED GRILL COOK. Apply Malahat Chalet, 478-3386.

26 FEMALE HELP WANTED

INSURANCE ADJUSTING STENOGRAPHER required by National Adjusting office. Starting salary $260 to $275. Good company benefits and hours. Apply to Victoria Press, Box 395 giving full resume.

LARGE PRIVATE HOSPITAL REquires graduate nurse, $18 per shift. Apply in person to Miss Dundas, 3890 Richmond Rd., during office hours.

GENERAL OFFICE CLERK, experienced in accounts receivable preferred, accurate with figures, 5-day week. Apply to Victoria Press, Box 396.

EXPERIENCED WAITRESS FOR Paul's Restaurants Ltd. Permanent employment. Shift work. Apply between 2 and 8 p.m., 1900 Douglas Street.

EXPERIENCED KEY PUNCH OPERATORS required for B.C. Medical Services VICTORIA

on a part-time continuous basis for shift work — 8 a.m.-12 noon or 4:30 p.m.-8:30 p.m.

SALARY—$1.92 per hour.

Applicants must be Canadian citizens or British subjects with a minimum of six months' experience.

Obtain applications from B.C. Civil Service Commission, 544 Michigan Street, VICTORIA and return IMMEDIATELY.

COMPETITION NO. 68:437.

CANADAS OLDEST AND largest Mortgage and Trust complex requires the services of a bookkeeping-machine operator with banking or similar experience for the posting of savings and mortgage ledgers. Congenial conditions. Wide company benefits. Apply to Mr. McIlmoyl at Canada Permanent Mortgage Corporation, 1125 Douglas St., Victoria, B.C. Phone 386-1361.

LOCAL BANK REQUIRES CLERK, previous banking experience not necessary, however successful applicant will be neat, aggressive and capable of meeting the public. Only those seeking permanent employment need apply. Please apply in person, Mr. Pries, Royal Bank, 1501 Douglas.

ATTENTION
REGISTERED NURSES
Executive Director, Beverly Hills Doctors' Hospital, interviewing applicants on August 4. Write to P.O. Box 576, Sidney, B.C., or phone 656-2063 for information.

"AVON CALLING"
GET THE FACTS
Avon Representatives earn $2 or $3 an hour
Phone 384-7345 or write Mrs. J. Gunther, 210 Meade.

EXPERIENCED NURSE'S AIDE for day and evening shift required by large private hospital. Apply in person to Miss Dundas, 3890 Richmond Rd., during office hours.

KIND AND GENTLE MAN, widower, would like to have nice lady housekeeper, nice home and own business. Victoria Press Box 393.

OFFICE OVERLOAD HAS OPENings for experienced stenos, typists, bookkeepers and offset duplicator operators; on a part time basis. Phone 388-5565.

FOR WORK IN POULTRY processing plant, Monday to Friday, full and part time, good pay to fast workers. Reply Victoria Press, Box 396.

WOMAN OR HIGH SCHOOL GIRL to help mother with twins and 2 year old. 5 days a week, 2 to 7. $2 a day. Vicinity of Maddison and Oak Bay. 386-0276.

PROFESSIONAL FAMILY REquires housekeeper weekdays to care for toddler and modern home. Apply Mrs. Wende, Canada Manpower.

RELIABLE PERSON TO CARE for 3 children. My home every Thursday and Friday. 3 p.m.-6 p.m. Mortimer-Shelbourne area. 477-1781.

PART-TIME DESK CLERK FOR summer, required. Small new motel. Apply to Victoria Press, Box 411.

WANTED — FULL-TIME EXperienced bakery sales clerk for Golden Sheaf Bakery. Apply 730 Fort St. between 10 and 1 p.m.

EXPERIENCED SHIRT-PRESS operator for full time. Apply in person at Victoria Laundry, 731 Fisgard.

EXPERIENCED SHIRT PRESS operators. Highest wages. All fringe benefits. Apply Mr. Lincoln, Nelson's Laundries Ltd.

PART TIME TELEPHONE CIRculation work. Guaranteed salary after short training period. Hours, 9-1 or 5-9. Phone 386-3561 or 477-8629.

UNIVERSITY STUDENTS REquired as waitresses. Paul's Restaurants Ltd., 1900 Douglas, shift work. Apply between 2 and 8 p.m.

MATURE SALES LADIES WANTed. Must be neat and pleasant Apply F. W. Woolworth Co., 1200 Douglas St. 9 a.m. 1 p.m.

GIRLS WANTED FOR PROFITable part-time and full-time job Send details to Victoria Press, Box 368.

BABYSITTER REQUIRED BEGINning August, Monday to Friday, 7:30 a.m. to 5 p.m. 1 child, 2 months. Newton Gardens. 388-6863.

MATURE WOMAN REQUIRED FOR answering phone and dealing with public. Victoria Press. Box 418.

COMPANION-HOUSEKEEPER for 1 woman in an apartment. 383-1340.

WANTED, MORNING HELP FOR three mornings from July 22-Aug. 2. Near Willows. Phone 384-1477.

BABYSITTER, VICINITY OF TILLIcum Elementary School. Phone 384-3844 after 6.

MATURE RELIABLE LADY FOR general housework and cooking for elderly couple. 477-4285.

PRIVATE HOSPITAL REQUIRES assistant cook. Hours of work, 6:30 a.m.-3:30 p.m. Phone 386-7771.

EXPERIENCED BABYSITTER for 1 month; and some housework. 383-6027, 12-4.

WANTED — LOGANBERRY pickers. 652-2019 after 8 p.m.

LIVE-IN HOUSEKEEPER. Family. Cadboro Bay. 477-4048.

27 TEACHERS WANTED

MALE TEACHER WANTED for Queen of Angels Parochial School, Duncan to teach Intermediate levels: Children aged 10 and 11. School is using individualized teaching system. Enrollment 270, both Indian and non-Indian. For further information write to:
Chairman
Queen of Angles School Board,
Box 160,
Duncan, B.C.

SCHOOL DISTRICT 52
PRINCE RUPERT
Requires Primary and Secondary teachers. Contact R. B. Cox, District Superintendent at Dept. Marking Centre, Central Jr. Secondary School, Victoria.

29 SITUATIONS WANTED MALE

INVALID GENTLEMAN, MOBILE with cane, 52 yrs. old. Experienced in meeting and dealing with public, handling of other employees, desk clerk with P.B.X. operation payroll, time keeping, also 12 yrs. as machine engraver, now available. Replies to Victoria Press, Box 402.

STEADY WORK DESPERATELY needed, hard worker, excellent references. If required will go anywhere on Vancouver Island. Married, 5 dependents, age 42. 479-6574, Fred.

DUTCH LANDSCAPE GARDENER
BRICK WORK CLEAN-UPS
ROCK WORK PATIOS
CEMENT WORK DESIGNS
384-3634 382-0827

REGINA HOTEL OPERATOR will work at anything in order to get established in Victoria. Available immediately. Please phone 382-8536.

RELIABLE MAN, 24, GRADE 12, shipping, receiving stock control. Part and general warehousing, 7 yrs. exp. Good references. Ph. Don Black, 383-1021.

I WOULD LIKE PART-TIME work in painting maps or photostat or office work. Please phone Ronald McClellan at 384-1221.

BOOKKEEPER-ACCOUNTANT available full or part-time. C.G.A. training assures speed and crisp efficiency. Phone 477-5830.

FENCING, ALL CARPENTRY REpair work, remodelling, cement work. 384-3634, 382-0827.

SHIPPING, RECEIVING, COUNTER sales, exp. dependable mature man. 386-3795.

2 STUDENTS WITH TRUCK DEsire gardening and light hauling jobs, 383-8979 or 384-2514.

HOUSE REWIRING, REASONABLE. Phone after 6 p.m. 384-2881.

YOUNG STUDENT WILL DO ANY type of work. 384-5733.

16-YR.-OLD BOY WANTS ANY kind of summer work. 385-6020.

30 SITUATIONS WANTED FEMALE

MIDDLE-AGED LADY WOULD like to look after animal, good housekeeper, gardener, chauffeur, etc. Like to live isolated. Write Mrs. H. Brown, 976 Garfield St., Winnipeg 3, Man.

STUDENT WOULD LIKE TO DO light housework or kitchen help. 382-9713 after 12 Noon.

IRONING AND MENDING DONE in my home, fast and efficient. 386-8506.

16-YEAR-OLD GIRL LOOKING for a summer babysitting job. 479-7243.

INVALID CARE, GRADUATE nurse, reasonable. 382-8401.

32 TRADE SCHOOLS

GRADUATING?

Look ahead to an exciting career by enrolling in I.B.M. KEYPUNCH OR I.B.M. (360) COMPUTER training or in the stream-lined McKay course in DRAFTING (Architectural, structural, mechanical) Grade 11 minimum. Write for free information re Student financing, job placement assistance, testing, etc., to McKay Technical Institute, Victoria Press, Box 208.

33 BANDS, MUSICIANS AND ORCHESTRAS

WANTED—BLUES SINGER, WITH equipment or willing to get. 652-1653, 479-2478.

SINGER WANTED FOR ESTABlished rock and roll group. 385-4346 before noon.

36 BUSINESS SERVICES AND DIRECTORY

Brick Layers

FIREPLACES, CHIMNEYS AND repairs. etc. 382-1391. O. Henson.

CHIMNEYS, FIREPLACES, ANY type of rock work. 384-9565.

Bulldozers

EXCAVATING, BACKFILLING loading and hauling, land clearing and all phases of subdivision road work. For free estimates phone O.K. Trucking, 386-3414.

Carpenters

GENERAL REPAIRS, ALTERAtions, additions. Fast, courteous service. Free estimates. W. Earl Eby 885-0040

QUALITY WORK AT REASONABLE rates. Additions, renovations, etc. Estimates, plans. Glover 656-3745.

ENGLISH CARPENTER Custom kitchen cabinets, vanity. Home alterations, remodelling. G. Coultas, 479-1665.

RENOVATIONS ALTERATIONS, additions. Reasonable rates. Free estimates. References. Don Wardell. 383-634. days. 384-1473 eves.

NEED AN EXTRA ROOM IN THE basement, a sundeck, alterations, painting, etc.? (Free reasonable estimates. 382-0869 or 385-9981.

CALL US FOR CABINETS, REmodelling, repairs. Free estimated. 385-3638 or 383-9114.

REPAIRS OF ALL KINDS. CABInets, steps. Specialized work. 385-6217.

Carpet Cleaning

CANADIAN CARPET CLINIC
"Professional Rug and Upholstery Cleaners
382-6113

Carpets and Linoleum

NEED ADVICE ON CARPETING? Shop the easy way and give the BAY'S IN-THE-HOME SERVICE a call and arrange for a fully trained advisor to bring you samples of carpets and linoleum. 385-1311, local 244.

THE BAY

STANDARD FURNITURE OFFERS the TOTAL PICTURE in FLOOR COVERINGS. Choose from the WIDEST SELECTION of Broadloom, carpets, Vinyl and Tiel Expert layers, free estimates. Call Gary Cooper at 382-5111 to show samples in your home.

HOURIGANS CARPETS AND Linos Ltd. Carpets, vinyls, linoleums, ceramic-plastic tiles, supplied and professionally installed. Free estimates. 715 Pandora. Ph 386-2401.

BROADLOOMS, WOOL, NYLON Wiltons. Save 20-30 per cent. Installation included in yardage price. Phone Lin Bell, 384-1057. Continental Home Supply, 851 Johnson.

Cement

ANYTHING IN CONCRETE SWIMming pools, pre-cast septic tanks etc. Rock blasting. W. & N. Trace 479-3671 or 478-1261

A. R. De GENDT — CEMENT contracting. Placing and finishing. Carpentry. Free estimates. 385-5584

THE VICTORIA CEMENT MAN Ltd., Jeanpierre. 479-4987. If no reply phone 386-7022.

384-8306 FRANK POLITANO 383-3495 Cement, Sewers, Drains.

BIRKETT CEMENT AND DRAIN work. 479-2885.

WE DO FOR LESS — CEMENT and concrete work. 384-9565.

WE DO FOR LESS — CEMENT and concrete work. 384-9565.

Cleanup Service

A BETTER CLEAN-UP DEAL Rubbish hauled, basements, attics, yards cleaned. Junk cars hauled, compost heaps dug out, etc. Will take good saleable items in payment. Free estimates anytime. Jim Reid, 388-6541 days and 388-4743 evenings.

ALL TYPES OF CLEAN-UP WORK done from inside basements to outside yards, plus a complete line of demolition work. No job too small. For free estimate phone O.K. Trucking Co. Ltd., 386-3414.

RUBBISH HAULED, BASEMENTS cleaned. Have commercial vacuum cleaner. Fences built. Drains laid. Free estimates. 388-9280. J. C. Van Ness, 384-6718 anytime.

THE BEST CLEAN-UP DEAL AT the lowest price. Rubbish hauled and attics cleaned. Call 383-0818 for a free estimate.

ALL TYPES OF CLEAN-UP WORK big or small. Call Bob. 642-3221.

SQUARE DEAL CLEAN-UP 1126 Hillside 383-1221

Contractors

Alterations — Repairs — Cabinets
WILLIAMS, BRAY & WILLIAMS LTD.
GENERAL CONTRACTORS
COMMERCIAL OR PRIVATE
858 Cormorant St. 386-7741

CARPORTS, GARAGES, REC. ROOMS, added to your present home at a reasonable price. Phone us for a quotation. No obligation. Financing arranged.
BASTION DEVELOPMENTS
"Builders of the Better Homes"
477-6122

W. CAMPBELL LTD.
General Contractors
Building Consultants
Commercial and Residential, alterations, repairs, cabinet work, concrete, sewer, drain work. 479-3904

TREND CONSTRUCTION
For the lowest prices on your repairs, renovations, cabinets, carports, additions, etc. Free estimates. 382-3821 or 478-1298 eves.

CUSTOM BUILDING
Homes, alterations. Cabinets to suit your requirements. Reasonable rates. 658-5103.

GENERAL CONSTRUCTION, COMmercial and residential. Cement work and general masonry. 384-9565.

KASAPI CONSTRUCTION — N.H.A and conventional homes, also commercial builders. 386-6191.

DESIGN AND BUILD HOMES BY contract. 30 years experience. 477-5192.

SWIMMING POOL
SAUNA BATH
384-9213 384-1889

G. H. WHEATON LTD.
Repairs, Alterations. 382-2159

36 BUSINESS SERVICES AND DIRECTORY

Delivery and Transfer

WATERMAN TRANSFER CO General delivery and light trucking. Furniture, appliances. 386-9313.

Draperies

CAN'T BRING YOUR HOUSE WITH YOU TO SHOP?
There's no need . . . just ring the BAY and a fully-trained adviser will make arrangements to call with samples. See the effect of the material under your own lighting and with your other furnishings. Great way to shop for Drapery, Upholstery or Slip Covers. 385-1311, Local 244.

THE BAY

SIMPSON DRAPERY & AWNING LTD.
Custom-made drapery. Free estimates in your home.
2016 Douglas Street 382-6323

DRAPERIES, CUSTOM MADE. Installation and labor free. Check our material for quality and cost. Phone Lin Bell, 384-1057, Continental Home Supply, 851 Johnson.

FASHION DRAPERIES, BEDspreads

★ TV Listings and Highlights ★

Children's Corner

4:00: Casper, 8, 11, Fun-O-Rama, 12.

4:00: J. P. Patches, 7.

5:00: Square Knights, 2; Dennis, 11; Rocky and Friends, 12.

Sport

11:30: Channel 2: Sports Final.

11:45: Channel 2: Exhibition Football. B.C. Lions and Saskatchewan Roughriders.

11:55: Channels 6, 8: Sports Roundup.

Headliners

7:30: Channel 4: Ocean Challenge. Howard Scott tells of the continuing search and study of the sea, where most of our food will come from in the future.

19:00: Channel 4: Time for Americans. TV and radio is discussed on tonight's panel show as to whether black audiences are treated to non discriminating programs.

Tonight's Movies

5:30: Channel 12: White Savage (1943 adventure). Maria Montez, on Hall.

7:00: Channel 7: The Fugitive (1947 drama). Henry Fonda, Dolores Del Rio.

7:00: Channel 13: Arise My Love (1940 comedy). Claudette Colbert, Ray Milland.

8:30: Channel 12: The Seven Little Foys (1955 musical biography). Bob Hope, James Cagney.

9:00: Channel 7: The Hellions (1961 drama,. Richard Todd, Jamie Uys.

10:30: Channel 13: The Coconuts (1929 comedy). Marx's, Oscar Shaw.

11:30: Channel 7: O' Henry's Full House (1952 drama). Charles Laughton, Marilyn Monroe.

11:30: Channel 12: The Case Against Brooklyn (1958 drama). Darren McGavin, Maggie Hayes.

1:00: Channel 13: Suddenly It's Spring (1947 comedy). Paulette Goddard, Fred MacMurray.

1:05: Channel 5: Murder by Proxy (1966 drama). Walter Preiss, Sondra Ziemann.

Tonight's Programs

ALL TIMES ARE LOCAL — CHANNELS RESERVE RIGHT TO MAKE LAST-MINUTE CHANGES

CBUT Vancouver Channel 2	KOMO-TV Seattle Channel 4	KING-TV Seattle Channel 5	CHEK-TV Victoria Channel 6		KIRO-TV Seattle Channel 7	CHAN-TV Vancouver Channel 8	KCTS-TV Seattle Channel 9	KTNT-TV Tacoma Channel 11	KVOS-TV Bellingham Channel 12	KTVW-TV Tacoma Channel 13
The Circle Home Edition	News News	Huntley-Brinkley Early Edition	News Mr. Roberts	6:00 6:30	Time Tunnel Time Tunnel	News Star Route	Black Journal Black Journal	Room for Daddy Rawhide	Movie Walter Cronkite	The Deputy M Squad
Cuisine Gentle Ben	Outdoor Sports Ocean Challenge	Early Edition Daniel Boone	Garrison's Gorr. Garrison's Gorr.	7:00 7:30	Movie Movie	Flying Nun Star Trek	Videoscope French Chef	Rawhide Lucy	Movie Burke's Law	Movie Movie
Hogan's Heroes Telescope	Flying Nun Bewitched	Daniel Boone Ironside	Hogan's Heroes Telescope	8:00 8:30	Movie Movie	Star Trek It's Happening	Net Jazz Thursday Forum	Hazel Outdoors	Burke's Law Movie	Movie Movie
Danny Thomas Danny Thomas	That Girl Peyton Place	Ironside Dragnet	Danny Thomas Danny Thomas	9:00 9:30	Movie Movie	Gold Diggers Gold Diggers	Thursday Forum Consultation	Merv Griffin Merv Griffin	Movie Movie	Hunting, Fishing Hunting, Fishing
Felony Squad Science and Con	Time for Americans	Gold Diggers Gold Diggers	Peyton Place Peyton Place	10:00 10:30	Movie Movie	Drama Drama		Merv Griffin News	Movie Mannix	News Spotlight
News; Viewpoint Sports; Movie	News, Sports Joey Bishop	World Today Tonight Show	CBC News News; Capers	11:00 11:30	News Movie	News News; Capers		12 o'Clock High 12 o'Clock High	Mannix Movie	Movie Movie
Movie Movie	Joey Bishop Joey Bishop	Tonight Show Tonight Show	WC Sports (11:55)	12:00 12:30	Movie Movie	WC Sports (11:55)		News	Movie Movie	Movie Movie

Early Friday Programs

	Movie (8:45) "Phone Call	Telescope Telescope	Pete's Place Romper Room	9:00 9:30	News Hillbillies	Pete's Place Romper Room			Draw-In Hillbillies	Stock Market Stock Market
Giant; Helene	from a Stranger" Dick Cavett	Personality Hollywood Squares	Ed Allen Giant; Helene	10:00 10:30	Andy Griffith Dick Van Dyke	Ed Allen Mr. and Mrs.		Farm; News	Tell the Truth Dick Van Dyke	Stock Market Stock Market
Dr. Dressup Pick of Week	Dick Cavett Dick Cavett	Jeopardy Eye Guess	Pipeline Pipeline	11:00 11:30	Love of Life Search; Light	Pipeline Pipeline		Romper Room Romper Room	Love of Life Merv Griffin	Stock Market Stock Market
Luncheon Date Search; Light	Bewitched Treasure Isle	Make a Deal Of Our Lives	Noon Show Holiday B.C.	12:00 12:30	Secret Storm World Turns	News; Trading Holiday B.C.	OFF	Movie: "Guilt	Merv Griffin Merv Griffin	Stock Market Stock Market
Luncheon Date World Turns	Dream House Wedding Party	Doctors Another World	Movie "Tell It to	1:00 1:30	Serial Houseparty	Movie "Tell It to	THE	of Janet Ames"	Serial Houseparty	Stock Mkt; News Spotlight
Bonnie Prudden Girl Talk	Newlywed Baby Game	You Don't Say Match Game	the Judge" Conflict	2:00 2:30	Tell the Truth Edge of Night	the Judge" Conflict	AIR	Girl Talk Divorce Court	Mike Douglas Mike Douglas	Movie Movie
Take 30 Edge of Night	General Hospital Dark Shadows	Concentration Mike Douglas	Take 30 Edge of Night	3:00 3:30	Blondie Blondie	Law Court Your Move		Bowling Bowling	Secret Storm Password	Movie Penny and Pals
BBC Classics Vacation Time	Dating Games Mr. Ed	Mike Douglas Mike Douglas	BBC Classics Vacation Time	4:00 4:30	Blondie J. P. Patches	Dennis Flintstones		Uncle Waldo Patty Duke	Fun-O-Rama Fun-O-Rama	Movie Movie
Shazzan Let's Sing	Addams Family News	McHale's Navy Truth or Cons.	Wackiest Ship Wackiest Ship	5:00 5:30	News Walter Cronkite	Wackiest Ship Wackiest Ship	London; Homes What's New	Dennis Sea Hunt	Fun-O-Rama 12 o'Clock High	Movie Bachelor Father
CBUT Vancouver Channel 2	**KOMO-TV Seattle Channel 4**	**KING-TV Seattle Channel 5**	**CHEK-TV Victoria Channel 6**		**KIRO-TV Seattle Channel 7**	**CHAN-TV Vancouver Channel 8**	**KCTS-TV Seattle Channel 9**	**KTNT-TV Tacoma Channel 11**	**KVOS-TV Bellingham Channel 12**	**KTVW-TV Tacoma Channel 13**

Main Items on Radio Stations

AM Stations—Victoria: CJVI, 900; CFAX, 1070; CKDA, 1220. Vancouver: CJOR, 600; CBU, 690; CKNW, 980; CKWX, 1130; CHQM, 1320; CFUN, 1410. Seattle: KIRO, 710; KOMO, 1000; KING, 1090. Bellingham: KARI, 550.

FM Stations—Victoria: CFMS, 98.5. Vancouver: CKLG, 99.3; CFQM, 103.5; CBC, 105.7. Seattle: KLXI 95.7; KLSN, 96.5; KING, 98.1; KIRO, 100.7; KETO, 101.5. Tacoma: KTNT, 97.3; KLAY, 106.1. Edmonds: KGFM, 105.3. Bellingham: KERI, 104.3.

Most stations broadcast news bulletins on the hour and on the half-hour at early morning and evening peak periods.

Major newscasts: CBU, 9 a.m.; BBC news, 7 p.m.; national news: CFAX, CKDA AND CJVI, 8 a.m., 12:30 p.m., 6 p.m., 10 p.m.; KIRO, 6 p.m.; KOMO, 6 p.m., 10 p.m.

TIMES GOOD MUSIC HOUR

THURSDAY, 7:30 P.M. — CJVI

Humoresque (Dvorak), orchestra; Love's Old Sweet Song (Molloy), Marian Anderson (Contralto); Annie Laurie (Scott), Marian Anderson; Mephisto Waltz (Liszt), orchestra; Deep River (Negro Spiritual); Mormon Tabernacle Choir; Shenandoah (American Folk Song), Mormon Tabernacle Choir; Intermezzo—from Cavalleria Rusticana (Mascagni) orchestra; Last Night, Marian Anderson; Flow Gently Sweet Afton (Burns), Marian Anderson; Song of India (Rimsky-Korsakkoff) orchestra.

TONIGHT'S FM FEATURES

7:30: CFMS: Songs and Music of the British Isles: Your host, John Dunbar.

8:05: CFMS: Gala Performance: Morton Gould's Latin American Symphonette; Harpsichord Concerto in D Minor (C. P. E. Bach); Der Rosenkavalier Waltzes; Ravel's Tzigane, Zino Francescatti; Enesco's Roumanian Rhapsody No. 2.

TONIGHT'S RADIO HIGHLIGHTS

7:03: CBU: Bright Lights. "The Musical World of Alec Wilder," is presented at this time.

8:03: CJVI: CBC Thursday Music with host Harry Freedman.

11:30: CBU: Opera as Music.

SIDE GLANCES — By Gill Fox

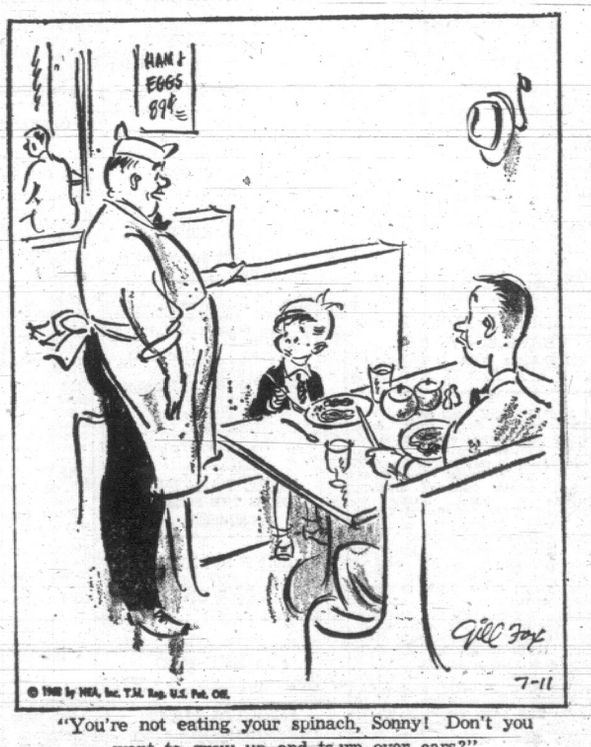

"You're not eating your spinach, Sonny! Don't you want to grow up and turn over cars?"

---

61 BUILDING SUPPLIES

STEWART & HUDSON BUILDING SUPPLY CENTRE

PAINT SALE

Outside White Paint, gal. $3.49
Interior Latex white Paint, gal. $3.49
Fence and Shingle Stain, Green, Brown and Red, gal. $2.29

GARDEN STAKES

Smooth round broom handles bundle of 75 pieces
42" long per bdle. $1.79
48" long per bdle. $2.39

HARDBOARD SPECIALS

4x8—¼ 79c
4x8—¼ $1.49
4x8—¼ tempered $1.89
4x8—¼ $1.99
4x4—white squaretex ceiling tile $1.49

FLOOR TILE SALE
Quality name brands
9x9 Vinyl 9¾c
12x12 Vinyl 16½c

CERAMIC TILE
5 patterns, 49c per square foot

ASPENITE SPECIAL
4x8-¼ Exterior grade $2.99

FIR PLY CUTTINGS

30x80x¼ Sanded $1.69
48x72x⅜ Unsanded $4.08
48x84x¼ Sanded $3.36
48x72x⅜ Sanded $3.95
48x48x⅜ Unsanded $4.76
30x23¾x⅜ Sanded $1.19

EXTERIOR PLYWOODS

4x8-¼ Sylvacord No. 2 ..... $3.99
4x8-½ Trendwall No. 2 ..... $5.99
4x8-⅜ Mark 7, No. 2 ..... $5.99
4x8-½ Palisade No. 2 ..... $5.99
4x8-⅝ Palisade No. 2 ..... $6.99

Open Daily 7:30 - 5:30
Saturday Included

400 Block Gorge Road East
Phone 386-3211
STEWART & HUDSON LTD.

LUMBER — PLYWOOD
BEFORE YOU BUY
CHECK OUR PRICES
Everything for the home builder
Doors — Hardware — Mouldings
Insulation — Roofing
Prefab Cottages
Free estimating service available at no cost or obligation. FOR QUALITY, SERVICE and guaranteed satisfaction, phone, write or bring your building requirements to
HOME BUILDING SUPPLIES
220 Esquimalt Road 382-2211
Immediate delivery service to all Vancouver Island and Gulf Islands

WHY PAY MORE?
Lawn chairs. Reg. $7.55. Now $5.95
30 qt. cooler chest. Reg. $2.75. Now $2.39
2"x4"—8' studs 25c
Concrete block incinerator $11.97
Corrugated plastic, 26"x8', yellow, green and clear $1.59
Safety hats $3.95
Flying Scott wheelbarrow. Reg. $12.00. Now only $9.98
2"x4"—6' economy 20c
Fantastic savings on Armstrong floor coverings
FREE PLANS GALORE
LANGFORD BUILDING SUPPLY
Open seven days a week 478-1724

BUILDING A
New House-Patio-Garage,
—Phone—
478-1701—Res. 478-2737
FOR Free Estimates
Ready Mix Concrete
from COLUMBIA
READY MIX LTD.
2949 Phipps Road
Open Mon. thru Sat. (6 days)

SAND AND GRAVEL AND USED red brick. O.K. Trucking Co. Ltd. 386-3414.

CEDAR BARN SHAKES 478-4301

62 FURNITURE

MAYNARD'S AUCTIONEERS
FURNISHINGS PURCHASED OUTRIGHT OR SOLD ON CONSIGNMENT. FREE APPRAISALS.
HIGHEST PRICES REALIZED AT MAYNARDS 388-5191
733 JOHNSON ST.

KILSHAW'S AUCTIONEERS
Buy — Sell
CASH
Guaranteed Appraisals
1115 Fort 384-6441

LUNDS AUCTIONS
Tuesday and Saturday
ALL HOUSEHOLD FURNISHINGS TOOLS, CARS, BOATS, ETC.
PHONE FOR FREE APPRAISAL
926 FORT ST. 386-3305

BEDROOM SUITE SPECIAL "THIS WEEKEND ONLY"
4-piece Mediterranean style suite. (triple dresser—panel bed—chiffonier—1 night table). SAVE $100.
CONTINENTAL HOME SUPPLY
851 Johnson 386-2458

FURNITURE NEED REFINISHing? Let the Bay's experts give them that brand new look or harmonize differently finished pieces. Make an appointment for a free appraisal. Call the Bay, 385-1311. Local 239. Another fine Bay service. We also refinish refrigerators.

1 BED WITH BOX SPRING AND mattress, $20. 2 Television sets in working order, $30 each. 1 kitchen table with 3 chairs, $8. 1 Console radio, $5, in working order. 1 couch and chair, $5. 1 baby buggy, $5. 1 end table, $1. 658-8077.

IN SIDNEY
Warehouse full of new furniture, TV, stereo, appliances, etc., to be cleared at the old bowling alley, 9842 3rd St. Wednesday, Thursday, Friday, Saturday, 9 a.m.-9 p.m. 656-3724.

CLEANING
Two-piece chesterfield cleaned, demothed, in your own home from $19. We also clean carpets. For free estimates, call Ambassador Home Service. 382-5532.

PERSONALIZED RE-UPHOLSTERing service in the home. Phone 382-5111 and ask for J. Worden or G. Hodgson, Standard Furniture Co., 737 Yates.

3-PIECE SECTIONAL CHESTERfield with chair in blue nylon freize material, like new, $275 or offers. 883-5816 or 477-4092.

LARGE TYPE MODERN BEDroom set, unusual design, 2 bedtables, triple size dresser, $200, was $1,000. Ph. 382-2653.

TORONTO COUCH AND MATtress, garden rocker, excellent buys. 384-1669 after 6 p.m.

EXCELLENT 6-PCE BEDROOM suite including king size bed with 6" foam mattress. 388-9749.

CASH FOR FURNISHINGS
388-6313

QUALITY — VALUE — SERVICE! at SIDNEY FURNITURE
1981 Second St. 656-2611

FRENCH PROVINCIAL LOVE seat. $175. 385-4250.

HOUSEHOLD FURNITURE FOR sale. 384-6282.

BUNK BEDS; GOOD SHAPE. $35. 382-4805.

3 PIECE RUST-COLOUR SECtional suite, $125. 479-3577.

ROLL-AWAY COT. $20. 478-5343.

FOR SALE — CONVERTO 382-8400.

62 FURNITURE

HALF PRICE SALE
ON
SEVERAL NEW CHESTERFIELD SUITES

Brown Tub Style Colonial 92" Chesterfield and Chair. REGULAR VALUE $629. NOW ONLY $315.

One Gold 92" Colonial Chesterfield
REGULAR VALUE $459
NOW ONLY $230

One Turquoise Sectional suite, deluxe styling.
REGULAR VALUE $369
NOW ⅓ PRICE AT ONLY $185

Deluxe sleeper chesterfield and matching chair features a de luxe molded back and heavy duty quilted mattress.
PRICE CHOPPED TO $188

Danish Modern Diningroom suite, 5 pieces.
REGULAR VALUE $399
NOW HALF PRICE AT $199

MANY MORE BARGAINS SUCH AS THESE
DURING
THE TRADERS
"LITTLE PROFIT SALE"

The TRADERS FURNITURE and APPLIANCES
1100 Quadra at Fort 388-6264
Lots of Free Parking
Open Nightly 'til 9 p.m.

2 BLACK OAK SECTIONAL bookcases. Double bed, Sealy mattress and box spring, walnut. 479-7212.

VERY GOOD HOLLYWOOD BED as new, 39", $40. Call 388-5609 between 1 and 3 p.m.

63 MUSICAL INSTRUMENTS

RENT A PIANO
Rent Applied if Purchased
Large Selection
New and Used
PIANOS—Grands, Spinets and ORGANS
FLETCHER BROS.
2020 Douglas 383-0248 anytime

HALL & FAIRFIELD MUSIC CENTRE
EVERYTHING IN MUSIC
REPAIRS
RENTALS ACCESSORIES
SHEET MUSIC
728 Fort St. 385-8342

LARGE NEW STOCK OF FENDER equipment now in, at new low prices.
SELECT guitars from $10.95. Bass guitar lessons available.
TALISMAN MUSIC CENTRE
939 YATES ST. 384-9222

BEFORE YOU BUY A PIANO OR an organ, check with Woodwards. See the wide selection of re-conditioned pianos, fine organs by Lowrey, Electrohome, Phillips. Convenient credit terms. Woodward's Mayfair, 2nd floor.

REGINALD STONE ORGAN STUDio is happy to announce no price increase on THOMAS ORGANS from $775 and up. Lowest in city. Located off Pandora at 1517 Quadra. 383-0239.

RENTALS, SALES AND REPAIRS for all band instruments. Nelson's Instrument Repair Service. 4129 Carey Rd. Phone 479-2827.

FENDER AMPLIFIER, BOGEN P.A., speaker cabinet and guitar, $350 or best offer. 386-0005 after 6

WILL PAY CASH FOR PIANOS, organs and musical instruments. Willis Music Studio, 1320 Broad Street. Ph. 385-5242.

STEINWAY SQUARE GRAND piano, circa 1859, restored to mint condition throughout. Phone 382-8721.

WE BUY USED PIANOS FOR cash. Phone EATON'S Music Centre. 382-7141.

REBUILT PIANOS. EASY TERMS Scott Piano Service. 384-4623

FENDER JAGUAR GUITAR AND case, good condition. $150. 384-7938.

PIANO, GOOD CONDITION. $300. 385-8818.

UPRIGHT PIANO AND BENCH IN good condition. 477-3969.

63A MUSIC TEACHERS

PROFESSIONAL INSTRUCTION
ACCORDION
GUITAR
ORGAN
DRUMS
Class and Private
Rental Equipment Available For Beginners
BERNIE PORTER MUSIC STUDIO
1724 Douglas Street 382-9542

PRIVATE MUSIC LESSONS ON MOST ALL INSTRUMENTS HALL AND FAIRFIELD 728 FORT — 385-8342

64 TV, STEREO, RADIO SALES AND SERVICE

SEE
10 TV CHANNELS
HEAR
23 FM STATIONS
ALL
CLEARLY YOURS
WITH CABLEVISION
Victoria Cablevision Ltd.
3601 Shelbourne
477-1884

KENT'S LTD.
SALES — SERVICE — RENTALS
TV Rentals from $7.50 per month. Radios, Record Players and Tape Recorders at reasonable rates.
KENT'S
The Island's largest volume dealer of "Electrohome Stereo and TV."
742 FORT STREET
SALES — 383-7104 — RENTALS SERVICE — 383-3513

TELEVISION — RADIO
MAJOR APPLIANCES
Repairs made in your homt or in the service building by competent technicians and backed by famous HBC guarantee. You can charge it or use your PBA. Dial 385-1311.
THE BAY

19" TV
RENTALS AVAILABLE AT $10 PER MONTH
BUTLER BROS.
383-6911 1720 Douglas

CONTINENTAL HOME SUPPLY
SAVE SAVE SAVE
$500
3-way Dumont color combination 25-inch screen. Terms available. No trades necessary. Contact Jim Snare. 386-2458 or 388-9230 evenings.

CONTINENTAL HOME SUPPLY
851 Johnson
Trade-ins: 1—23" Dumont TV console, swivel base; 1—21" Zenith, French Provincial; 1 Dumont 3-way combination, mahogany cabinet. Jim Snare, 386-2458. Eves. 388-9230.

TV SERVICE
20 YEARS EXPERIENCE
All repairs done in your home
Call for Appointment
COLOR-VU TV LTD.
9 A.M. TO 9 P.M.
388-9751
Guarantee service within 1 Hour

ADMIRAL AND DUMONT COLOR 1 only 23" Admiral console $799.00 less trade. 1 only 19" Dumont table. $525.00. No trade. Phone Mr. Bell, 386-2458, Continental Home Supply, 851 Johnson.

PANASONIC STEREO TAPE-RECorder, 4 track, 3-speed. Cost $469 3 months ago. Will sacrifice $250 for quick sale. 385-7908.

GONE FISHING JULY 8-22. REopening July 23, Quadra Servicecentre, 3514 Quadra. 385-6422.

HALLICRAFTERS SHORT WAVE receiver. 479-6778.

KILNER'S TV SERVICE
Calls $4.00 Anytime 382-7478

64 TV, STEREO, RADIO SALES AND SERVICE

PANASONIC COLOUR
Canada's top portable colour. Two sizes. Before you buy try a Panasonic. Trade-in and Terms.
CONTINENTAL HOME SUPPLY
851 Johnson 386-2458

GUARANTEE REPAIR
House calls $3. 479-2383.

CIRCA 75 ELECTROHOME stereo. $500. 382-8643.

PHILLIPS STEREOPHONIC radio, extra speakers. 383-4717.

65 MOTORCYCLES

TRIUMPH
For big power—Buy now.
Avoid disappointment
250 cc to 650 cc
YAMAHA
50cc to 350cc

Parts and Service
—Easy Terms—
—Trades Welcome—

Div. of Mullins Marine Sales Ltd.
925 Yates Street 382-1928

1960 TRIUMPH BONNEVILLE, 650 cc. Semi-custom, $635. 479-2228 between 3-5.

SUZUKI SALES
50 CC TO 500 CC
695 Alpha Street. 382-4512

HONDA SPORTS AUTOMATIC, fully equipped, less than 3,500 miles, like new. Bargain, $215. 478-6764.

1967 HONDA 305, EXCELLENT condition, low mileage. 478-3573.

65 MOTORCYCLES

—CYCLE CENTRE—
YAMAHA
B.S.A.
TRIUMPH
Large Selection
New and Used
—CYCLE CENTRE—
Les Blow's Motorcycle Sales
2940 Douglas St. 384-7843

P.M.S. LTD.
WEEKEND SPECIALS
68 YAMAHA 305 ..... $760
65 THUNDERBOLT ... $725
PEARSON MOTORCYCLE SALES LTD.
3388 Douglas Street
Phone 386-3033

RAPIDO! Harley Davidson, little bundle of go power!
NOW AVAILABLE, $460
BROOKLANDS MOTORCYCLE
937 Fort St. 383-5926
Serving the motorcyclist since 1913

SEE THE BIG ONES FROM KAWASAKI
FREDERICK MOTORS LTD.
TEXACO STATION
2751 Richmond 384-2121

FOR SALE: DRAG RACING special, 1 only, Amal, 1⅜ in. G.P. car carburetor, and 1 only B.S.A. magnesium 21 in. wheel, complete with tire less brake. Ph. 385-8634.

BSA GOLDSTAR. FULLY chromed. Asking $350. Phone 479-2045 between 5-7 p.m.

RIGID FRAME TRIUMPH 650 CC Show condition, all chrome. $1,000 or offers. 384-2713 or see at 32 Howe.

66 HARLEY SPORTSTER Les Blow, 2940 Douglas St.

65 MOTORCYCLES

500 TRIUMPH FOR SALE. Offers. 477-3066.

YAMAHA 100 CC, AS NEW, ONLY 1,600 miles. $349. 383-8338 after 6.

'68 SUZUKI 250 CC. (HUSTLER). Phone 382-9944.

'65 HONDA S90, 2 HELMETS. Best offer takes. 385-4977.

66 BICYCLES

SCHOOL PASSING!
Now is the time for that new bicycle—huge selection to choose from—convenient terms — trades accepted.
ROBINSON'S
1307 Broad St. 385-3429

BICYCLES NEW AND USED
Russ Hay 2542 Govt. 384-4722
Trades Accepted—Repairs

Have your favorite Victoria newspaper follow you to your vacation address:
TRIUMPH 3-SPEED, HUB brakes, speedometer. 385-6625.

MAN'S 9-SPEED SPORT, LIKE new. 382-2619.

BOY'S 20" C.C.M. BIKE, $32.50. 384-8101

LADY'S BICYCLE — STANDARD, $25. 384-0627 after 5.

67 STOVES AND FURNACES

RANGE AND FURNACE REPAIRS —Boilers and Cyclos oil burners installed. 477-4912.

OLDER TYPE ELECTRIC STOVE, good condition. $35. 385-0717 after 6.

LARGE MAYFAIR WOOD STOVE ideal for cabinets. 382-5551.

70 HEAVY EQUIPMENT AND MACHINERY

225 AMP. LINCOLN ARC WELder, complete with cables, holder, clamp, and shield, $195. 250-amp. arc welder, new $198.50, complete Victor welding unit, $99. 383-8815 days.

NEW 2-CYLINDER HORIZONTAL 5 h.p., 3-phase motor, air capacity 25 cu. ft. per minute. 386-7333; after 6, 386-7492 for more information.

71 FARM IMPLEMENTS

USED EQUIPMENT
Ransomes MG 40 Crawler Tractor with hydraulics and power takeoff $1395
Fordson Major Diesel Tractor, ... $1400
Fordson Major Diesel Tractor with loader, ... $1800
Massey Ferguson 35 De Luxe Tractor, with multi-power transmission, excellent value at only $2400
MAYHEW & STRUTT LIMITED
2300 Douglas St.
386-7704
FORD — FARM — INDUSTRIAL MARINE

BUTLER BROS. EQUIPMENT
KEATING CROSS ROAD
THIS WEEK'S SPECIAL
Used hay conditioner from $400.
Used mowers from $75.
Used farm tractors from $750.
Quality baller twine, $7.50 per bale.
Phone 652-1121, Local 59

FORDSON MAJOR TRACTOR WITH Front end loader and Back hoe. What offers? 652-2231.

73 TOOLS AND EQUIPMENT FOR RENT

RENT IT AT GOLDSTREAM
Shampooers, roll-away bed, paint sprayer, power mowers, sickle mowers. Goldstream Rentals, Ph. 478-4421.

74 GARDEN SUPPLIES

Fertilizer

VALLEY FARMS CHICKEN manure, 6 yds., $12. Bag, $1. 478-2560, 478-1073.

DUCK MANURE, 50c A BAG. Sidney Duck Farm. 656-4412.

74 GARDEN SUPPLIES

Plowing, Rotovating and Cultivating

CUSTOM WORK
Saanich Rentals. Tilling and mowing at competitive rates. All the latest equipment for rent or hire. Call 477-6312 for free estimates.

C. STARCK ROTOVATING, BRUSH and grass cutting, post holes, loading and hauling. 479-3157, 383-1034.

COOPER'S TRACTOR SERVICE Baling, raking, mowing, rotovating. 382-9316.

ROB'S ROTOVATING
MOWING, BLADE WORK, LIGHT clearing, etc. 479-2190.

DON'S TRACTOR SERVICE—Plow, cult, rotovate, level 477-3913.

Top soil, Rocks and Fill

No. 1 CLEAN TOP SOIL
6 yds. $24
12 yds. $45
Fill, blasted rock, sand and gravel. OK Trucking Co. Ltd., 386-3414

SPECIAL 100 PER CENT CLEAN, black loam, no weeds or rock. Langford area, 6 yards $18, 10 yards $30. C.O.D. only. 478-2966.

SHREDDED PEAT SOIL, GARDEN sand, manure, gravel, fill. Soil and manure by the sack. E. Nixon Ltd. 479-1937.

VALLEY FARMS SHREDDED peat soil by load. Screened potting soil by bag. 478-2560, 478-1073.

GOVERNMENT TESTED FIRST grade top soil, 7 yards $22.75. Pick you own, $1 yard. 642-5535.

A-1 SHREDDED BLACK CLEAN peat loam, 6 yds. $21. 385-4356.

SPECIAL — GOOD, BLACK, TOPsoil, no rock. $2.50 yd. 386-7179.

UNWANTED FURNITURE ITEMS
sell fast in Classified
Phone 386-2121.

79 SPORTING GOODS

For Outdoor Fun
Pellet rifles for Son and Dad, $11-$42
Crossman Pistols and Revolvers, $19-$38
Super Slingshots, $2.25
Plus
Archery sets for the whole family
All available at
ROBINSON'S
1307 Broad 385-3429

WATER SKIS
Parts and Accessories
See the Famous "SKI SLIPPER" SKIS
Skin and Scuba Diving Equip. by "AQUA LUNG."
Used and approved by the D.O.T. and the Navy.
Colorful wet suit Jackets for Skiing.
SCUBA SHOP
1919 DOUGLAS ST.

— WE CARRY THE FINEST —
In water skis, tanks, regulators, fins, masks and spear guns. All suits custom made "At no extra cost to you." Also, diving classes and demonstrations on all equipment.
WEST COAST DIVER'S
2533 Gov't St. — 9 - 5:30

PARTS AND REPAIRS
— FOR —
COLEMAN CAMP STOVES AND LANTERNS
AT
VICTORIA LAWN MOWER HOSPITAL
834 JOHNSON ST. 386-8338

GOING FISHING?
See Peetz for your fishing equipment.
Peetz Tackle 574 Johnson St.

— SUMMER FUN AHEAD —
Snorkels, swim fins and masks.
RAY'S SPORTS CENTRE
1692 Douglas St. 385-6312

2 CANE FLYRODS; 1 AUTOMATIC fly reel. 2726 Claude Rd., Langford.

80 BOATS AND MARINE

EVINRUDE
WORLD'S FASTEST OUTBOARD MOTOR
130.29 M.P.H.!
15 PER CENT SAVINGS
ON ALL 1968 EVINRUDES
FROM 3 TO 18 H.P.

PACKAGE DEALS
14'3 THERMOGLASS de luxe sleeper seats, new '67 Evinrude 40 H.P. 700-lb. Explorer trailer.
$1699

STARCRAFT SPRINT V15
15' STARCRAFT V15 lapstrake aluminum, 68 Evinrude 55 H.P., 1,100-lb. tilt trailer.
$2699

12' Springbok Cartopper, '68 Evinrude 6 H.P.
$559

18' THERMOGLAS DEMO
180 H.P. VOLVO I-O
Sleeper seats, full nautelex top 180 Volvo I-O. Completely reconditioned. Electric hydraulic trim tabs. Fast steady off shore runabout. New Price $6,300.
SALE PRICE $4,599

GUARANTEED USED BOATS

GREW SS175
17' GREW DEEP V, SIDEWING, SLEEPER SEATS, FULL TOP, COMPASS, SPEEDO, 1966 MERCRUISER 1-0, 1,800-LB. HOLSCLAW TRAILER. IMMACULATE.
$3699

18' Glen-L express cruiser, 2 bunks, echo sounder, 1964 Johnson 28 electric and 40 hp manual. Ideal weekender.
$1,399

23' Express cruiser, enclosed head, bunks, galley, top. No power. Requires 125 h.p. or more.
$1,499

16' Sidewing, top. Needs power. Good clean condition. $499.

5-GALLON GAS TANKS
Fits any O.M.C. single line engine.
$15.99

USED MOTORS
PRICES SLASHED
THESE MOTORS MUST GO
BANK RATE FINANCING
TRADES WELCOME

3 H.P. TO 30 H.P.
'65 Johnson 6 H.P. $189
4 only, '67 Evinrude 6 H.P., ea. $219
'67 Evinrude 6 H.P. $199
'67 Chrysler Viking 9.2 ..... $299
'67 Merc. 20 H.P. $439
'58 Mk 28 Merc. $140

30 H.P TO 60 HP.
'67 Evinrude 33 Elec. $599
'66 Johnson 40 Elec. $599
'64 Merc. 500 L.S. $449

60 H.P. TO 100 H.P
'67 Evinrude 60 H.P. $869
'62 Johnson 75 Electromatic ... $599
'66 Evinrude 100 H.P. $999
'67 Evinrude 100 H.P. $1149

VICTORIA'S MARINE SERVICE CENTRE
FAST EFFICIENT SERVICE ON ALL OUTBOARDS, INBOARD OUTBOARDS AND INBOARDS. SITUATED ON THE WATER TO SERVE YOU BEST.

OAK BAY MARINE SALES AND SERVICE
1327 Beach Drive 384-4141

LEARN TO SAIL
JUNIOR COURSE—10-16 year age group—in flying Junior sloops. 10 sessions ½-day each. Emphasis on water safety.
ADULT BASIC — 9 sessions—friendly groups of 4 in Haida 26 sloop, evenings—weekends.
ADULT INTERMEDIATE — for the sailer with some experience—8 sessions—friendly groups of 4 in Haida 26 sloop.
Enrol now and be ready for summer fun.
OAK BAY YACHTS
386-8212
at Oak Bay Marina

DRY LAND MARINA
New Skagit Boats
14-ft. Fibreglas boat complete, $895
16-ft. Fibreglas boat complete, $1195
CONSIGN YOUR BOAT, MOTOR AND HOUSE TRAILER WITH US
731 Goldstream Ave.
478-5122

MAKE A DATE
See the wide range of New sailing yachts we carry IN STOCK and Demos. Ring Jeremy Hewett, 383-6461 or 477-6334. BOSUN'S BOAT SALES where YOU make the choice.

1964 BOAT AND 9.8 H.P. MERcury motor, good condition, new top, steering wheel and windshield, length 14'1" width 6'2" depth 2'6", $450. 969 Marchant, Brentwood.

14 FT. FIBREGLASSED BOAT and trailer, 1 year old. 18 h.p. Johnson electric start, controls and steering, like new, $750 firm. 386-6278 after 6 p.m.

18 FT. CABIN CRUISER, FIBREglas bottom, 70 h.p. Mercury outboard, battery, gas tank and controls, as is $550. 656-2358 or 656-2322.

FULLY EQUIPPED, FAST, 22-FT. Brandimayr cabin cruiser, head, sink, twin 65 h.p. Mercury motors. 384-4247.

FOR SALE ACE RUNABOUT, fibreglassed, steering and controls, 5½ Johnson, both top condition, $125 each or offer. 383-7393.

17' SAILBOAT, SEAGULL MOTOR, dacron sails, cabin, excellent condition. 479-5298.

7.5 H.P. OUTBOARD AND TANK, $225. 385-5635.

SIDES OF GOVERNMENT INspected beef, 49c lb. 479-1729.

80 BOATS AND MARINE

OAK BAY YACHTS CHARTERS
Victoria's most complete charter service
By hour — day — week
in Sail
For the first time . . . HAIDA 26 SLOOPS.
For fun in the sun . . . THUNDERBIRDS.
For excitement . . . SHARK 24s.
For economy . . . CAL 20s.
For long-range comfort . . . 46' KETCH.
For relaxation . . . 14-FT. FLYING JUNIORS.
in Power Cruisers
65' Diesel, accommodates 12.
34' Diesel, accommodates 6.
36' Twin gas, accommodates 6.
30' Twin gas, accommodates 6.
30' Single gas, accommodates 6.
32' Grand Banks diesel, accommodates 6.
26' Single gas, accommodates 4.
Reserve Now 386-8212

CANOE COVE MARINA
Swartz Bay Sidney, B.C.
656-3915
We have many used boat listings moored at our cove. Both power and sail. Come and see us now for your best boating value. Complete marine repair facilities and all-tide haulout.
BUILDERS OF THE FAMOUS BERTRAM AND THE CANOE COVE 36.
AGENTS FOR SHEPHERD AND TROJAN

80 h.p. Inboard-Outboard Ford Engine — Includes mechanical steering, controls, prop. Two-year warranty. Only $1800.
Only one left, a 14' traveler boat for only $695.
See all our Traveler boats at greatly reduced prices
Easy payments with our own finance plan
MULLINS MARINE SALES LTD.
925 Yates
382-1928

M M M M M M M M M M
MERCURY MARINE'S QUALITY BOAT LINEUP!
DOUBLE EAGLE 14' FIBREGLASS $895
ISLANDERS 14'6" DELUXE ... $1095
ISLANDERS 15'6" DE LUXE $1195
DOUBLE EAGLE 16' DEEP V $1395
DOUBLE EAGLE 17' DEEP V $1995
MERCURY MARINE SALES & SERVICE
(Div of Mayfair Marine Ltd.)
736 Cloverdale Ave. 385-8922
M M M M M M M M M M

BOAT BROKERS
CHRIS CRAFT SALES
VAN ISLE MARINA LTD.
Ste

80 BOATS AND MARINE

• • • •

USED BOATS AND TRAILERS

• • • •

750 lb. capacity Mastercraf tBoat trailer $80
14' Dreamboat moulded birch runabout $265
15' Davidson fibreglass covered sports fisherman $160
10' Fibreglass utility $60
8' Hydroplane $60

SPECIAL PACKAGE DEAL
12'6" De luxe glasscraft Explorer trailer.
1968 Johnson 20 H.P. and remotes.
Regular $1460. Package price $1299

REDUCED PRICES
NEW 1968 JOHNSONS
REGULAR SALE-PRICE

3	H.P.	$209	$179.88
5	H.P.	$283	$241.88
6	H.P.	$341	$289.88
9½	H.P.	$442	$376.88
9½	H.P.	$442	$376.88
15	H.P.	$507	$432.88
20	H.P.	$554	$472.88

• • • •

EASY TERMS
TRADES WELCOME

• • • •

ANGUS MARINE
SALES & SERVICE LIMITED
2220 Douglas St. 384-7431

81 TIMBER

ALBERNI CANAL, 2,500,000 FT., Cedar, hemlock, spruce, exportable, easy logging. $25,000. F. G. Rainford, 813 Fort St. 382-7522.

WANTED—STANDING OR FELLed timber. Perry Bros. 478-2580.

82 MISCELLANEOUS FOR SALE

RED HOT SPECIALS

FOR YOUR OUTDOOR PLEASURE

Fully Cooked Hams (Ranch Style), lb. 49c

BARBECUE SPECIAL
T-BONE STEAKS, lb. 89c
Sirloin Steak, lb. 89c
Family Steaks, lb. 49c
Ham Steaks, lb. 69c

Sirloin Tip Roast, lb. 89c
Boneless Pot Roast, lb. 55c

Pure Pork Sausage, lb. 49c
Lean Sliced Side Bacon (Freshly Sliced), lb. 49c

FREEZER SPECIALS
No. 1 GRAIN FER ALBERTA
Pork Sides, lb. 42c
Hind Quarters, lb. 62c
Beef Sides, lb. 52c
Front Quarters, lb. 43c

ALL PRICES INCLUDE CUTTING AND WRAPPING TO YOUR SPECIFICATIONS

We handle only Grain Fed Alberta beef from Government inspected plants for your protection.

VICTORIA MEAT MARKET
625 JOHNSON ST.

HOME OF THE SQUARE DEAL

FOR QUALITY, COURTEOUS SERVICE AND LOW PRICES

SALE — USED MOWERS

1—17" ATCO (like new) $145
1—20" ATCO reel $115
1—18" JACOBSEN reel $83
1—18" LAWNBOY rotary $45
4—19" DEMON reel $35

B.C. POWER MOWER SALES AND SERVICE
832 Fisgard St. 382-6513

TYPEWRITERS, USED AND NEW Clearance sale starts today. Buy now while they last. Prices higher in fall. Latest new Underwood 21 portable regular $149.50 now $129.50. Golden touch reconditioned Underwood standards regular $184, now $89.50. Reconditioned Underwood portable heavy model now only $38.50. Other Remington portables and standards from $24.50 and up.
TYPE 'N WRITE SHOP
709 Johnson 385-3112
Open Fri. ev. until 9 and all day Sat.

LOST YOUR KEYS?
BURGLAR PROOF YOUR
Home or Business Now!
Have your lock combination changed. Locks, door chains, safes for sale.
PRICE'S SAFE AND KEY SHOP
847 Fort 384-6221

OAK BAY LOCKERS
NOW UNDER
NEW OWNERSHIP
GRAHAM MEATS
2044 Oak Bay Ave. 386-3208

NEW COLORS AND PRODUCTS in SPRAY BOMBS. Auto enamels, wrinkle finishes, fluorescents, metallics and kandy apples: J. J. ROSS & SONS LTD., 749 Pandora Ave. Phone 383-3613 for estimates on painting and decorating.

RESERVATIONS PLEASE — OUR bicycle exercisers are so popular every unit is in use—please leave your reservation and we will get one to you as quickly as possible—only $10.00 monthly at Robinson's—1307 Broad, 385-3429.

BELOW COST CLEARANCE
Of discontinued lines. Gift items, toys, electric pens, necklace sets, cuff links, wallets, ashtrays, etc.
Saturday morning, 9 a.m.-noon.
Dominion Trading Agencies
749 Broughton St.

CLEARANCE OF NATIONALLY advertised dishwashers at wholesale prices. 3 portable, 1 built-in. Phone Lin Bell, 386-2458 or 384-1057 eves. 851 Johnson, Continental Home Supply.

FREEZER BEEF, ALL RED AND blue brand. Fronts, 49 cents a lb. Sides, 58 cents. Hind quarters, 69 cents. Sides of pork, 42 cents. Happy Valley Meats. 3553 Happy Valley Rd. 478-1061. Open Sundays.

RUGS LOOK "NEW" — IT'S SO easy with Rug-Mate stain removing rug shampoo. Rent electric Shampooer for $1. Clark and Pattison, 760 Princess St. See our ad under Painters for other supplies.

WAREHOUSE CLEARANCE

Sewing machines, to clear at $26; Lewyt vacuums to clear at $26; 14 pce. waterless cookware to clear at $17. 383-1780.

CASH REGISTERS, ADDING MAchines etc. Most makes, new and reconditioned. Anker agent. Owen Sons and Richardson Ltd., 939 Johnson St. Phone 383-9353.

VICTORIA'S BEST
COMPLETE FREEZING SERVICE
GRAHAM'S
OAK BAY LOCKERS
2044 Oak Bay Ave. 386-2208

A.B.C. ELECTRIC — 382-7221
New and rebuilt Appliances. Vacuum cleaners, polishers, etc. One year warranty, good selection. Reasonable prices. 821 Fort St.

FOSTER FURS, EST. 1895
"Store your furs with a Furrier"
762 Yates St. Phone 383-2514
For Free pick up service.

NEW AND USED WASHERS AND dryers. Island Washer Sales and Service. 675 Chatham. 382-6413.

FREE TOUCH-TYPING COURSE with the purchase of new Olympia, Underwood, Remington or S.C.M. portables. Island Business Machines. 2663 Douglas.

4 GOLD UPHOLSTERED OCCAsional chairs for home or office, 1 blond arborite coffee table, vacuum cleaner, lawnmower. 388-6000.

SCREENS AND DOORS
10,000 screens ready for delivery. Fit any window. Cricarl Metal Services, 893 Esquimalt, 384-7511.

COMPLETE HOUSEHOLD FURnishings, must sell immediately, some new, some used. 479-2147 after 6.

DANCE SUPPLY WOOL SHOP
Genuine Aran wool 75-2-oz. skein, patterns. 761 Fort, 385-6815.

CHILDREN'S SAND BOXES
4'x4'x8", with sand. $8 del. 383-0047.

MASONRY INCINERATORS.
$13.95 includes erection. 386-1087.

BING AND LAMBERT CHERRIES
6476 OLDFIELD

BABY'S CRIB AND HIGH CHAIR. Phone 384-8330

21" ADMIRAL DE LUXE TV. $40. Playpen, $10. 478-4993.

82 MISCELLANEOUS FOR SALE

MOWER SALE
30-DAY WARRANTY

15 Rebuilt rotaries from $29.50

12 Rebuilt Reels from $39.50

1-14" Suffolk Reel, Drum Drive $85

1-18" Homko reel $85

18" Jacobsen rotary with bag pickup $85

18" Sunbeam rotary with cord $59.50

1-24" Riding rotary ... $150

Rebuilt 4-cycle Engines from 2 to 10 H.P. ... $39.50 and up

Hand Mowers from $10

COLEMAN CAMP STOVE AND LANTERNS PARTS AND REPAIRS

6" and 8" Pneumatic wheels and tires from $18.50 each.

VICTORIA
LAWNMOWER HOSPITAL
834 Johnson St. 386-8338

TO BE SOLD
AT AUCTION

8-ft. pool table with balls and cues
Roy frost-free coppertone 2-door refrigerator
Speed Queen wringer washer, like new
Single hide-a-bed
Portable stereo record player
Dishes, bedding, chrome suites
Chesterfield suites, small piano
8-ft. fluorescent fixtures
2 automatic dryers, power mowers
Tools, irrigation sprinklers and plastic pipe
Kayak, 2 new 9-ft. cartop boats
1954 Studebaker Lo Boy

Saturday Afternoon, 1 P.M.,
Country and City Auction
731 Goldstream Ave.
478-1791 or 478-1212

SPECIAL
Big Family Size 14 cu. ft. 2-door MOFFAT automatic defrost FREEZER-REFRIGERATOR with all sliding shelves and de luxe interior.
ONLY $358, Less Your Trade-in
C. TAYLER
707 Johnson 383-3281

FIBREGLAS
Resin ..... Gal. $6.95
6-oz. x 38" Cloth—
Lin yard $1.35
PELAGIC PACIFIC LTD.
4 Huron Street 386-1811

USED REEL MOWERS
1—Cooper, excellent condition $95.00
1—Demon, excellent condition $69.50
2—Savage, good, excellent condition $59.50
1—Lawn Scout, excellent condition $45
REED'S SAW REPAIR
622 Fisgard Street 383-8324

—CHEESE—CHEESE—CHEESE—
Holiday special, Barb-B-Qued chickens $1.45 each. Meat Sandwiches to take out.
CHEESE CELLAR
14 Centennial Square, 384-8221

ATCOST STORES LTD.,
OPEN HOUSE
Investigate buying groceries at cost. Our prices are so low we had to put them in the basement. Open 1-9 p.m. and all day Saturday. 25 Cadillac, across Douglas from Town and Country.

IN SIDNEY
Warehouse full of new furniture, TV, stereo, appliances, etc., to be cleared at the old bowling alley, 9842 3rd St. Wednesday, Thursday, Friday, Saturday, 9 a.m.-9 p.m. 656-3724.

MAN'S 3-SPEED BIKE, $18. LARGE folding table, oak top, $8. Lawn swing with pads, $12. Metal chairs, $2. ¼-horse motor, $3. ½-horse motor, $5. 2'x3' drip pans for garage floor, $1. 383-0047.

25 PER CENT OFF
2 Adler, 2 Necchi automatic machines. New Brother typewriters and miscellaneous items.
Sawyer Sewing Machine Ltd.
811 Fort St. 388-6228

PRE-RECORDED PHILIPS TAPE cassettes. Popular and Classical $6.95. Excellent quality stereo music.
HUDSON'S TAPE RECORDING CENTRE
1543 Fort at Pandora Junction
382-0933

$15 MINIMUM TRADE-IN FOR old binoculars on new Crown Imperial Binoculars.
TRANS-WORLD ENTERPRISES
1817 Douglas St. 385-1941

"MEAT" AT McCOLLS
Old Country Slice Sausage
Mealie Pudding—Black Pudding
ALL 59c lb.
208 Menzies 382-1611

ENGLISH PRAM, MISCELlaneous baby equipment. Sealers, knife sharpener, large trike, window planter, cocktail glasses. Playboy magazines. 385-2111.

COTTON CELLULAR BLANKETS. Factory seconds and odd size. Thursday, Friday, all day, Saturday, 9-1 p.m. 1012 Langley St. 382-2511.

BUTTONS "N" BOWS
PRINTED CHIFFONS and VOILES
45" Reg. $2.98 yd. Sale $2.39 yd.
2867 Foul Bay Rd. 383-4261

NEW AND REBUILT VACUUMS at reasonable prices. First line hoses $6.95 Guaranteed repairs to All Vac's, Yates St. 388-6444.

VAN-ISLE—VARIETY
Washers — elec. ranges and fridges.
945 Kings Rd. 384-4336

9x12 CABIN TENT, NEW CONDItion. Cost over $100; sell for $50. 477-3670.

PARTS OR WHOLE '50 CHEV., '57 Rambler, Husqvarna with scope. 388-5257.

14.5 CU. FT. COOLERATOR, chest-type deep freeze. $115. Terms. 90-day guarantee. 384-7813. All-Temp.

STRAWBERRY, GOOD PICKING, no children. 5 till dark, 20c lb. 6619 Central Saanich Rd.

BEATTIE WRINGER WASHER, stainless steel tub, new rollers, excellent condition $35. 386-9819.

ELECTRIC COPPER TANK, $50; steel bunk beds, $10; oil stove, $10; King-size bed, $40. 382-8531.

BINOCULARS, $16; COPPER HOT water tank, 38; vacuum cleaner, $16. 479-5240 mornings.

1300 WATT AC GENERATOR FOR automobile. $125. 479-7455.

PICK YOUR OWN STRAWberries. 5063 Old West Saanich Rd.

DEEPFREEZE, COFFEE TABLE, ladder. 477-6568.

HOUSEHOLD EFFECTS FOR sale. Phone 385-3620, 1-7 p.m.

CHERRIES
5-lb. Minimum. 6571 Oldfield Rd.

SPECIAL —ONLY $3.65 GALLON. Babe's Honey, 1688 Lansdowne.

4 TRACK PHILLIPS TAPE REcorder. 383-4717.

NEW VIKING DRYER. $100
384-7938.

BING CHERRIES 40c LB.
652-2271.

PORTABLE SEWING MACHINE, $32. 383-0272.

HOOVER SPIN DRYER-WASHER, like new, $105. 885-4503, 5 to 9 p.m.

JUICY RED LAMBERT CHERRIES, 30c a pound. 652-1719.

FORD STATION WAGON, RUNS well. 388-4759.

82 MISCELLANEOUS FOR SALE

EATON'S
Bargain Centre
WAREHOUSE
749 View Street

Values in Furniture and Appliances offered at everyday low, low prices.

3-Pce. Curved Sectional — Reg. 239.95. Now 219.95
2-Pce. Traditional Sofa—Brown, turquoise or green. Reg. 329.99. Now 299.99
2-Pce. Modern Chesterfield Suite—Tangerine, blue or turquoise. Reg. 129.95. Now 109.95
3-Pce. Triple Dresser Bedroom Suite —Reg. 139.95. Now 119.95
1 Only, 4-Drawer Maple Chest—Reg. 60.00. Now 50.00
Maple Double Dresser — Reg. 99.95. Now 89.95
Oval Braided Rugs—8'x10' size. Reg. 44.95. Now 39.95
Nylon Foam Back Rugs—9'x12' size. Now 59.95
Tile Remnants — Assorted colours. Limited quantities. Each 8c
Used 24" Viking Range — Features infinite heat elements. Just 99.95
Used 3-Way Combination in mahogany cabinet. Just 99.95

Shop Thursday and Friday from 9 a.m. to 9 p.m.

GOV'T
SURPLUS
STOCK
ALL WAYS
YOUR
BEST BARGAINS

ALL WOOL ARMY BLANKETS—Grey, 54x74.
Only, each $2.95

ALL WOOL HOSPITAL BLANKETS—Wine, 54x76.
Only, each $2.95

ALL WOOL REMNANTS WHITE BLANKETS, approx. 32"x72".
To clear, only 49c

All above LAUNDERED and SANITIZED READY FOR USE.

SPENCERS' ANNEX
1110 Government St.
Phone 386-3551

BREEZE 40 PER CENT OFF
Famous BREEZE Outside Latex Paint or Monamel House Paint.
Reg. 12.49 gal. SALE, Gal. $7.49
Reg. $3.79 Qt. SALE, Qt. $2.29
Red, Green, Brown FENCE STAIN, Gal. $2.49
MIAMI CAREY 2-speed RANGE HOODS, 30" Copper and White, Reg. $32.95, Sale $24.95
ARBORITE, Approx. 18" round cut outs on ⅝" Plywood ..... $ .69
50' GARDEN HOSE $1.77
Long Handle SHOVELS $1.99
GARDEN RAKES $1.49
GARDEN CULTIVATOR $1.49
6' GARDEN STAKES, 12 pcs. $1.25
8' GARDEN STAKES, 12 pieces $1.75
Heavy-duty 7" POWER SAW, Reg. $49.50, fully guaranteed. SALE $39.95
Damaged HOUSE DOORS, from $4.50
8' KAYAK KITS $14.95
16' LADDERS $14.95
14' LADDERS $11.95
CONCRETE B. Incinerator $13.50
CUBBON ON COOK
384-8181

A A A A A A A A A A A A
STANDARD'S
BARGAIN ANNEX
USED FURNITURE
SPECIALS!
A A A A A A A A A A A A

Beige Nylon Freize Hide-A-Bed 119.50
5-Piece Walnut Dinette Set 49.50
12 ft. x 16 ft. Red "Wunda-Weve" Carpet 65.00
Turquoise Chesterfield, like new 119.50
Rocker Chair, green 26.50
Mahogany Lamp Table 19.50
USED APPLIANCES TOO!
30" Frigidaire Electric Range 49.00
Radio Record Player Hi-Fi, Marconi 89.00
McClary-Easy Refrigerator 69.00
21" Mahogany Console T.V. 49.00
Frigidaire Free-Standing Dish Washer 99.00
21" R.C.A. TV, walnut console, remote control 99.00
STANDARD FURNITURE
BARGAIN ANNEX
843 Pandora (Opp. B.C. Hydro)
A A A A A A A A A A A A

PAY CASH AND SAVE
Solid walnut drop front desk, $69.00; mahogany what-not stand, $69.00; Duncan Phyfe drop-leaf table, $49.50; maple console table, $55.00; maple buffet and hutch, $199.00; maple chest of drawers, complete 48", $59.00; double bed complete, $59.00; single mahogany bed with Beautyrest mattress, $79.00 complete; mahogany highboy dresser, $69.00; chesterfield table refinished, $29.50; cedar chest, $39.00; older 8 pc. dining suite, $95.00; desks, $12.50 to $59.00; 7-pce. bronzefone dinette suite, $59.00; recliner, $59.00; refrigerators, $39.00 to $149.00; odd buffets, $12 to $89.00; complete bedroom suits, $75.00 to $149.00; mahogany Mr. and Mrs. dresser, $89.00; wringer washers, $14.50 to $59.00; bar stools, $11.95 each; vacs, $16.50 to $39.50; floor polishers, $9.50 to $19.00; 9x12 rugs, $19.00 to $95.00; 6x9 rugs, $13.88 to $49.00; electric broom, $13.00; portable typewriter, $39.00.

PANDORA USED FURNITURE
1050 Pandora 383-6319

USED SPECIALS

ENTERPRISE 40" de luxe gas range, clock controlled oven and oven window $99.95

ADMIRAL 23" TV Console, like new, traded in on color TV, 6-month warranty on picture tube, an excellent buy for $169.95

MAIS
FURNITURE AND APPLIANCES
1821 COOK ST.
385-2435

Used 9 cu. ft. refrigerator—cross-top freezer $69
Used EASY dryer — 7 heat $89
Used EASY automatic washer $99
Used Record player, 3-speed $14
Used 3-band RADIO (broken cabinet) $10
Used 19" portable T.V. $75
CIL top quality PAINT and stock colours, to CLEAR ½-price
BUTLER BROS.
1720 Douglas St. 383-6911

DEMOLITION SALE
Used 2x12, 2x10, 3x12. Windows approx. 5'x3' (suitable for cold frames). 40 ft. trusses. Location Buckerfield's Warehouse. Ogden Point. See Norman on site 8-4:30. CK Trucking Ltd.

OPEN ARM SEWING MACHINES, reg. $209, to clear at $119. 20-year guarantee. Phone for free trial demonstration. 383-1780.

LAWN MOWER, COMPLETELY shop reconditioned, reel type, $45. 382-2853.

3-SPEED BIKE WITH CARRIER, $20. Baby buggy, $15. Car bed, $7. 477-5530.

NEW STEEL BOX WITH 7" SAINT Paul hoist. Cost $1,800, sell $700 or best offer or swap for car. 383-8885.

2 PAIR OF DRAPES, 3'X6', ½-price, white ground, red and pink flowers, nearly new. 385-5577.

CAMP COT.
384-9216.

20-FOOT EXTENSION LADDER $12.50. 382-3818.

82 MISCELLANEOUS FOR SALE

WOODWARD'S
USED FURNITURE
AND APPLIANCES
799 PANDORA AVENUE
386-3322, Local 216, 219

ECONOMY PRICED
BEDROOM SUITES

1—3-piece suite — triple dresser with large tilting bevelled edge mirror, 4/6 bookcase bed and 4-drawer chest. Walnut finish. $159.00

1—3-piece suite — double dresser, 3/3 or 4/6 panel bed, 4-drawer chest, dark birch finish.
TO CLEAR $168.88

1—3-piece suite—dresser, 4/6 bookcase bed, 4-drawer chest, two-tone walnut finish. $129.50

1—3-piece suite—dresser, 4/6 panel headboard, 4-drawer chest. TO CLEAR $98.88

New refrigerators — floor samples.
PRICED TO CLEAR

2 only—15 cu. ft. frost-free 2-door models, each $388.88

1 only—10 cu. ft. coppertone 2-door, left-hand door, $279.95

1 only 4½ cu. ft. with counter top, $139.95

WOODWARD'S

XXXXXXXXXXX

Aluminum
LAWN CHAIRS
Green Only
$3.49

USED
MERCHANDISE
SPECIALS

ROGERS MAJESTIC stereo $129.95
INGLIS wringer-washer $39.95
FLEETWOOD portable TV $89.95

HOOVER
WASHER — SPIN DRYER
Reg. $219.95
Less Trade ..... $ 50.00
You Pay ONLY $169.95
We take anything in trade

10 gallon pottery CROCKS $13.95

SPECIAL
18" BAR-B-QUE
with collapsable legs and movable grill $6.99

MARSHALL WELLS
724 Fort St. 384-1021

XXXXXXXXXXX

Les Palmer's
JULY
CLEARANCE
SALE
OF
MEN'S SUITS

All pure wool with permanent press feature, superbly tailored in two and three-button styling with expensive details that insure good appearance and comfortable fit. These suits are unmatched for quality and price COMPARE BEFORE YOU BUY!

$49.50
EXTRA PANTS AVAILABLE
Les Palmer
(LIMITED)
714 VIEW ST.
ONE HOUR
FREE PARKING
ACROSS THE STREET
382-2825

BEEF SPECIAL
4 SIDES ONLY
Grain fed beef ..... lb. 49c

SUMMER PAC
50 lbs. $29.95

ALBERTA MEAT
DISTRIBUTORS LTD.
1811 Cook St. 383-3012

DO YOU
WANT TO SAVE MONEY
ON
—Speed Queen washers-dryers
—Electric — oil — gas ranges
—Refrigerators
—Dishwashers
—Freezers
—Color TV
—Stereo
Come in or call "GEORGE" for the best deal in town before YOU buy YOUR Appliance.
ROYAL APPLIANCES
723 Johnson 388-9021

"BUY TWO"
$568 Range-refrigerator pair "in color" includes 13 cu. ft. frost-free refrigerator with cantilever shelves, butter conditioner, etc. And 30" automatic range with detachable surface elements, infinite heat switches, recessed top etc. Specially priced at $399 and $299. Pay only $568 with your trades.
BUTLER BROS. SUPPLIES LTD.
1720 Douglas 383-6911

ATTENTION DIABETICS
TRAVELLING?
MAKE IT EASY
Carry disposable syringe and needles.

ALCOHOL SWABS
No more fussy sterilization in out-of-the-way places.

SURGICAL SUPPLIES LTD.
A division of
McGill & Orme
1012 Broad Street 384-8433

FREE
One pair of shears sharpened with every lawnmower sharpening.
OFFER ONE MORE WEEK
Free Pick-up and Delivery
IDEAL LAWN EQUIPMENT
1640 Cedar Hill X Rds. 477-6321

SALE
Used standard typewriters. Thoroughly reconditioned and guaranteed. Priced from $29.50.
CITY OFFICE EQUIPMENT LTD.
826 Yates Street
386-0212 or 386-0041

ONE TOILET, WALL-HUNG TANK, $10; laundry tub, $20. 384-1040.

82 MISCELLANEOUS FOR SALE

TRY and BUY

The New
REMINGTON FLOMATIC
ELECTROSTATIC COPIER

Offers more than any copier in its class

FEATURES:
—No warm up
—Plugs in anywhere
—Automatic paper trim
—Automatic Toner Injector
—Up to 30 copies per minute

BUY or LEASE

Now On Display At
ISLAND
BUSINESS MACHINES
2663 Douglas Street
384-7148

GLIDDEN PAINT CENTER

SPECIAL
GLIDDEN Exterior Latex Spred HOUSE PAINT. Reg. $12.45 gallon. ON SALE Now $8.95

White and brown FENCE PAINT (Oil base), per gallon $3.99
White Latex FENCE PAINT $3.99
Lambs wool stucco ROLLERS, 40 per cent OFF.
ALUMINUM LADDERS, 20 to 32 feet. STILL the BEST BUY in town.
940 Fort St. 384-1914

WOODWARD'S SINGER
ZIG-ZAG PORTABLE
SEWING MACHINE
Overcasts, makes buttonholes, has 3 needle position.
$99.95
WOODWARD'S
Sewing Centre
2nd Floor, Mayfair
386-3322

HARVEY'S MEAT
HARVEY'S smoked pork loins, roasts or chops, lb. 95c
HARVEY'S smoked picnics, lb. 39c
HARVEY'S smoked cottage rolls, lb. 59c
FREEZER SPECIALS
Sides of tender young standard beef, lb. 59c
Sides of Pork, lb. 48c
HARVEY'S
Fine Meats Ltd.
2709 Quadra St. 383-2031
CLOSED WEDNESDAYS
Free Parking At the Door

ABEL TRADING
Used extension ladders. Plate glass patio doors. French doors. Boy's 3-speed bike. Bathroom sink. Tether ball poles. Miscellaneous goods. Look around our warehouse 8:30 a.m. to 6 p.m. including Saturdays. 422 John Street. 388-6541.

EXTRA SPECIAL
Freezer Bread
10-15 oz. bread, $1.49
10-24-oz. bread, $2.29
Free Delivery
Phone 650 West
479-2504 Burnside

THE BRITISH UPHOLSTERY Shop. Personal calls with upholstery fabrics and slip covers without obligation. Also available: 2 piece slip cover set, $200; round needle point stools available. 2 piece floral set, $225.

GRAHAM'S QUALITY MEATS
NOW AT
GRAHAM'S
OAK BAY LOCKERS
2044 Oak Bay Ave. 386-3208

AVENUE DRESS SHOP
Clearance of spring and summer fashions up to ½ off, regular and half sizes. All sales final. Closed Mondays. Oak Bay at Monterey. 386-2523.

HAVE A "DAYLIGHT" CEILING in your bathroom, rumpus room or kitchen, using our line of translucent plastic pans or panels. Industrial Plastics Ltd., 2105 Douglas St. 386-1477.

SEE THE NEW HERO AIRLESS paint spray units for sale or rent. Apply Clark and Pattison, Painting Contractors, 760 Princess St., for demonstration. Dealers for Vancouver Island.

BRAY REFRIGERATION LTD.
8-ft. and 12-ft. Self-Service Freezers.
8-ft. and 12-ft. Dairy, Produce.
Metal Sectional Walk-in Cooler.
1803 Cook Street 384-7425

FREEZER BREAD, 25 LOAVES, sliced, in plastic, $5, white or brown baked in brick oven same day for you. Victoria West Bakery, 418 Craigflower Rd. 385-9534.

WE BUY and SELL AT
The People's Store
PEOPLE'S TRADING POST
2510 Trans-Canada Highway
Phone 478-3933
Open Sunday 1-6 p.m.

MODERN MASON RISCH PIANO. Coffee table, 2 living room chairs, 12x15 ft. beige carpet with underlay. All in excellent condition. 384-6632.

RECONDITIONED TYPEWRITERS. Full warranty, reasonably priced. Turner Business Machines, 384-0145. 1014 Yates.

FIRBANK FARM
1189 Royal Oak Ave.
Fresh Killed Poultry.
Home Freezer Specials.

ARTISTS! 50 PER CENT
Savings on Acrylic Art Supplies
DICKER-MARTEN'S PAINT Co. Ltd.
1302 Wharf (foot of Yates) 383-5656

VICTORIA BILLIARDS
The finest tables and shuffle boards at the most reasonable prices.
3214 Douglas 385-0211

MATCHING COPPERTONE STOVE and fridge, Viking de luxe models, as new. $350 for both. 382-9792 after 5 p.m.

KING SINGLE BED KNITTING machine, excellent condition, $65. Lazy-boy chair, $15. Oil painting, 29"x36", $75. 388-6719.

MAYTAG DRYER IN EXCELLENT condition; girl's CCM regulation size bicycle in top shape. Phone 382-4586.

1 LATE MODEL ELECTROLUX, 1-year guarantee. Saniway Vac. 382-9033.

BEIGE MUSKRAT FUR JACKET, size 12, $50. Delfonic tape-recorder, $25. Large doll buggy, $10. 382-6676.

10'X12' UMBRELLA TENT, NEARly new, $30. 7856 Wallace, Saanichton, V.I. 652-1670.

TWENTY 4 AND 8 TRACK PRErecorded stereo tapes. New 75-lb. Travelaire ice box. Phone 477-6806.

NEW PENTAX SPOTMATIC camera, 1.4 lens, new 35 mm. 3.5 lens, and accessories. 477-4156.

EASY AUTOMATIC WASHER; 14-ft. runner and underfelt, sand beige. Offers. 477-5242.

FULL SIZE SIMMONS MATTRESS, child's Kiddie-Car, child's small tricycle. Offers. 478-6680.

GOLF CART, BOY'S CLOTHING (10-12), lady's clothing (12-14), very reasonable. 383-2568.

ALUMINUM STORM AND SCREEN door, never been used. 478-4536.

UTILITY TRAILER, BIG AND low. $35. 383-7345.

CAR-TOP CARRIER, BOX AND canvas, fit any big car. 479-5107.

POLAR BEAR RUG
388-7196

82 MISCELLANEOUS FOR SALE

UNBEATABLE DISCOUNTS on all foods at Oakcrest Foods, 3475 Quadra. Wed. 'til 8, Thurs., Fri. 'til 9, Sat. 'til 7 p.m. Often copied never equalled. The Original Discount Store. We Reserve the Right to Limit Quantities. Canada Choice Lean Roast of Beef, Ranch Style Oakcrest Discount Price, lb. 59c; Fresh Lean Pork Riblets, Oakcrest Discount Price, lb. 29c; Young sliced Beef Liver, Oakcrest Discount Price, lb. 37c; Pure Pork Sausages, Oakcrest Discount Price, lb. 49c; Lean Steakettes or Chopettes, Oakcrest Discount Price, lb. 59c; Grade "A" Frying Chicken, Oakcrest Discount Price, lb. 39c; Salad Dressing, Monarch, Large 32-Oz. Jar, Oakcrest Discount Price, 32-Oz. Jar 47c; Crisco Oil, Large 38-Oz. Btl., Oakcrest Discount Price, 38c; Hot Dog or Hamburger Relish, Carnation, Oakcrest Discount Price, 2 Jars 49c; Tulip Brand Canned Bacon, Oakcrest Discount Price, 1-lb. Tin 79c; Libby's Fancy Tomato Juice, Large 48-Oz. Tin, Oakcrest Discount Price, 3 48-Oz. Tins $1.00; Encore Laundry Detergent, Oakcrest Discount Price, 5-Lb. Bag 98c; Eastpoint Tiny Shrimps, Oakcrest Discount Price, 2 Tins 89c; Peek Freans Digestive or Shortcake, Oakcrest Discount Price, 2 8-Oz. Pkgs. 49c; French's Prepared Mustard, Large 16-Oz. Jar, Oakcrest Discount Price, 19c; Heinz Baby Food, Oakcrest Discount Price, 6 Tins 59c; Tulip Margarine, Oakcrest Discount Price, lb. 15c; Ballet Toilet Tissue, Oakcrest Discount Price, 8 rolls 69c; Fresh Local Bunch Beets, Oakcrest Discount Price, 2 Bunches 25c; No. 1 Cooking Onions, Oakcrest Discount Price, 3 Lbs. 25c; Vine Ripened Jumbo Cantalope, Oakcrest Discount Price, 2 for 49c; No. 1 Hothouse Tomatoes, Oakcrest Discount Price, lb. 29c.

ANOTHER
CONTRACT CARPET
OPPORTUNITY

We have received an order for a large quantity of nylon 50' carpet for a hotel. This must be placed by July 31st. If you want carpet for your home, place your order to come from the mill with this hotel order and you will buy it at the contract price, one color only—gold with a brown fleck. Regular retail price $11.95. Contract price only $8.50 sq. yd.

HUMBERS
OF BASTION SQUARE
385-1456

83 MISCELLANEOUS WANTED

COUNTRY AND CITY AUCTIONS
CASH — CASH — CASH
For furnishings, tools or what have you
DAILY PICKUP SERVICE
FREE APPRAISALS
478-1212
SALES EVERY SATURDAY 1 P.M.

CASH FOR MISCELLANEOUS goods and furniture for auction. Anderson's Auction, 1323 Esquimalt Rd. 384-2841, 479-2004.

THE SALVATION ARMY
Men's Social Service and Rehabilitation Centre need your used furniture, clothing, household goods, paper, etc., to carry on our Social Program. Please phone 386-3295.

NEED CASH?
Cash paid for good tools, cameras, all types of musical instruments. What have you? Island Trading NOW AT 630 JOHNSON Street just down from Douglas. 384-5354.

FOR MONEY IN A HURRY, WE buy or loan money on tools, guns and musical instruments. Broad-Johnson Trading Centre, 617-619 Johnson Street (opposite Pet Shop). 383-9512.

BEST CASH PRICES FOR MISCellaneous furniture, pictures, china, etc. Reliable Used Furniture, phone 383-6714.

250 FT. 2 OR 3 IN. ALUMINUM Irrigation pipe suitable for logans. 300 ft. 2 in. plastic pipe. 652-2657 after 6 p.m.

MAYNARD'S AUCTIONEERS
Cash offers on all types of furnishings. 388-5191.

4 POSTER BED, DARK BOW fronted chest of drawers; Good electric stove. 388-6000.

GOOD BOOKS ALWAYS BOUGHT
HAUNTED BOOKSHOP
845 Fort 382-1427

KILSHAW'S
CASH FOR FURNISHINGS
384-6441

BUY—SELL—APPRAISE
LUNDS AUCTIONEERS
926 Fort 386-3308

JUNK CARS
And Bodies Hauled
Williams 382-9395

REFRIGERATORS AND FREEZERS BOUGHT. 384-7813. All-Temp.

USED DOORS, MILLSTREAM RD. Supplies. 478-1992.

WANTED, USED WING CHAIR. 384-7967.

WHEELCHAIR WANTED
656-3771

CURIO CABINET, ROLL-TOP desk. 384-0990.

SMALL CAST IRON CAMP STOVE with oven. 477-5536.

VILAS MAPLE BUNK BEDS.
477-6162.

WANTED: WHITE OIL STOVE. Phone 479-4350.

6 YEAR SIZE GIRL'S BIKE, GOOD condition. 478-3726.

BED CHESTERFIELD WANTED
382-8401.

84 SWAPS

HAVE APPROXIMATELY 3½ acres and 9-room house in Ganges, Salt Spring Island. Will consider car, boat or mortgage on a deal. Victoria Press, Box 392.

23' INBOARD CABIN CRUISER, V-8, fresh water cooled, fully equipped. Approx. $2,000. Trade for wheel tractor of equal value. 382-8962.

GORDON HEAD 50X120 ° LEVEL bldg. lot on a quiet street. Value $4,000. Trade for boat, car, trailer etc. Call 386-3231, COLONY REALTY LTD.

SIX 8" BY 8" 14' LONG TIMBERS. Trade for 2" by 8" 12' long newer used timber or what have you? 479-2275.

18' CRUISER CONVERTIBLE, 50 h.p. Evinrude and trolling motor, radio. $1,600 or trade for late model car. 385-0406.

NEW 8 FT. LOWBOY CAMPER, sell or swap. 6760 Central Saanich Rd.

COMPACT LADIES CAR, AUTOMAtic for ?? Jim at 388-5922.

TV AND RADIO REPAIRS FOR what have you? 479-2383.

'68 DATSUN, TRADE ON BUILDing lot or acreage. 477-5371.

1962 VAUXHALL FOR APPROX. 14' fishing boat. 479-2378.

OIL STOVE FOR ?
384-8760.

ELECTRIC ORGAN FOR GOOD outboard motor. 385-5635.

WANTED—TENT TRAILER, HAVE electric organ valued $700. 479-2881.

MUST SELL '37 BUICK, '59 Dodge V-8, 12-ft. boat. Will take stove, fridge or? 479-6736.

85 ANTIQUES

TOP CASH PRICES FOR OLD silver, jewellery, china, glass, pictures, small furniture, curios, etc. Bygone Antiques, 1030 Fort. 386-7113.

86 MISCELLANEOUS TO RENT

PARKING LOTS $25 PER MONTH for parking of trucks or miscellaneous equipment, next to 751 Market St. 383-8885.

RENT TO OWN
New sewing machine, $2.50 weekly
SAWYER SEWING
811 Fort St. 388-6228

RENT TYPEWRITERS FROM Capital City Office Machines Ltd. 1006 Blanshard St. 383-5700.

90 PETS AND SUPPLIES

FOR A SUDSEY DIP AND COMB AND CLIP SEE
— LA POOCH COIFFURES —
Special Season Rates
Fairfield Plaza Phone 388-7411

THE DOGGY WASH
Two Shops to Serve You
1620 Cedar Hill Cross Rd. 477-5454
3214 Douglas Street. 385-9696

GOOD SHEPHERD SHELTER, MILL Bay. We have a toy poodle, registered; also some nice small dogs, cross-bred. 743-5569.

WANTED: CHIHUAHUA-TERRIER puppy. Phone 386-8511.

MALE

100 CARS FOR SALE

P P P P P P P P P P
P P P P P P P P P P

PLIMLEY

For the BEST DEAL

DEAL with the BEST

RAMBLER

DEMONSTRATORS

5-year, 50,000 mile warranty. Back-up lites, windshield washers, ceramic armoured exhaust system, deep dip rust-proofing plus a host of other Rambler exclusives.

1968 JAVELIN SST. 2-Door hardtop, automatic transmission, bucket seats, 343 cubic inch V-8 power, radio, E70 low profile red line tires. Laurel green. As new, Save $500.
FULL PRICE ..$3,750

1968 REBEL 770 4-door sedan, 155-h.p. six-cylinder, automatic transmission, individual reclining seats. Radio. 2-tone, white-wall tires. Hialeah yellow and white. SAVE $500.
FULL PRICE ..$3,343

1968 REBEL 2-door hardtop, automatic transmission, 155-h.p. six cylinder, individual reclining seats, radio, white-wall tires. SAVE $380.
FULL PRICE ..$3,400

1967 PLYMOUTH Fury III, V-8, automatic, power steering, power brakes, radio. A real jewel.
Only $2995

1967 DATSUN 2000. The ideal ladies car, not too big, automatic transmission. In almost new condition throughout. Priced to sell quickly ...$2,795

1966 PONTIAC 4-door automatic 6, radio. Reduced to $2095

1966 DODGE Polara 880 V-8, automatic, full power. Reduced to $2595

1966 AUSTIN 1100 sedan $1495

1966 JAGUAR 4.2 sedan. Full power, automatic, radio, low mileage. A-1 .....$5595

1965 RAMBLER 330 2-door sedan, 6-cylinder, radio. As new $1795

No Down Payments
No payments till July 25
1-year warranty in writing

1964 VALIANT V-200 sedan, 6 cylinder, whitewalls as new.
Only $1495

1964 Chevrolet ½-ton pickup, V-8 power. A strong versatile truck, suitable for camper or a work horse. Very good condition mechanically and in appearance.
Priced to clear ..$1,595

1964 Rambler station wagon. One careful owner. Automatic transmission. Reclining seats plus usual Rambler trimmings as standard. $1795

1961 CORVAIR 700 automatic $895

1961 MONARCH Hardtop $1095

1959 JAGUAR.
Reduced $895

1957 METEOR $270

1958 PLYMOUTH $195

TRADE NOW

WE NEED
OLDER SMALL CARS
OR
WE WILL BUY
OUTRIGHT

VISIT US TODAY

PLIMLEY
382-9121 1010 Yates

P P P P P P P P P P
P P P P P P P P P P

BURNSIDE TEXACO
1965 V.W. De Luxe, radio.....$1295
1965 V.W. De Luxe, 1300, radio.$1475
1966 Dodge Coronet, V-8, automatic, power steering, power brakes...$2195
Your Volkswagen Specialist
384-5812

For Quality Used Cars
And Fully Reconditioned
Guaranteed Mercedes-Benz
THREE POINT MOTORS
760 Johnson 386-9311

SAVE
First year's depreciation on 1968 Volkswagen 1600 Station Wagon, like new condition. For information see or call BARRY VOSS at 382-7121 or after 5:30 384-9059. Empress Pontiac Buick Ltd.

1959 FORD CONVERTIBLE. 478-1216.

1967 CAMERO SUPER SPORT 385-2172 AFTER 6

1957 PONTIAC, VERY GOOD condition, $225. Phone 477-6362.

100 CARS FOR SALE

SUBURBAN
ON
DOUGLAS
DRIVE A LITTLE
FURTHER
SAVE
A LOT MORE
IT'S
THE DIFFERENCE
THAT COUNTS

CALL ON ANY OF
OUR SALES STAFF
FOR A HOME
DEMONSTRATION

Tom Alexander
Art Bedford
Lorne Heath
Alex Ingram
Jim Haslam
Cy Davies
Bob McIvor
Murray Minkler
Bert Smith
Les Starling
Erling Olson
George Smith
Jim Woller
Paul Smith

SUBURBAN
on Douglas

LINCOLN — MERCURY
METEOR — MONTEGO
COMET — COUGAR
FALCON — CORTINA
MERCURY TRUCKS
PARTS AND SERVICE

386-6131

TELMAC
U-N-D-E-R-S-E-L-L-S
(Make a Careful Comparison)

54 Austin sedan $125
52 Chev. 2-door $145
58 Vauxhall 4-door $295
59 Chev. pick-up $395
60 Dodge AT. V-8 .....$445
63 Renault 4-door $495
60 Pontiac 4-door $495
58 MG Sports $545
63 Austin Mini $595
62 Falcon wagon $595
60 Sunbeam sports $695
61 Vauxhall 'S' $745
63 Cortina coupe $895
63 Chev A.T. $1095
63 Ford A.T. $1095
64 Corvair coupe $1145
64 Comet 4-door $1295
65 Barracuda '4 S' $2295
66 Electra '225' $3895
68 Cadillac de Ville $5850

TRY "YOUR" TERMS

56 Rover — 63 Renault — 58 Olds
59 Hawk — 60 Vauxhall — 54 Austin
62 Ford — 58 Impala — 63 Mini
62 Chevrolet—60 Sunbeam—62 Husky
60 Front — 66 Electra — 58 MG
59 Stude — 62 Hillman — 60 Ford
60 Ford — 65 Barracuda — 60 Volks
63 Consul — 62 Fairlane — 62 Austin
60 Lark — 67 Charger — 62 Comet
63 Austin — 62 Impala — 60 Stude
62 Falcon — 61 Vauxhall — 52 Chev
60 Dodge — 64 Riviera — 67 Dodge
64 Comet — 63 Cortina — 59 Buick
60 Envoy — 60 Valiant — 59 Zephyr
60 Zephyr—62 Rambler—58 Rapier
60 Corvair — 64 Mercury — 59 Chev
58 Chevrolet—64 Pontiac—55 Buick
60 Rapier — 65 Valiant — 64 Corvair
63 Chev — 58 Sunbeam — 58 Vaux
60 Pontiac—56 Rambler—54 Dodge
59 Chev — 66 Brougham — 66 Buick
58 Victor—62 Chevy II—61 Falcon

T—E—L—M—A—C
844 FORT — 385-5441

BRITISH CAR CENTRE
YATES AT QUADRA

1967 AUSTIN 1100, a popular import. Like new in every respect. $1395

1966 ANGLIA station wagon. One of the finest import station wagons on the market $1095

1963 CORTINA 4-door sedan. fully reconditioned. An excellent buy $995

1960 VAUXHALL sedan. A lovely little car in good condition $595

BRITISH CAR CENTRE
(Div. of Peter Pollen Ford)
Yates at Quadra 384-5555

ONLY 6,000 MILES
1968 Volkswagen station wagon. Trade and terms accepted. For demonstration call Charlie Peterson at Empress-Pontiac-Buick Ltd. 386-9480 or 382-7121.

1952 OLD'S 2-DOOR HARDTOP, semi-customized, new rubber, radio, front and rear speakers, 4-barrel carburator, new paint, rebuilt engine, $250. Phone 384-9865 after 4.

1953 CHEV. STANDARD 6, GOOD motor and brakes, well maintained, $385 spent on repairs in 4 years. 385-8997 eves.

'63 PLYMOUTH FURY, V-8, IN good condition. Power steering and brakes, radio. $1500. 477-5099 after 6 p.m.

1958 BUICK SPECIAL. EXCELlent motor, transmission, rubber. Sell or trade for smaller car. Stebbings Road, Malahat.

'60 VOLKSWAGEN DE LUXE, CUStom radio, good condition. Will take trade. 477-4924.

MUST SELL '68 BARRACUDA, V-8 automatic, vinyl top, new brakes and pipes. Phone 384-5867.

TWO BUICKS, 1950 CONVERtible, 1952 4-door, as is or for parts. 656-3198 after 7 p.m.

'56 FORD METEOR V-8 STANdard. Fair condition, $125. Phone 386-6833.

1953 CHEV STATION WAGON IN good order, $225 or closest offer. 479-2378.

1929 MODEL A 2-DOOR SEDAN, good running condition, best offer. Call 385-5443 after 5 p.m.

1956 RAMBLER, RUNS WELL, good local transportation, radio, $100. 477-2701.

GOING TO EUROPE. MUST SELL '65 Falcon Futura. Phone 385-0423 after 6.

'56 DODGE, MUST SELL, CUSTOM Royal, good condition. Offers. 382-5240.

1964 FORD CUSTOM 500. EXCELlent condition, low mileage. $1,775. 382-1240 after 5.

1954 CADILLAC CONV., IN GOOD running order. As is. Best offer. 479-2378.

'56 MONARCH 2-DOOR HARDTOP. Very good condition. Offers to $325. 385-6096.

1961 ENVOY STATION WAGON, new motor and clutch, $500. 384-8930.

1956 METEOR RIDEAU CONVERTible. Immaculate throughout. Offers. 384-3216 after 5 p.m.

'64 AUSTIN 850, $450. NO. 222 Lady Simcoe. 384-4652.

1961 RENAULT, GOOD RUNNING condition. 479-6162.

1961 ZEPHYR, AUTOMATIC, 45,000 miles. Offers. 477-5242.

1955 CONSUL, NEW MOTOR, brakes, battery. Offers. 386-2504.

100 CARS FOR SALE

ENSIGN
CHRYSLER PLYMOUTH

UNDER THE
'BIG SIGN'

930 YATES ST.

UNBEATABLE
PRICING

NO DOWN PAYMENT
UNBEATABLE
MONTHLY PAYMENTS

57 METEOR station wagon. Automatic.
Unbeatable price $400
Sales tax $20
$420
NO DOWN PAYMENT
30 payments of $20

58 FORD sedan, custom radio.
Unbeatable price $500
Sales tax $25
$525
NO DOWN PAYMENT
30 payments of $23

61 PONTIAC Tempest station wagon. Automatic, radio.
Unbeatable price $800
Sales tax $40
$840
NO DOWN PAYMENT
30 payments of $36

62 FORD Fairlane 500 sedan. V-8, automatic.
Unbeatable price ...$1100
Sales tax $55
$1155
NO DOWN PAYMENT
30 payments of $48

63 DODGE Polara 4-door hardtop, V-8, automatic, power steering, radio.
Unbeatable price ...$1300
Sales tax $65
$1365
NO DOWN PAYMENT
30 payments of $54

MAKE NO MONTHLY
PAYMENTS TILL
LATE AUGUST

64 CHEVY II sedan, automatic, radio.
Unbeatable price ...$1300
Sales tax $65
$1365
NO DOWN PAYMENT
30 payments of $54

64 RAMBLER American 4-door sedan.
Unbeatable price ...$1200
Sales tax $60
$1260
NO DOWN PAYMENT
30 payments of $50

65 DODGE 330, 4-door sedan.
Unbeatable price ...$1900
Sales tax $95
$1995
NO DOWN PAYMENT
30 payments of $78

65 VALIANT Custom 2-door hardtop.
Unbeatable price ...$1600
Sales tax $80
$1680
NO DOWN PAYMENT
30 payments of $66

65 CORVAIR Monza 4-door hardtop, automatic, power steering.
Unbeatable price ...$2100
Sales tax $105
$2205
NO DOWN PAYMENT
36 payments of $74

ENSIGN
CHRYSLER PLYMOUTH

UNDER THE
'BIG SIGN'

930 YATES STREET

386-2411

Open Weekdays till 9

100 CARS FOR SALE

ENSIGN
CHRYSLER PLYMOUTH

UNDER THE
'BIG SIGN'

930 YATES ST.

UNBEATABLE
PRICING

NO DOWN PAYMENT
UNBEATABLE
MONTHLY PAYMENTS

60 CORVAIR sedan, automatic transmission.
Unbeatable price $700
Sales tax $35
$735
NO DOWN PAYMENT
30 payments of $31

60 CHEVROLET 4-door sedan.
Unbeatable price $500
Sales tax $25
$525
NO DOWN PAYMENT
30 payments of $23

61 CORVAIR sedan, automatic, radio.
Unbeatable price $900
Sales tax $45
$945
NO DOWN PAYMENT
30 payments of $39

62 PONTIAC sedan, automatic, radio.
Unbeatable price ...$1200
Sales tax $60
$1260
NO DOWN PAYMENT
30 payments of $50

63 PLYMOUTH Sport Fury convertible, V-8, automatic, power, bucket seats, radio.
Unbeatable price ...$1700
Sales tax $85
$1785
NO DOWN PAYMENT
30 payments of $69

MAKE NO MONTHLY
PAYMENTS TILL
LATE AUGUST

64 VALIANT V-100, 2-door sedan.
Unbeatable price ...$1300
Sales tax $65
$1365
NO DOWN PAYMENT
30 payments of $54

64 CHEVROLET Impala 4-door hardtop. V-8, automatic, power steering.
Unbeatable price ...$1900
Sales tax $95
$1995
NO DOWN PAYMENT
30 payments of $78

65 FORD Custom sedan, radio.
Unbeatable price ...$1700
Sales tax $85
$1785
NO DOWN PAYMENT
30 payments of $70

65 CHEVY II 4-door station wagon, automatic.
Unbeatable price ...$1800
Sales tax $90
$1890
NO DOWN PAYMENT
30 payments of $74

65 COMET 440 sedan, automatic, power steering, radio.
Unbeatable price ...$200
Sales tax $100
$2100
NO DOWN PAYMENT
36 payments of $70.

ENSIGN
CHRYSLER PLYMOUTH

UNDER THE
'BIG SIGN'

930 YATES STREET

386-2411

Open Weekdays till 9

100 CARS FOR SALE

ENSIGN
CHRYSLER PLYMOUTH

UNDER THE
'BIG SIGN'

930 YATES ST.

UNBEATABLE
PRICING

NO DOWN PAYMENT
UNBEATABLE
MONTHLY PAYMENTS

56 MORRIS Oxford station wagon.
Unbeatable price $250
Sales tax $12.50
$262.50
NO DOWN PAYMENT
20 payments of $16

58 AUSTIN sedan.
Unbeatable price $400
Sales tax $20
$420
NO DOWN PAYMENT
30 payments of $20

60 VAUXHALL station wagon.
Unbeatable price $400
Sales tax $20
$420
NO DOWN PAYMENT
30 payments of $20

60 WOLSELEY sedan.
Unbeatable price $800
Sales tax $40
$840
NO DOWN PAYMENT
30 payments of $36

65 MORRIS 1100
Unbeatable price ...$1200
Sales tax $60
$1260
NO DOWN PAYMENT
30 payments of $50

MAKE NO MONTHLY
PAYMENTS TILL
LATE AUGUST

66 SUNBEAM 1725 automatic.
Unbeatable price ...$1500
Sales tax $75
$1575
NO DOWN PAYMENT
30 payments of $61

ENSIGN
CHRYSLER PLYMOUTH

UNDER THE
'BIG SIGN'

930 YATES STREET

386-2411

Open Weekdays till 9

HORWOOD BROS.

67 FORD G.T.A., 2-door hardtop, 390 V-8, mag wheels, console shift, bucket seats, radio. Finished in pale yellow with black interior $3495
67 PONTIAC Parisienne 2 plus 2, 2-door hardtop, V-8 automatic, console shift, power brakes, Vinyl roof, bucket seats, radio $3495
66 DODGE Transivan. A rare one-owner with only 8,000 miles. Very clean $2045
67 AUSTIN Mini. Clean, economical transportation $1295
65 VOLKSWAGEN De luxe, 1-owner, low mileage, very clean $1395
63 VALIANT convertible, automatic transmission, new paint, radio, white walls $1495
63 MORRIS ¼-Ton Van, low mileage excellent condition. Ideal camping unit $1095
63 CITROEN. A French luxury car, new tires $1695
63 VALIANT 2-door $1095
62 ZEPHYR 6-cylinder, new clutch, good condition $845
62 FORD Falcon custom 4-door wagon $1095
61 MORRIS 1000, very clean, economical transportation.....$695
61 AUSTIN 850. Economical transportation $545
60 PONTIAC Parisienne 4-door hardtop, V-8 automatic, radio, power steering, power brakes, new paint $1,095

Austin — MG

Rolls Royce — Citroen

810 Johnson 385-1451

BOUGHT HOUSE— MUST SELL, '63 — Morris 1100, white with red interior, $595.
AND
MORRIS COOPER, only 18,000 miles, new paint job, $1,050. Phone 477-5820.

1958 VOLKSWAGEN. VERY clean, $345. Can be seen anytime. 386-3231. COLONY REALTY LTD.

1965 FAIRLANE 500 STATION wagon, automatic, 4-door. $2,100 383-1328.

FOR SALE, 1957 FORD 4-DOOR sedan, good condition, $250. Phone 384-6772.

1958 VOLKSWAGEN, GOOD CONdition, $395. Phone 479-4193.

'54 DODGE, GREAT SHAPE. 382-7095.

1965 VALIANT, AUTOMATIC, NEW V-8, and tires. 386-2828.

100 CARS FOR SALE

PETER POLLEN
FORD SALES
LTD.

FOR THE BEST
IN
SELECTION
QUALITY
SERVICE
PRICE

SEE US TODAY
WE WILL PROVE
YOU WILL
DO BETTER

1968 MUSTANG Hardtop V-8 Automatic. Radio. A low-mileage staff-driven demonstrator. Save over $600 in this as good-as-new automobile. "You WILL do better" $3395

1967 METEOR Rideau 500 2-door hardtop V-8. Power steering, Automatic, Radio, Low mileage. "You WILL do better" $3195

1967 PONTIAC Strato Chief, 2-door, V-8, automatic. A well-maintained RCMP staff car. "You WILL do better" $2195

1966 PLYMOUTH Fury II 4-door sedan 6 cylinder, standard shift. An ideal family car. "You WILL do better" $1995

1966 CHEVROLET Impala Super Sport 2-door hardtop. V-8, automatic, radio, power steering, power brakes, bucket seats, console shift. This top of the line model is as good as new. "You WILL do better" $2895

1966 FORD Custom 500 Sedan, V-8 Automatic transmission. This unit is in exceptionally fine condition. "You WILL do better" $2195

1965 CHEVELLE Convertible. 6-cylinder, automatic. Radio, white with sharp red interior. Just the unit for loads of summer pleasure. NOW .....$2095 "You WILL do better" $2095

PICK YOUR CAR
STATE YOUR BID
NO REASONABLE OFFER
REFUSED

1965 CHEVROLET Biscayne Station Wagon, V-8, standard transmission. Ideal for the growing family. "You WILL do better" $1895

1964 METEOR Convertible, V-8, automatic, power steering, radio. This luxurious unit is in excellent condition throughout "You WILL do better" $2195

1964 MORRIS 1100 Sedan. An extremely popular unit in excellent condition. "You WILL do better" $1,095

1963 RAMBLER American station wagon, 6-cylinder, standard transmission. A roomy wagon with many a carefree mile left. "You WILL do better" $1,095

1961 COMET 2-door Sedan. This car is in good running order, the ideal unit for the budget-minded motorist. "You WILL do better" $695

TRUCKS

1967 BRONCO Pickup 4-wheel drive. V-8, radio, free running hubs, like new condition. "You WILL do better" $2995

1966 MERCURY ½-ton, big 6, 3-speed transmission, custom cab. "You WILL do better" $2195

1964 DODGE ½-ton pickup with canopy. Ideal utility vehicle. "You WILL do better" $1495

YOU WILL
DO BETTER
AT

PETER POLLEN
FORD

1060 Yates 384-1144

Open Until 9 p.m.

100 CARS FOR SALE

—NATIONAL—

for

CHRYSLER PRODUCTS

67 DART G.T. 2-door hardtop, big slant six, 3-speed automatic transmission, custom radio, bucket seats.
NOW $2895

67 CORONET 500, 2-door hardtop, V-8 automatic console shift, custom radio, power steering, bucket seats.
NOW $3295

67 BARRACUDA Sports hardtop, V-8 automatic transmission, push-button, vinyl roof, whitewalls.
NOW $2995

66 DODGE Polara 4-door Sedan V-8, automatic, good condition, ex Oak Bay Police car.
NOW $1695

65 CHRYSLER Windsor 2-door hardtop V-8, automatic transmission, power steering and brakes, custom radio, whitewalls.
NOW $2395

65 VALIANT Signet convertible, high performance slant six motor, automatic transmission, custom radio, bucket seats.
NOW $2295

65 DODGE Polara 4-door sedan, slant six motor, standard transmission, custom radio, clean.
NOW $1895

64 VALIANT 4-door sedan, V-8, automatic transmission, custom push button radio, power brakes, whitewalls.
NOW $1595

58 CHRYSLER Imperial 4-door hardtop, every conceivable luxury option. Must be seen to be appreciated. Cost new $10,000.
NOW $1595

TRUCKS

66 GMC ¾-ton V-8 automatic 9½' camper unit complete with fridge, stove, etc. Cost new $6600.
NOW $4295

66 FARGO and camper, reg. $3295.
NOW $2895

65 FARGO pick-up, 4-speed transmission, 700x16 tires. Reg. $2195.
NOW $1895

64 JEEP Wagoneer, reg. $1995.
NOW $1795

63 FORD Econoline bus, reg. $1695.
NOW $1495

—NATIONAL—

CHRYSLER - DODGE

819 YATES STREET

384-8174

100 CARS FOR SALE

—NATIONAL—

for

G.M. PRODUCTS

67 PONTIAC Grande Parisienne 2-door hardtop, V-8, automatic transmission, power brakes and steering, custom radio, hide-away lights, vinyl roof.
NOW $3495

66 BUICK Skylark 2-door, V-8, automatic transmission, push button radio, one owner case history car.
NOW $2795

66 PONTIAC 4-door sedan, V-8 automatic transmission, power steering, custom push button radio.
NOW $2495

65 CHEVROLET Impala 2-door hardtop, V-8, 4-on-the floor, power brakes and steering, custom radio, executive roof.
NOW $2395

64 PONTIAC 4-door wagon, V-8, automatic transmission, power steering, push button radio, electric rear window.
NOW $1995

64 BEAUMONT 4-door sedan, 6 cylinder, standard transmission, popular model.
NOW $1395

62 CHEVROLET Bel Air 4-door sedan, 6 cylinder, automatic transmission, custom radio.
NOW $995

62 CHEVY II 4-door sedan, 4-cylinder standard transmission, whitewalls, comfort and economy.
NOW $895

61 OLDSMOBILE F-85 4-door station wagon, V-8, standard transmission, radio, one owner.
NOW $995

IMPORTS

65 RENAULT R-4 Station Wagon. A very clean unit.
NOW $795

64 SUNBEAM Alpine hardtop, one owner.
NOW $1495

63 VOLKSWAGEN 1500 2-door sedan, 4 on-the-floor.
NOW $1095

65 DATSUN 4-door station wagon, hard to find model.
NOW $1395

—NATIONAL—

CHRYSLER-DODGE

819 YATES STREET

384-8174

100 CARS FOR SALE

—NATIONAL—

for

FORD PRODUCTS!!

67 METEOR Montcalm 2-door hardtop V-8, automatic transmission, power brakes and steering, custom radio. Showroom condition.
NOW $3295

67 COMET station wagon, 6 cylinder automatic transmission, custom radio, electric tail gate.
NOW $2795

66 FORD —Galaxie XL 2-door Hardtop. 390 V-8, power steering, power brakes, bucket seats, console shift. Electric windows. Only 13,000 miles.
NOW $3195

65 FORD XL 2-door hardtop, 352 V-8 motor, automatic transmission, power brakes and steering, custom radio, bucket seats.
NOW $2395

65 COMET 4-door wagon, 6-cylinder, standard transmission, custom radio, whitewalls.
NOW $1395

64 THUNDERBIRD 2-door hardtop V-8 automatic, power brakes and steering, custom radio, tilt-away steering wheel etc.
NOW $3295

63 COMET 4-door sedan, 6 cylinder standard transmission, good trarsportation.
NOW $895

63 METEOR 4-door sedan, 6 cylinder automatic transmission, custom radio, very clean.
NOW $1395

61 FORD 4-door ranch wagon V-8 automatic transmission, power steering, custom radio.
NOW $1095

57 FORD 4-door sedan, 6 cylinder standard transmission, transportation special.
NOW $245

WHOLESALE

Brand New Trucks

Stock No. 3302.
68 DODGE ½-ton pick-up, long wide box, slant six, heavy duty rear springs, reg. retail $3067.
WHOLESALE
PRICE $2390

Stock No. 3224.
68 DODGE ½-ton pick-up, long wide box, 8 cylinder, automatic trans. West Coast Mirrors, oversized tires, radio, underseal, chrome bumpers, reg. $3721.
WHOLESALE
PRICE $2921

Stock No. 3015.
68 DODGE ¾-ton pick-up, V-8, automatic trans., heavy duty springs, West coast mirrors, ideal camper unit. Reg. retail $3730.
WHOLESALE
PRICE $2963

Stock No. 3094.
68-DODGE ¾-ton pick-up, V-8, 4-speed trans., exterior mouldings, custom cab, West Coast mirrors, sure grip rear axle, heavy duty springs, large over sized tires and wheels. Reg. retail $3983.
WHOLESALE
PRICE $3132

—NATIONAL—

CHRYSLER DODGE

819 YATES STREET

384-8174

100 CARS FOR SALE

MORRISON

ON DOUGLAS

RECEIVE A

BETTER SELECTION

BETTER TRADE-IN

AND A

BETTER DEAL

WHEN YOU

BUY

WHOLESALE

AT

MORRISON'S

1967 RAMBLER 770 V8, automatic transmission, power steering and radio. Reg. $2995.
WHOLESALE $2575

1965 VALIANT 2-door, radio. Reg. $1895.
WHOLESALE $1495

1965 COMET SEDAN, 6-cylinder engine, radio. Reg. $1995.
WHOLESALE $1672

1965 MALIBU CONVERTIBLE V8, automatic transmission, radio. Reg. $2595.
WHOLESALE $2383

1963 FORD GALAXIE SEDAN, 6-cylinder engine, radio. Reg. $1295.
WHOLESALE $1067

BUSINESSMAN'S SPECIAL!
TRUCKS AT WHOLESALE
! ! ! ! ! !

1965 JEEP PANEL (windows). Reg. $2095.
WHOLESALE $1670

1965 CHEVROLET VAN. Reg. $1795.
WHOLESALE $1555

1964 GMC PANEL. Reg. $1695.
WHOLESALE $1399

1964 CHEVROLET ½-ton panel, 4-wheel drive. Reg. $2395.
WHOLESALE $2188

1964 CHEVROLET PANEL. Reg. $1595.
WHOLESALE $1399

1964 INTERNATIONAL PANEL. Reg. $1635.
WHOLESALE $1260

1963 CHEVROLET PANEL. Reg. $995.
WHOLESALE $780

50-50 WARRANTY
30-DAY EXCHANGE
NO PAYMENTS 'TIL SEPT.

1965 OLDSMOBILE F85, power steering, automatic transmission. Reg. $2295.
WHOLESALE $1999

1966 FORD GALAXIE 500, 2-door hardtop, automatic transmission, power steering and brakes, radio. Reg. $2795.
WHOLESALE $2398

1966 OLDSMOBILE DELTA 88 4-door hardtop, automatic transmission, power steering and brakes. Reg. $3595.
WHOLESALE $3180

1966 PONTIAC BONNEVILLE 2-door hardtop, automatic transmission, power steering and brakes. Reg. $3795.
WHOLESALE $3179

1963 OLDSMOBILE DYNAMIC 88, sedan, automatic transmission, power steering and brakes. Reg. $2095.
WHOLESALE $1690

1963 CADILLAC COUPE, automatic transmission, power steering and brakes. Reg. $3595.
WHOLESALE $2795

1963 MERCURY MONTEREY SEDAN, automatic transmission, power steering and brakes. Reg. $1695.
WHOLESALE $1444

1966 METEOR RIDEAU 2-door, 6-cylinder engine. Reg. $2195.
WHOLESALE $1898

1966 OLDSMOBILE 98 sedan, automatic transmission, power steering and brakes. Reg. $4995.
WHOLESALE $4000

1965 CHEVROLET BEL AIR, 6-cylinder engine. Reg. $1995.
WHOLESALE $1750

MORRISON CHEVROLET-OLDSMOBILE LTD.

3050 Douglas Street
(Opposite Mayfair)
385-5777

M M M M M M
M M M M M M M M
M M M M M M M M
M M M M M M M M M M
M M M M M M M M M M
M M M M M M M M M M
M M M M M M M M M M
M M M M M M M M M M
M M M M M M M M M M
M M M M M M M M M M

100 CARS FOR SALE

EMPRESS
PONTIAC
BUICK
LTD.
Douglas and Topaz

QUALITY
RECONDITIONED
USED CARS

BUICK BUYS

64 BUICK Special 2-Door. V-6. Blue. $1695

64 BUICK Le Sabre 4-Door Hardtop. Automatic, radio, power steering, brakes. Maroon. .. $2195

65 BUICK Electra 4-Door Hardtop. Automatic. radio, power steering, brakes, windows and seat. Green. $3595

66 BUICK Wildcat. Automatic, radio, power steering, brakes, windows, Turquoise. ...$3895

PONTIACS

67 LAURENTIAN Sedan. V-8, automatic, radio, power steering, brakes. Yellow. $2695

66 PARISIENNE 4-Door Hardtop. V-8, automatic, radio, power steering and brakes. Red. $2695

66 LAURENTIAN Sedan. V-8, Automatic, radio, power steering. Blue. $2395

61 LAURENTIAN Sedan. Green. $995

COMPACTS

67 ACADIAN 2-Door. Automatic, radio. $2395

64 CANSO Sedan. Green. $1695

67 CHEVY II Sedan. Automatic. Yellow. $2395

65 MERCURY Comet Sedan, V-8, automatic, radio, power steering. Turquoise. $1695

62 MERCURY Comet Sedan. Radio. Blue. $995

61 MERCURY Comet. Radio. Red. $895

61 VALIANT Sedan. Red. $695

66 MORRIS De Luxe Sedan. Automatic. Beige. $1695

66 VOLKSWAGEN. Blue. $1395

64 VAUXHALL Victor Sedan. Green. $1195

66 ENVOY De Luxe Sedan. Ivory. $1695

65 SUNBEAM Imperial. Red. $895

63 CONSUL Sedan. Maroon. $795

CHEVROLETS
OLDSMOBILES
CADILLACS

65 BISCAYNE Sedan. Automatic. Blue. $1795

63 OLDSMOBILE Super 88 Sedan. Automatic, radio, power steering and brakes. White. $1895

63 BEL AIR Sedan. Beige. $1395

64 BEL AIR Sedan. Automatic, radio. Blue. $1495

64 CORVAIR Convertible. Red. $1495

62 CORVAIR Monza. Red. $695

68 VOLKSWAGEN 1600 Station Wagon. Only 4,000 miles. $2495

62 CADILLAC Coupe De Ville. Automatic, radio, power steering, brakes and windows. $2495

STATION WAGONS

63 CEVY II Wagon. Green. $1495

65 CHEVROLET Wagon. V-8, automatic, radio, power steering. Yellow. $2595

62 VALIANT Wagon. Automatic. Red. $995

59 STUDEBAKER Wagon. Red $595

61 MORRIS Oxford Wagon. White. $695

TRUCKS

65 FORD Econoline Van. Green. $1495

60 G.M. Panel with rear seat. Blue. $1095

59 G.M. ½-Ton Pick-Up. 8-ft. box. Green $1095

A Good Deal
and
A Good Deal More

EMPRESS
PONTIAC - BUICK
Phone 382-7121

100 CARS FOR SALE

VW VW VW VW VW
VW VW VW VW VW

SPEEDWAY
VOLKSWAGEN

QUALITY
RECONDITIONED
USED CARS

1967 VOLKSWAGEN Custom model. A low mileage, one owner $1695

1967 BARRACUDA Fastback 2-Door Hardtop. V-8 motor, bucket seats and console. Was $3195. Reduced to $2995

1966 VOLKSWAGEN, de luxe model, red with white vinyl bucket seats and custom radio $1595

1966 ISUZU BELLETT. A very economical Japanese car sold and serviced locally. Reduced from $1495 to $1295

1966 VALLIANT Signet. 2-Door Hardtop. With bucket seats, console and radio. .. $2495

1965 FARGO ½-Ton with camper unit. $2095

1965 MERCURY ½-Ton. V-8, standard transmission. $1795

1964 VOLKSWAGEN De Luxe model in excellent condition. Radio. $1195

1964 COMET Sedan. With automatic transmission and radio. Was $1595. Reduced to $1475

1963 FORD station wagon, with newly overhauled motor. In top condition. $1595

1963 VOLKSWAGEN station wagon. Ideal economy family unit. $1495

1957 FORD Sedan, V-8, standard shift, custom radio. Reduced to $350

SEE THESE
HOLIDAY SPECIALS
UNDER THE
REVOLVING
VOLKSWAGEN

SPEEDWAY
VOLKSWAGEN
971 Yates 385-2415

VW VW VW VW VW
VW VW VW VW VW

THIS WEEK ONLY
'66 Ford Country Squire fully powered, immaculate. Premium tires. 384-7736.

'62 PONTIAC, 2-DOOR HARDTOP. V-8 auto. P.B., P.S. Best offer. Will take older Volkswagen, value $200 on trade. 658-8141.

1964 VALIANT V200 4-DOOR STATION Wagon. Automatic, big 6 motor, 34,000 miles. Nice condition. 382-6427 after 6.

'58 METEOR 4-DOOR SEDAN, V-8, standard, new running gear. Offers. 477-5171.

WHOLESALE. WHY PAY MORE? NOTHING DOWN. ART'S CARS, BURNSIDE AT HARRIET.

'57 CHEV BEL AIR, 4-DOOR hardtop, 283, stick shift, radio, good shape. $595. 658-5496.

NOTHING DOWN, 1959 PONTIAC V-8, $195. ART'S CARS, BURNSIDE AT HARRIET.

$16 MONTHLY, NOTHING DOWN, 1959 RAMBLER V-8, ART'S CARS, BURNSIDE AT HARRIET.

61 FALCON 4-DOOR, BODY AND motor in excellent condition. 477-5126 after 6:30 p.m.

1950 CHEV, GOOD RUNNING condition. $95. 384-0627 after 5.

1956 ZEPHYR, $100 OR OFFERS. 222 Anson Crescent. 388-7297.

1965 VOLKSWAGEN, GOOD CONDITION. Low mileage, radio. 658-8454.

LEAVING TOWN. '55 VAUXHALL, 6-cylinder. Best offer. 386-7985.

1962 CHEVROLET BISCAYNE, CAR top carrier. 8' kayak. 382-0135.

SMALL CAR, REASONABLE. JIM, 388-5922.

'64 BEAUMONT 2-DOOR HARDTOP automatic 6. 383-1867.

1954 PONTIAC. ALL IN GOOD condition. $225 or best offer. 479-2519.

101 FOREIGN IMPORT AND SPORT CARS

1968
FIAT SPIDER
850 convertible, radio. New car warranty. New price $2500.
NOW ONLY $1,995
AT
BRIAN HOLLEY MOTORS
3319 Douglas 384-3221
Beside A & W Drive-In

LOU'S AUTOMOTIVE SERVICE LTD.
OFFERS
Brand new N.S.U. priced from $1498 and up.
B.M.W. and N.S.U. Dealer
Your German Car Centre
Phone 386-1515
Government and Herald

1963 SUNBEAM ALPINE CONvertible. For sale by owner, 37,000 original miles, in excellent condition. Can be seen at Hillside Home Service, 1301 Hillside. 386-7421. $1,295.

— SEE —
The TOYOTA CROWN at ESQUIMALT SERVICE
at Admirals and Esquimalt Roads
Phone 383-5651. Eves. 382-7918

1960 JAGUAR, MARK 9, SUN roof, automatic, power steering, and radio, excellent condition. 388-5383.

1966 AUSTIN HEALEY, EXCELlent condition. Contact P. E. Perry, 386-8021 days, or apply 1219 Pandora, Ste. 7, between 5:30-9.

MERCEDES 190 SL
In exceptional condition. New paint, gold and black. Two tops. Michelin X tires. A car to be proud of. $2995. 385-5523.

"404" PEUEGOT "204"
CADBORO BAY MOTORS LTD.
4840 Cadboro Bay Rd. 477 5222

1963 AVANTI FIBREGLASS BODY, 2+2, high performance engine. $4,600. Ph. 386-8093.

MUST SELL — BEAUTIFUL '66 M.G.B., excellent condition, all extras. 479-2808, ask for Don.

1961 AUSTIN HEALEY SPRITE. Nice clean car, $695. 384-7246.

1963 AUSTIN HEALEY SPRITE. $1,100. Evenings 383-7801.

1962 M.G.T.D., NEW TOP. 384-5661.

105 TIRES

MICHELIN
"X" RADICAL TIRES
Sizes and types to fit all makes and models of cars. See us today.

D & D TIRE LTD.
Victoria 382-7283 Duncan 746-7191

WESTERN OK TIRE STORE
CERTIFIED TIRE TECHNICIANS
2968 Douglas St.
(½ Blk. South of Mayfair)
385-2131

REMEMBER THIS NUMBER
for Classified advertising.
386-2121

106 TRUCKS

PICK UP TRUCKS
'68 Ford ½, V-8 A.T.; 66 Merc. ½; 68 Ford V-8, ¾ ton, 3-speed; 67 Ford ½-ton; 59 Chev. ¾-ton; 56 Dodge pickup.
Take cars or motorcycle in trade.
LES BLOW'S BRITISH MOTORS
2940 Douglas St. 384-7843

7 ONLY, 4-WHEEL DRIVE PICKups. 2 only, 4-wheel drive Landrovers. 1 only, 4-wheel drive with wrecker.
1—only, Jeep Universal.
VICTORIA JEEP
597 Hillside Ave.

1957 CHEV. 3-TON, V-8, 5 AND 2 trans., complete with 1,000 gal. fuel tank, 3 compartments.
1960 CHEV. ½-TON PICKUP. Needs some body work. $550.
George Eng Truck Sales Ltd.
940 Hillside 385-3054

'58 INTERNATIONAL TANDEM axle truck. 6 cylinder. 5-speed main transmission. Auxiliary transmission 3 speed. All tires very good. Asking $1,400. Phone 384-4062 or 479-5616.

FOR SALE: 1956 FARGO, GOOD motor and trans., good tires, radio and heater, new paint. Call 388-7705 between 5 and 8 p.m., Sat. and Sun. till 2 p.m.

$107 MONTHLY, NOTHING DOWN—1964 G.M.C. PICKUP AND NEW CAMPER, ART'S CARS, BURNSIDE AT HARRIET.

BRAND-NEW DATSUN 1-TON pickup, fully equipped $2,095
DAVID MOTORS LTD.
1101 Yates Street 386-6168

1966 G.M.C. HALF-TON PICKUP. First class condition. Big motor and only 26,000 miles, $1,900 or near offer. 658-8227.

'39 FORD PICKUP REBUILT motor and transmission, lots of parts, $120 or offer. Phone 386-6481.

'63 CHEV. STEPSIDE, L.W.B., 4-spd., positraction, $1250, 2420 Cadboro Bay Rd.

JEEP, 4-WHEEL DRIVE; 292 Ford V-8. Hubs, good tires, offers. 384-5457.

'55 PICKUP, ½ TON, GOOD condition. $395. 382-2239. 2542 Roseberry.

2 FARGO WINDOW VANS, 1965 and 1966. Private sale, reasonable. 385-0146, 388-7741.

1948 ½-TON FORD PICKUP, heavy duty transmission. $150 or best offer. 383-7345.

'52 FORD PICKUP, $150 386-2774 between 5:30 and 6:30 p.m.

1957, 3-TON FARGO VAN, 2-SPEED rear end, $700. 382-1834. 477-3814.

1967 FORD RANGER PLUS MANY extras. 477-3488.

1965 MERCURY ¾ T. 4X4. Excellent cond. 384-9624, 386-7179.

1965 TRUCK, ¾-TON, AND CAMPer, $3,000. 386-9002.

107 PARTS, ACCESSORIES

OUR NEW LOCATION
2150 Blanshard Street
Your Car's "Heart" is the
BATTERY
For a strong, sure start every time GET an "ACME"
LOWEST PRICES IN TOWN
Delivered and Installed
FRANCIS BATTERY & TIRES LTD.
Retreading Specialists

SPEEDWAY MOTORS LTD.
971 Yates
Your Volkswagen Parts and Service Centre
385-2415

DOVELL MOTORS
MUFFLER MONTH OF JULY
Chevrolet and Pontiac
'54-'64 Mufflers, installed $9.95
Discount on others, too!
386-7932

RINGS, BEARINGS, GASKETS, EXchange brakeshoes, drum turning, pin fitting, valve seat machining. CORDS PISTON RINGS
at 834 Johnson Street. 383-0011

CLARK AUTO AND TRUCK PARTS
Electric Winches
1742 Island Highway 478-1786

TRANS-WILL AUTOMATIC TRANSmission specialists. 384-2851. Rebuilt auto transmissions from $69.95; tune-ups from $11.95.

FAST, TOP QUALITY RADIATOR repairs, body work and painting at Morrison Chevrolet Oldsmobile Ltd., 3050 Douglas at Finlayson. 385-5777

CUSTOM BUILT BUMPERS, BOX trailers. WATERS WELDING AND ENGINEERING LTD. 383-7525.

BRITISH AND EUROPEAN CARS a specialty. Hilliard Auto Service, 1930 Blanshard. 383-7811 or 384-5587.

LARGE STOCK OF NEW AND REbuilt parts. Sandy's Auto Parts 1023 View St., 385-4478.

C & W AUTOMOTIVE
Speed Equipment, Oak Bay 66, 1950 Oak Bay Ave., 382-0521.

'47 FORD TRANSMISSION, REAR end, disassembled motor. '51 Merc., 4-door, parts. 479-5841.

ISLAND MUFFLER SALES
SERVICE MFG. LTD.
Burnside at Douglas — 385-7033

— WILF'S AUTO SERVICE —
Expert repairs to all disc brakes.
1314 Quadra Phone 386-6913

55 CHEV NOMAD, LESS MOTOR and trans., 389 Pontiac V-8. Best offers. 478-2531.

CHRYCO 383 AND 440
For sale headers and gear. 383-3487.

'56 PONTIAC PARTS.
388-4928

LANGFORD AUTO WRECKERS
1074 GOLDSTREAM 478-2869

'56 OLDS. FOR PARTS. 479-4508 after 6.

'55 CHEV. WAGON, '59 OLDS. 383-3450.

WATNED — GOOD USED MOTOR for 1957 real Gold Comet. 658-5235.

WRECKING 1958 OLDS., MOTOR, body parts, etc. 656-2358 or 656-2322.

MOTOROLA TRANSISTOR IGNItion, Hurst floor shift. 479-7455.

'59 PONTIAC PARTS. PHONE 388-9666 after 6 p.m.

1963 352 CU. IN. MOTOR, NEW Holley 4-barrel. Offers? 658-5120.

112 CARS AND TRUCKS WANTED

Good, Clean
CARS AND TRUCKS
WANTED
Cash in 5 Minutes
— PLIMLEY —
1010 Yates St.

MAYNARD'S AUCTIONEERS
CARS, TRUCKS PURCHASED OUTRIGHT OR SOLD ON CONSIGNMENT. FREE APPRAISALS. HIGHEST PRICES REALIZED AT
MAYNARDS 388-5191

WE BUY
CARS FOR CASH
SPEEDWAY MOTORS
971 YATES STREET

KASH FOR YOUR CAR
Phone KEN anytime.
SUBURBAN MOTORS
386-6131

1959 INTERNATIONAL PICKUP with camperette. Low mileage, top condition, West Coast mirrors, rear bumper trailer hitch, etc., $1,000 firm. 924 Alexander Road.

113 TRAILERS, MOBILE HOMES, TRAILER PARKS

S. J. PEDEN LTD.
386-3464

SPECIALS

1967 VANGUARD 16-ft. TRAILER. 3-br. hot plate, electric brakes, pressure water system, 75-lb. ice chest, sleeps 6. NEW. TO CLEAR $1850

1968 VANGUARD 14-ft. 10-ins. TRAILER. NEW drop-floor design. 3-br. hot plate, 75-lb. ice chest, electric brakes, sleeps 4 or 6, teak finished cabinets complementary light colored walls, vinyl clad ceiling, one-piece vinyl cushion floor. Compare this beauty on price and quality. ONLY $1960

1968 VANGUARD 10-ft. Fibreglass Roof CAMPER. 7-ft., 6-ins. wide. Side Dinette area makes into 48" wide bed. 3-br. hot plate, 75-lb. ice chest. Extra vanity basin, chemical toilet, folding door partitioning camper for privacy. Blue and white exterior. ONLY $2100

1968 VANGUARD 8-ft., 6-ins. Fibreglass Roof CAMPER. 7-ft., 6-ins wide side Dinette area makes into 48" wide bed. 3-br. hot plate, 75-lb. ice chest, gold and white exterior. ONLY $1850

TRADES—LOW DOWN PAYMENT — BANK FINANCING

BUILDING YOUR OWN UNIT? See us for plans and complete range of components.
— We install bumpers and appliances—

S. J. PEDEN LTD.
2855 Quesnel St. 386-3464
JUST BEHIND
EMPRESS PONTIAC BUICK LTD.

BOB'S TRAILERS

Aristocrats

24' CLASSIC
The 19' LANDMARKS twin or side dinette models.
LAND COMMANDER-16'6" in stock again, 4 or 6 sleepers.

See why ARISTOCRATS outsells them all Coast to Coast!

New 12'x56' KNIGHT, 2 bedroom
New 12'x55' KNIGHT, 2 bedroom

See Canada's finest here!

More trade-ins now — 12 ft. LOAFERS, TEE PEES. 1 SHASTA 16 ft. with gas fridge, to clear $1425

EAZLIFT hitches installed anytime.

386-3623
8 a.m. Open 8 p.m.

JUST ARRIVED

The terrific new Shasta 27' Skyflyte. The last word in luxurious trailer travel.

—wall-to-wall carpet
—centre bathroom, tub, shower, toilet vanity
—double full length wardrobes
—separate bedrooms
—double sinks
—many, many more features

The all new 15½' Shasta Lo Flyte with L-shape kitchen.
See this unit with option for a toilet. Brakes, fridge and many more outstanding features.

PURVIS-FLACK
TRAILER SALES LTD.
2015 Quadra St. 382-3522
Across from Curling Rink
Easy Terms 9 till 9. Trades Welcome

A NEW NAME
GORDON'S MOBILE SALES

"Formerly General Trailer Sales," Island Highway S., Duncan, B.C. announcing the opening of our 2nd large display lot, 3½ miles South of Ladysmith on the west side of Island Highway. Franchised dealer for SKYLINES, NASHUA and KLASSIC — mobile homes — campers, travel trailers, canopy tops, accessories.

TWO LOCATIONS
DUNCAN — LADYSMITH
748-8821 — 245-3946

SPECIALS

CITATION 17' self-contained. Has fridge, brakes, heater, twin tanks. A real family trailer $1,695

ARISTOCRAT 16'6" Land Commander, self-contained, brakes, fridge, heater, twin tanks, sleeps six $2,595

ARISTOCRAT 15' Loliner, brakes, fridge, heater, twin tanks, has pull-out toilet. Looks like new $2,195

COASTLINE TRAILER CENTRE
642 Burnside Rd. 388-6021

SEAGULL CAMPERS
Div. of Dominion Motors

DATSUN TRUCK OWNERS, DROP IN and SEE our SEAGULL CAMPER
Sleeps 4, propane stove, 50-lb. ice box.
READY TO GO
ONLY $1,495
1812 Douglas St. 385-5012

SEE THE QUALITY CAMPER "1968 CAVEMAN" NOW ON DISPLAY AT PETER POLLEN FORD 384-1144
with the
1968 FORD truck lineup
THE FINEST RECREATION PACKAGE AVAILABLE

TENT TRAILERS FOR RENT
S. E. Woods first line tent trailers for rent — Sleeps 6, mattresses and rugs included. Hitches and electrical hookups — camp stoves — coolers — heaters — lanterns — All available at discount with rental of camper. Book now, holiday season is upon us.
Reservations must be confirmed
CALL 477-6512 SAANICH RENTALS
Shelbourne at Cedar Hill X Rd.

GLENKEY MOBILE HOMES LTD.
Watch for our units to arrive, at
Hillside and Douglas
385-2491 or 479-2792

TOTEM TRAILER SALES
8 miles N. on Hwy. 1
Days 478-1041
Nights 384-8791

FENNELL'S TRAILER SUPPLIES
PARTS — PROPANE — REPAIRS
6459 Pat Bay Hwy. 652-2511
Mon.-Thur., 10-8 Fri.-Sat., 9-6
Sun., 12-5

AWNINGS!
Made to your specifications, for your trailer or mobile home.

VICTORIA TENT & AWNING LTD.
831 Fisgard St. 382-5215

ARKANA TRAILERS
17 ft. self-contained. Trade-ins accepted. Custom built on order. 971 McBriar. Day, 479-1446; eves. and weekends, 477-2939.

TRAILER, UTILITY-CAMPER, heavy duty. 99 per cent finished. First $120 takes. Phone 479-3491.

113 TRAILERS, MOBILE HOMES, TRAILER PARKS

1968 MERCURY MARQUIS 2-DOOR hardtop, power windows, seats, brakes, steering, stereo tape radio, vinyl top, tilt wheel. New $6,200. Plus 1967 Aristocrat 17½-ft. travel trailer with monomatic toilet, gas-electric fridge, furnace, shower, gas stove, hot water, pressure system, sleeps 6. New condition. Ezee-Lift hitch. New $3,500. Both units approximately $10,000 new. Will sell both for $7,500 or separate. 385-0290.

Quality Homes
GORDON'S MOBILE SALES
"Formerly General Trailer Sales"
2 Locations
DUNCAN LADYSMITH
748-8821 245-3946

TRIANGLE TRAILER SALES LTD.
2435 Trans-Can. Hwy. 478-1774
Open Sat. and Sun. After Church

64 ECONOLINE CAMPER
HEAVY DUTY, 32,000 MI., 200 CID engine, radio, screened windows, insulated, new battery, sleeps 2, room for 1 more, stove, fridge, chemical toilet. Ready to go, no repairs needed. $2150. 384-4459.

DOGWOOD TRAILER SALES
PARTS — PROPANE — RENTALS
TRAILERS — 478-6841 — CAMPERS
Highway No. 1 and Millstream Road

FOR RENT: 12' TRAVEL trailer, fully equipped, sleeps 5. Available July 28 — August 2, August 18 - 31. 479-4491.

TRAILERS WANTED TO RENT from private owner. Trailer for two for location near Victoria first two weeks August. 382-0055.

CAMPER FOR SALE, EXCELlent condition. Sleeps 2 adults and 2 children. $200 or nearest offer. 383-2526.

64 FALCON BUS IN EXCELLENT condition. Only 26,000 miles, would make very economical camper for $1,700. 652-2542 after 6:30 p.m.

— MOBILE HOME CITY —
Complete selection of mobile homes
SOUTH OF LADYSMITH 245-6938

FOR SALE — UTILITY TRAILER. 15" wheels. Good tires. 7'x8' box. Firm. $100. 383-0048, evenings.

SLEEPS 6, PROPANE STOVE, ICEbox, equalizer hitch included, $1,050. 477-4536.

BOX TRAILERS 4'x6', 4'x8'. ALSO frames built to order. 214 Dundas, 388-8233.

MORRIS TRAILERS & CAMPERS
Aloha Trailers—Security Campers
385-2332 2936 Douglas

TRAILER, STEEL FRAME, 6'X8' box suitable for camping trailer, $80. 656-1552.

GENERAL TRAILER, 8'X30', near new furniture and a 4'x8' cabana. 479-4603.

FOR RENT. 12-FT. TRAILER. July 28 to August 10 and August 25 and on. 384-4504.

TRAILER HITCHES INSTALLED, removed, altered, repaired. Esquimalt General Repair Shop. 382-1874.

$49 MONTHLY, NOTHING DOWN, 14' TRAILER, ART'S CARS, BURNSIDE AT HARRIET.

1966 V-8 PICKUP WITH 14,000 miles. 8' overcab camper. $3,295. Victoria Jeep, 597 Hillside.

WANTED TO RENT — 18' trailer, 1 week starting July 15. Excellent car. 652-2497.

16 FT. TEE PEE TRAVEL trailer. Fully equipped. Available to rent July 27-Aug. 9. 479-6814.

CAVEMAN CAMPER FOR RENT. Aug. on. By the week or month. 479-6215.

SELLING? CASH OR CONSIGN SEE ART'S CAR SALES, BURNSIDE AT HARRIET. 383-8302.

CONSIGN YOUR CAR NOW!
FREDERICK MOTORS LTD.
2751 Richmond Ave. 384-2121

NEW TENT TRAILERS FOR rent. 478-4238, 383-8444.

2-3 BEDRM MOBILE HOME wanted. Cobble Hill, 743-2637.

FIRST $6,000 BUYS, 12-WIDE, OR rental purchase. 384-4249, 5:30-6:30.

14' TRAVEL TRAILER, SLEEPS 5, $1,000. 384-9500 evenings.

HOME BUILT CAMPER TO FIT ½-¾ ton. $300 or offers. 388-5257.

14' TRAILER, $600 OR OFFERS. 658-5773.

UTILITY TRAILER, 11 FT. LONG for heavy hauling. $130. 478-6612.

E. Z. LIFT TRAILER HITCH. 382-4894.

WANTED—1957 PONTIAC CAR, automatic. 658-5120.

HAVE CASH FOR SMALL CAR in good condition, private. 386-0722.

WANTED TO RENT, OVERHEAD camper 1 week in July. 382-0684.

15-FT. TRAVEL TRAILER, 4-burner stove, oven, etc. 477-5328.

FOR SALE—12X 55 MOBILE Home. Phone 478-2860.

117 COTTAGES, CAMPSITES, SUMMER RESORTS

PEMBERTON, HOLMES LTD.
1002 Government St.
384-8126

$75 Per week — 3-bedroom fully furnished cottage at Deep Cove.

WANTED

Large waterfront cottage to rent. Must be private and secluded. Please call 385-5529. Up to $100 per week.

SECLUDED WATERFRONT camping, Agate beach, boat rentals, guide, waterfront picnics, 50c a car, cabins, strawberries. Sooke Bay Resort. 642-3002.

LARGE COTTAGE ON COWICHAN Lake for rent for summer months. 385-7177.

CLOSE TO BAMBERTON BEACH. July and August. $50 a week. 385-8145.

SHAWNIGAN LAKE, FURNISHED cottage, accommodate 6 or 8. Available now. 478-1427 or 743-2471.

FURNISHED CABINS FOR RENT. Brentwood Bay. 652-1407.

119 TOURIST ACCOMMODATION

TOURIST ROOMS, SINGLE, $4 UP, also weekly rates. 777 Blanshard, 385-9030.

120 ROOM AND BOARD

ROOM AND BOARD FOR YOUNG quiet working man. $65 month in furnished duplex, Fairfield-Cook area. Sharing with owner, swing shift worker. Must be able to shift for self on occasions. 385-4120 between 4:30-7 p.m.

ROOM AND BOARD WANTED for hockey players, 8 years and up. 1 week sessions, July 22-Aug. 31. $20 per week. Supply breakfast and supper. 386-3261.

WILL GIVE BOARD AND ROOM to woman with some means. 1 man with small house. Ph. mornings, 386-9089.

ROOM AND BOARD IN A WARM, comfortable home. Lunches packed. TV lounge, 132 Dallas Rd. 384-7201.

SLEEPING ROOM, BOARD OPtional in clean private home, men only. 383-7035.

VETERAN PENSIONER WANTS home. Phone 385-2144.

GOOD BOARD FOR YOUNG MAN. Home privileges. 386-0186.

SINGLE OR DOUBLE, HOME privileges, parking. 388-5077.

ROOM AND BOARD FOR YOUNG man. $20 week. 382-1847.

FREE ROOM AND BOARD IN exchange for babysitting. 382-8643.

121 ROOMS TO RENT

ROOM FOR RENT. WOULD SUIT young, single, working person. All utilities included. Close in, $50. 385-0061.

HARRIS GREEN APT. HOTEL. Sleeping rooms. $14 per week and up. Kitchen, laundry. 921 Pandora. 385-9090.

CLEAN, SLEEPING ROOM. MEN only. Shared kitchen. TV. Parking. $11 a week. 384-6311. 1353 Pandora.

UNIVERSITY, WALKING DISTance. Room and breakfast. 477-6265 after 5.

SUNNY FURNISHED ROOM, KITchen facilities, on Cook, opposite park, $45. 382-7730, 385-1673.

1 OR 2 GIRLS TO SHARE MY home. Phone 385-5307 after 4:30.

121 ROOMS TO RENT

1 SLEEPING ROOM IN COMfortable home for business man. $35 month. 382-9905 after 4 p.m.

FURNISHED ROOMS FOR RENT, 1 block from Jubilee Hospital. 382-6479 after 4 p.m.

BEDSITTING ROOM, KITCHEN facilities, $45. All utilities included. 382-5683.

NICE ROOM. $25. FOR GIRL. Fridge, hot plate. 385-7629.

NICE, QUIET ROOM. JUBILEE area. 382-9018.

123 CONVALESCENT, REST HOMES, PRIVATE HOSPITALS

LOVING CARE FOR MOTHER OR father in a small private rest home in Fairfield. Close to parks. Call Mrs. Mack, 383-9315.

125 HOUSEKEEPING ROOMS TO RENT

RITZ APARTMENT
HOTEL - MOTEL
SPACIOUS FURNISHED ROOM, Downtown near Eaton's and Safeway. Comfortable, reasonably priced housekeeping rooms and suites by day, week or month. T.V. in lounge and elevator service. 710 Fort St. 383-1021.

FULLY FURNISHED HOUSEkeeping room with TV in exchange for gardening for small apartment building. Must be able to supply character reference. Ph. 658-8028 after 6 or all day Sunday.

SCOTT APARTMENTS
Extra-large LHK rooms for middle-aged or elderly tenants. Hot and cold water, gas ranges, cablevision all rooms. 2659 Douglas. 382-1221.

CLEAN, COMFORTABLE, QUIET. Community kitchens. Downtown location. Devonshire House. 750 Fort. 385-9123.

BEDROOM WITH KITCHEN priviledges for single person. $40. 382-4564.

AVAILABLE IMMEDIATELY, COMfortable bed sitting room, kitchen facilities, ladies only. $35. 382-3282.

$45. FURNISHED LIGHT HOUSEkeeping room. All utilities included. Close in. 381-5629.

SEMI-HOUSEKEEPING ROOMS. Working or older ladies preferred. Call 385-5303 after 3:30 p.m.

BIG, BRIGHT, FRONT ROOM, small kitchen. Elderly person. 385-5103.

TWO ROOM SUITE IDEAL FOR couple or middle-aged single. Free stove. Phone 388-5794.

BEDSITTING, BATH, $38. FURNished for girls. 385-7629.

ROOM AND KITCHENETTE. SINK, fridge. Quiet. 1623 Belmont.

FAIRFIELD CENTRE, 601 Trutch. $50. Mrs. Wood. 382-4532.

CLEAN, OWN KITCHEN AND sink, all found, 1007 Johnson.

HOUSEKEEPING ROOMS.
777 Fort St.

CENTRAL LOCATION. LIGHT housekeeping room, $45. 384-5629.

ROOM FOR LADY, $40. 1150 McClure. 386-2720.

CLEAN, BRIGHT ROOM, ALL found. 382-5629.

128 APARTMENTS TO RENT FURNISHED

"THE SIMCOES"
"THE SIMCOES", Victoria's only highrise with completely furnished suites.
Viewing
Mon. to Fri. 9 a.m. - 9 p.m.
Sat. 9 a.m. - 5 p.m
Sundays and Holidays, 1-5
Evening by
Appointment Only
385-3111

PEMBERTON, HOLMES LTD.
1002 Government St.
384-8126

$175—Ground floor waterfront suite on Beach Drive available for six months.

COLLINGWOOD COURT.
975 FAIRFIELD RD.
1-bedroom suite, cablevision, colored plumbing, free laundry facilities. No children or pets. Available August 1. Call Resident Manager, 383-8250. Oak Bay Realty Ltd., 385-7707.

SINGLE ROOM AND KITCHENette, utilities included, suitable for older lady. 479-4867.

JUBILEE AREA COMPLETE with T.V., 2 or 3 working girls over 21 yrs. 384-3972.

SELF-CONTAINED SUITE. 427 Linden Ave. View between 6-8 p.m. Apply suite 1.

BACHELOR SUITE AVAILABLE in downtown block. $48. Caretaker at 382-9616.

FURNISHED, SELF CONTAINED suite. Bedroom, twin beds. $85. 382-5693.

3-ROOM SUITE. PRIVATE BATH. Jubilee area. Adults only. 384-4070.

FURNISHED SUITES FOR RENT, 1349 Grant St.

COZY PARTIALLY FURNISHED apt. Suit lady. James Bay. 386-9289.

OLDER FURNISHED SUITE. Esquimalt area. $65. 386-3788.

QUIET, CLEAN, CONVENIENT. $90. 2 suitable adults. 384-5360.

NICE ROOM FOR MAN. 1050 Queens.

SUITE VACANT. 1270 YATES Street. Adults.

3-ROOM SUITE, $65, CLOSE IN, for 1 or 2 people. 2630 Quadra.

129 APARTMENTS TO RENT UNFURNISHED

ROYAL ARMS
Corner Yates and Fernwood
Excellent location in town. Available, 1-bedroom suites, from $130. To view, phone Manager, Mrs. Osland at 386-1628 or D.M.D. at 382-9282.

CAVALIER APTS.
1400 CAMOSUN ST.
Modern, spacious, 1 bedroom. Sundeck, cablevision, individual heat control. Rent $115 per month.
Apply
A. BERNARD & CO. LTD.
655 Fort St. 384-9335

CARNABY TERRACE
1520 BELCHER ST. AT OAK BAY AVE.
New suites now renting for July 1st. Choice of one and two bedrooms from $127 to $191. per month. Wall to wall carpeting, controlled entrance, cablevision and drapes, elevator.
BOORMAN INVESTMENT CO. LTD.
386-9212

PEMBERTON, HOLMES LTD.
1002 Government St.
384-8126

$70—143 Government St., Bachelor suite close to buildings, available August 1.

$67—1024 Pandora Avenue — 1 bedroom ground floor suite.

THE KING ARTHUR APARTment, 1660 Fort Street. 2-bedroom de luxe suite available now. With wall-to-wall carpets. $155. 2-bedroom de luxe suite available August 1st. $145. 1-bedroom de luxe suites available August 1st from $122.50 to $129, some with wall-to-wall carpets. Free laundry facilities, cablevision, sauna bath available. For inquiries phone 382-8096.

COLLINGWOOD COURT
975 FAIRFIELD RD.
2 bedroom $135. Also 1-bedroom suite, cablevision, colored plumbing, free laundry facilities. No children or pets. $113. Available Aug. 1. Call Resident Manager, 383-8250. Oak Bay

133 HOUSES TO RENT UNFURNISHED

DESPARD AVE. — A charming and beautifully kept one-bedroom home, includes living room, den with fireplace, bright kitchen and OOM hot water heating. Beautiful views of the sea and the Olympics in the background. Large well kept landscaped garden. Suitable for a couple, no children. Available on lease from September 1st, or earlier at $195 per month. Please telephone Mr. Martin, 382-4251.
RITHET AGENCIES LTD.

DENISON Road, Oak Bay. Magnificent sea and mountain views. 3 bedrooms; 2 full bathrooms; large living room; den. $300 per month with 2 year lease. Eric Charman, 385-9765. Fairfield Realty Ltd.

$250—KING GEORGE TERRACE —Very charming home overlooking the sea, 3 bedrooms and a den. Large living room with fireplace. Lovely garden. Nice kitchen. Oil heat. Newly decorated.
Call Rental Department anytime
BROWN BROS. AGENCIES LTD.
1125 Blanshard Street 385-8771

DID YOU KNOW?? . . That Universal Builders builds new 3-bedroom (non-basement) homes to rent (min. 1-year lease), at $175 per mo., most areas in greater Victoria!! "Sample" house available for showing. Call Mr. Jones, 478-2168 for full particulars.
UNIVERSAL BUILDERS
Div. of Capital Mortgage Corp. Ltd.

PEMBERTON, HOLMES LTD.
1002 Government St.
384-8126

$120—3092 Paisley Place — 2 bedroom modern house near Colwood.

1832 FELTHAM — 3 bedrooms, no basement, auto. washer and dryer. Available immediately. $185 per month.
Swinerton, Stewart Clark, Ltd.
Rental Agents 385-2481

BEAUTIFUL 5-BEDROOM, 3½ bathroom home, with den, 2 fireplaces, rec. room, 3 sun decks; 21 feet of glass for panoramic view of strait and mountains; $400 month.
MONTREAL TRUST
1057 Fort St. 386-2111

LARGE 4-BEDROOM FAMILY house in Fairfield, near sea with view. Large bright rooms, oil heat, good lot, $150. Reduction in rent to long-term tennants who will improve house and property. 385-7303.

CHARMING OAK BAY FAMILY home, 4 bedrooms, vacant, $210 a month. Yearly lease, 658-5388.

SPACIOUS HOME, SUPERB VIEW, $290 month
MONTREAL TRUST
1057 Fort St. 386-2111

134 HOUSES WANTED TO RENT

CAREFUL FAMILY WANTS TO rent or lease a large furnished cottage or home from Sept. 4 to June 26 at or near Shawnigan Lake — north end preferred — suitable for comfortable living. Reply to Mrs. Noble, General Delivery, Shawnigan Lake Post Office.

LET US HANDLE THE RENTAL of your property. Tenants classified, property inspected. Leases and rental agreements drawn. Complete management service for so little. Northwestern Securities Ltd. Rental Dept. 385-6741.

COUNTRY HOME FOR CLEAN quiet family. Small farm considered. Acreage, fruit trees, growing room for vegetables and children desirable. Reasonable condition and rent. Victoria Press Box 808.

WANTED FROM SEPT. 1 ON A yearly basis, house in the Uplands-Oak Bay-Rockland area, 4-5 bedrooms, den, and preferably separate dining room. Victoria Press, Box 419 or phone 382-2958.

COUPLE WITH ONE CHILD, would like 2-bedroom house with basement, by August 1. Excellent reference. Will lease. Up to $125. 382-4716.

2 OR 3 BEDROOM HOUSE, preferably with some acreage but will consider anything. Victoria to Duncan area. Call Cobble Hill 743-9411 or Victoria 479-3650.

YOUNG COUPLE WITH 2 CHILdren 1 and 12 years, require 2-bedroom house, duplex, or apartment. Furnished or unfurnished. In $100 range. 383-2816.

IF YOU CANNOT SELL YOUR home we have reliable clients waiting to rent. Phone Mr. Keen, Boorman Investment Co. Ltd., 386-8212.

URGENT! YOUNG COUPLE WITH 1 child would like 2-bedroom home. Country preferred or Victoria area. By August 1. 479-1284.

WANTED TO RENT — FAMILY home in Fairfield district. References available. 386-6636.

SMALL HOUSE WANTED, PREfer Esquimalt. 384-0318.

137 HALLS, WAREHOUSES, STORES, OFFICES TO RENT OR WANTED

P. R. BROWN RENTALS

MEDICAL-DENTAL BLDG.—Corner Yates and Cook St. Prime main floor and lower main floor space still available.

553 Hillside Avenue—New warehouse and office space: 4,644 sq. ft.; paved parking. Drive-in entrance plus outside loading platform, $600 per mo.

P. R. BROWN & SONS LTD.
762 Fort St. 385-3435

OFFICE SPACE

Royal Oak Shopping Centre. Suitable for accountant, lawyer, agent, sales office, etc. Very busy location, one flight of stairs, well heated, available now. $85.
Call Rental Department anytime
Brown Bros. Agencies Ltd.
1125 Blanshard Street 385-8771

CITY CENTRE

Two adjoining professional office, very spacious, overlooks main street, very modern, furnished, all found including walk-in-vault, answering and receptionist service and parking. 388-5475.
Concord Realty Ltd.

K. OF P. HALL, 723 Cormorant available for meetings, socials, etc. Montreal Trust, 386-2111.

SMALL STORE, Douglas and Cormorant. Available Aug. 1st Montreal Trust, 386-2111.

PREMIUM OFFICE SPACE FOR rent! 3110 sq. ft. ground floor in The Professional Centre, Cook at Fort. Completely modern, spacious, plenty of parking for staff and customers. Call D.M.D. at 382-9282.

DOWNTOWN FRONT OFFICE IN good location with separate private office. Answering and steno service available if required. Ideal for sales agency or professional person. 383-0111, 385-7868.

COSY LITTLE OFFICE WITH 2 parking spaces. All utilities included. $50 a month. Suitable for investor or accountant, etc. Close to The Bay. 477-5081.

800 SQ. FT. OF STORE NEXT TO Victoria West Bakery. To view, 418 Craigflower Rd. 385-9634 mornings only.

OFFICE SPACE, NEW BUILDING, near Mayfair. 2 rooms, light, heat, and parking. $65 a month. 388-6688.

WHITE EAGLE FOR WEDDINGS dances, catering, etc. 382-9358.

LARGE OR SMALL HALL FOR rent. Elks Club. 384-4413.

141 MORTGAGE LOANS AND INSURANCE

WANTED $10,000 FOR ONE YEAR term by local, well-established aggressively managed company. Excessive security, excellent covenant. Terms to suit. Allan Klenman, 388-4294. Bastion Square Properties.

MONEY TO LOAN ON MORTgages, quick decisions, also agreements and mortgages purchased for cash. See us for top price.
A. BERNARD & CO. LTD.
655 Fort Street 384-9335

REMEMBER CLASSIFIED
has a direct phone
386-2121

141 MORTGAGE LOANS AND INSURANCE

HOMEOWNERS:

WE'LL TRADE YOU

A FREE BROCHURE

FOR THE COUPON

IN THIS AD!

(It could be worth up to $10,000 to you)

Complete the coupon below, mail it to us and we'll send you a FREE Brochure that describes the Avco Delta 2nd Mortgage Loan Service. As a homeowner, you can use the equity (cash value) you have established in your home as security for a large, long-term loan at low real estate rates.

Borrow as much as $10,000; take as long as 15 years to repay. Let us help you plan your 2nd Mortgage Loan in confidence.

Sample Payment Plans

Cash Advance	Monthly Payment
$1,700	$24.37
$2,300	$32.23
$3,300	$44.13
$4,800	$62.67

The above payments are based on a 15-year amortization, with interest of 1 to 1½ per cent per month on the unpaid balance. The maximum term is 5 years.

To:
Mortgage Manager, AD-9
Avco Delta Realty Ltd.,
742 Yates Street
Victoria, B.C.

Please send me your FREE Brochure describing 2nd Mortgage Loans.

Name .....

Address .....

City .....

Phone 386-2451 if you wish immediate information or service. Use as reference AD-9.

Avco Delta Realty Ltd.

"EQUITY LOANS"
(Your home or property whether paid for or not)
AND NO BONUS!

We can loan you up to 95 per cent of the value of your home or property IMMEDIATELY on our processing your application. By using the increasing equity in your home or property WHETHER PAID FOR OR NOT, Colony Realty can provide you with money to do the things you want to do.

BORROW (Inc. Interest)			
$2,000	from 16.95	to	21.95
$3,000	23.95		31.95
$5,000	38.95		51.95
$10,000	76.95		101.95

Interest computed between ¾ and 1¼ per cent per month with repayment spread over 25 yrs. Payments arranged to suit your budget.

—ANY AMOUNT ARRANGED—
Anywhere on Vancouver Island
COLONY REALTY
Victoria's Centre of Real Estate
386-3231
1800 Blanshard St. (next to the Bay)

FIRST OR SECOND MORTGAGE LOANS
ANY AMOUNT
RESIDENTIAL or COMMERICAL
WITH OR WITHOUT BONUS
Borrow on the difference between your present mortgages, if any, and the fair market value of your property, which we will be pleased to determine for you without obligation.
LOANS FOR ANY REASON
Pay bills, home improvements, vacations, major purchases, business expansion or investments.
Enquire NOW, regarding our LOW, LOW monthly payments and interest rates, and discuss the best plan suitable for YOUR circumstances. Should it be a FIRST or SECOND mortgage loan or BOTH.
24-HOUR SERVICE
386-6175
MORTGAGE DEPT.
JOHN MOLYARD AGENCIES LTD.
1964 OAK BAY AVE.

INSTANT MONEY
FOR YOU
IF YOU REQUIRE INSTANT MONEY FOR A 1ST OR 2ND MTGE., OR WISH TO SELL YOUR AGREEMENT FOR SALE OR 2ND MTGE. PHONE NOW FOR INSTANT ACTION — WE SPECIALIZE IN 2ND MTGE. FINANCING—ALL TYPES OF APPLICATIONS FOR FINANCING APPRECIATED. PH. NOW 386-8401.
J. DONALD SMITH LTD.
848 Fort Street.

MONEY AVAILABLE
for
FIRST AND SECOND RESIDENTIAL
MORTGAGE LOANS
MORTGAGES AND AGREEMENTS PURCHASED
P. R. BROWN & SONS LTD.
762 Fort St. 385-3435

FIRST MORTGAGE
10 PER CENT INTEREST
Owner requires first mortgage of $6,000 on bungalow valued at $10,500. Willing to pay 10 per cent interest on 3-year term.
386-8401 848 Fort Street
J. DONALD SMITH LTD.

MORTGAGE LOANS
First mortgages available up to any amount at current interest rates. Quick decisions.
BROWN BROS. AGENCIES LTD.
1125 Blanshard St. 385-8771

INSTANT MONEY
First and second Mortgages
R. Douglas 386-8401
J. Donald Smith Ltd.

142 WANTED TO BORROW

LOAN ON
BRENTWOOD INCOME PROPERTY
2nd Mortgage for sale. $6,200 face value for $4,200. Payable $75.00 per month. 8 per cent interest — this will give you a combined return of approximately 18 per cent on invested capital. Phone KEN WILKINS, 384-0314 or 383-6630. The Yorkshire & Canadian Trust Limited, 737 Fort Street.

"HELP"
YOUNG COUPLE WITH $4,500 CASH PAYMENT, REQUIRE $8,000 1ST MORTGAGE ON SOLID BUNGALOW, GORGE-ADMIRALS AREA. 9¼ PER CENT — $85 PER MONTH — 5-YEAR TERM. DIAL MR. STRETCH, 383-7436 OR VICTORIA REALTY LTD., 382-9145.

INVESTORS
Needed, $8,000 1st mortgage for city home. Good covenant with $3,700 down. Willing to pay 9½ per cent with 5-year term. Please phone Mary Small, 388-4401, Shirley Philps' Homefinders Ltd.

142 WANTED TO BORROW

WANTED TO BORROW FOR client a second mortgage for 3 years, $50,000 on a large new apartment bldg. Adequate security. Excellent personal covenant. For extra interest on your funds, this is worth your inquiry. George Randall Ltd. 384-8108.

143 REVENUE PROPERTIES WANTED

REQUIRED THIS MONTH FOR out-of-town buyer, 5 to 12 - suite apartment block in Victoria. Please contact George Bowes before 20th July at 385-9741, J. A. Henderson Realty Ltd.

PRIVATE BUYER WANTS CONverted revenue property. $4,000 to $5,000 cash down. Principals only please. 385-9874.

144 REVENUE PROPERTY

BUYING A DUPLEX?

$35,900
De luxe duplex, just completed. Exceptional workmanship throughout, close to all amenities. Both sides occupied at present. Rent total $335 per month. ½ cash will handle.

$23,200
Older side-by-side duplex on quiet street in Esquimalt. 760 sq. ft. each side; always rented. Presently bringing in $180 per month, could be more. 7¾ per cent financing.

$16,900
3 bedrooms in one, one in the other. Large living room with fireplace both sides. Extensively renovated and very attractive. Possible revenue $215 per month. Open to offers.

For more information, please call Mrs. Birte Petersen, 388-6231. Island Pacific Realty Ltd., 3200 Quadra.

S/S DUPLEX,
BETTER THAN NEW
Only 10 months old. Fully landscaped, 3 bedrooms each side, with full basement, recreation room, sundeck, raised lovely fireplace, hardwood floors thruout, OOM heat, 100 amp service, well designed, NHA built, excellent 7 per cent mortgage, present payment $257 including taxes. Drive-in garage and carport. Surrounded by new homes. Each side very private facing two streets. It must be seen to be appreciated. Fast sale required. Asking $39,950. To view call
Emil Izik, 384-4807 or
Pat Doerksen, 478-3432 or
Metropolitan Realty, 386-3585

OAK BAY BORDER
A very well maintained residence, with tremendous revenue possibilities. 6 bedrooms, 3 bathrooms, large living room, dining room and den. Rec. room in large, high basement. Family accommodation plus possible $225 per mth. revenue. Inquire about this money maker. Full price $20,500.
Call BOB HAGUE or
JACK WALDRON
385-7761
D. F. HANLEY AGENCIES LTD.

IT'S YOUR MONEY AND YOU WORKED HARD
FOR IT, SO BY ALL MEANS HAVE A GOOD LOOK AROUND BEFORE YOUR MAKE A DECISION. YOU'LL FIND IT'S PRETTY DIFFICULT TO BEAT A SEVEN (7) SUITE PROPERTY, within walking distance, commercially zoned, well maintained, netting over 12 per cent plus providing a fine two-bedroom suite for the owner, and asking only $32,500. Think about it and call Bruce Cartwright at 385-2438, or 479-7493, Byron Price & Associates Ltd.

$30,950
EXCELLENT RETURN
Trade the equity of your home and reap the benefit of $290 a month rent coming in plus a free suite for the owner. This close-in apt.-zoned property has 5 attractively furnished housekeeping units plus 3-room owner suite. The gross revenue is $4,700. Newly decorated and in excellent condition.
JOE MANTON 388-4271
J. H. Whittome & Co. Ltd.

"SUITE AND LOVELY"
Here's a rare gem of a 4-plex for the income minded. This excellent well-kept revenue property is situated in one of Oak Bay's prime districts, with each suite having an unobstructed view of the yachts in the bay. Never a vacancy—this is good value at a realistic price on only $49,500 with terms. Trades considered. For further information and details call MR. DUNNING or MR. PATTERSON anytime, 386-6741. Northwestern Securities Ltd.

DOUGLAS STREET
AUTOMOBILE ROW. 4700 SQ. FT. BUILDING ON 2 LOTS. LIGHT INDUSTRIAL ZONED. PARKING AREA. DRIVE-IN LOADING. FLEXIBLE FINANCING, $44,000.
BOB HAGUE
JACK WALDRON
385-7761
D. F. Hanley Agencies Ltd.

ROCKLAND REVENUE
17 RENTAL UNITS
Grossing $800 per mo. SHARPLY REDUCED DUE TO ILLNESS. First class location in excellent rental area. This building is in immaculate condition inside and out resulting in LOW COST MAINTENANCE for many years to come. PRICE REDUCED TO $60,000. Good terms. C. Baird or W. Neal anytime 385-8794, Clarke & Wallace Realty.

APARTMENT BLOCK
15 Suites — one and two-bedrooms — approximately 2 years old. Walking distance. Hot water heating. Large 7 per cent mortgage available.
PRICE $165,000
A. BERNARD & CO. LTD.
655 Fort St. 384-9335

CLOSE-IN
Revenue $4,800 per annum in this 1 ste. and 7 housekeeping room apt. — All male — easy to run — first class condition — stucco — fully furnished — Must sell — owners require $7,500 down and will carry entire balance as first mtge. at lower than current rates. No phone information — By appointment only. Allan Klenman, 388-4294, Bastion Square Properties.

$19,500
UP & DOWN DUPLEX
3-bdrm. suite on main floor. 1 bdrm. suite up (furnished). 2—3-pce. baths. Rec. room with bar, 1-pce. bath. laundry room all in full bsmt. OOM heating. Jubilee area. Just painted outside. Phone Louise Wiltermuth, 382-3578 or 385-8794 anytime. Clarke & Wallace Realty.

OPPORTUNITY KNOCKS
GOOD REVENUE
GORGE WATERFRONT
Retired couple or smart newly weds have golden opportunity for free rent and capital increase because of injury to present owner. About $7,000 to handle, for details —Owner 477-6049.

REVENUE PRODUCING PROPERTIES
If you are contemplating buying or selling — consult FRANK BUTLER, F.R.I., R.I. (B.C.)
Pemberton, Holmes Ltd.
1002 Government Street,
384-8126

DUPLEX—BRAND NEW—3 BEDroom, 2 bathrooms—utility and lots of storage. Full price $38,500, $7,400 down. Bal. at 7¼ per cent to acceptable credit applicant. Allan Klenman for full details, 388-4294. Bastion Square Properties.

BY OWNER—SIDNEY
New two storey commercial building, 2 large suites. Fridge, stoves, etc. Ground floor, 2,000 sq. ft. For sale or lease. Easy terms. Apply to Victoria Press, Box 409.

DICKIE AGENCIES LTD.
919 Fort 382-4312

FAIRFIELD DUPLEX
2 BLOCKS FORM SEA, PARK
$19,500
UPPER SUITE, LR. 17x15, 2 large Bdrms, kitchen with dining area, fridge and stove incld., 3-pce. bath, separate entrance and meter.
LOWER SUITE, LR. 18x22, fireplace. 2 lge. Bdrms., kitchen, s.s. sink and counter, 3-piece bath. Separate entrance and meter.
FULL BASEMENT. OOM Heating. Elect. H.W. Boiler. Separate garage.
EXCELLENT BUY
CALL DOUG DICKIE
382-4312 ANYTIME

145 BUSINESS OPPORTUNITIES

IDEAL FOR HUSBAND AND WIFE
BE YOUR OWN BOSS
Due to illness in the family this well-established restaurant is now for sale. Present turnover $61,000 gross per year, shown $15,000 in profit, 3½-yr. audited operating statement available. Also present owner has available plans for expansion which has approved Liquor Control Board licence, also city zoning approval. This purchase includes property, building and all brand new chattels. Asking price $30,00 for business and chattels. Purchaser can take over immediately on $169 daily average on 1 shift. Property can be purchased separate on 10-yr. option. Rent at $250 per month is applied as equity to purchase of same. Located in shopping centre on main street on a million-dollar apartment development. Experience in this business, not a must, as qualified help are included in operating costs. Golden opportunity of lifetime. May consider a partner, silent or active, with $35,000. Please reply Victoria Press, Box 348.

SERVICE STATION
COWICHAN LAKE
VANCOUVER ISLAND
Here is an opportunity for an ambitious person or partners to acquire this complete operation, consisting of service station, large work area, body shop, showroom, parts room, 2 tow trucks, 2.4 acres of land and a good 4-room house all for $83,000 with low down payment and owner will finance the balance.
Contact BOB CHAPMAN, 385-9731
CROWN REALTY
Owned and Operated by
G. D. Peaker Holdings Ltd.,
1405 Douglas St.

145 BUSINESS OPPORTUNITIES

SHOPPING CENTRE
BUSINESS
GOOD TERMS
AVAILABLE
In one of the fastest growing business areas — Hillside and Shelbourne — this business has a relatively low rent, good fixtures, and should the purchaser wish to take over the stock an exceptional 7 per cent mortgage is available. Price excluding stock is $13,000. Call B. Price, 385-2458.
Byron Price & Associates Ltd.

SERVICE STATION
GARAGE—
AUTO WRECKING
BUSINESS
Well established up-Island business covering a large trading area with tourist trade — ferry, airport, pulp mills, fishing, etc. Fully modern buildings, 2-bedroom home. Stock and equipment included in the price of $125,000.
For further information please call EDITH GUTEMAR, 382-4251, RITHET AGENCIES LTD.

HOME AND BUSINESS
3 bedroom basement home and store on corner lot in rapidly growing residential area, no close competition, owner retires and wishes to sell at recently reduced price of $19,500, with substantial Down Payment and carry balance, price includes all fixtures. For more information and appointment call S. M. Rozylo, 386-8401 (24 hr. Telephone Answering).
J. DONALD SMITH LTD.
848 Fort St.

MECHANIC WANTED
$12,000 DOWN
To purchase this two-bay garage and coffee shop on 2.6 acres with waterfront and highway frontage.
DAVE NELSON-SMITH
Island Pacific Realty Ltd.
388-6231 OR 386-6233

WAREHOUSE AND OFFICE
1,800 SQ. FT. CONCRETE BLOCK WAREHOUSE WITH PACKAGE OIL HEAT. 2-PCE. WASHROOM. 100 AMP ELEC. SERVICE. TRUCK ENTRANCE 10'X10'. BLACKTOP AREA SURROUNDING. LOT SIZE APPROX. 5,500 SQ. FT. DOUGLAS STREET AREA. $23,000 WITH TERMS. CONTACT AGENT, VICTORIA PRESS, BOX NO. 419.

REST HOME
Situated beautifully by the water in one of Victoria's finest districts. Licensed for 15, this is definitely a solid business; is completely furnished and equipped. For you people who are fortunate to enjoy this type of work here is a very desired opportunity to be strongly established. Ph. H. Bitterman, 383-4117 or 382-2633. Leach and Sparks Ltd.

FAIRFIELD
Two very neat and tidy side-by-side duplexes. Frontage on 2 streets. Walking distance. Choice location. Drive-in garages. 14,400 sq. ft. of land. Gross price for the 2 $40,000.
Peter Brown, 658-8168
Arthur E. Haynes (1966) Ltd.
739 Fort Street, 386-3271

BEAUTY SALON
FULL PRICE $2,500
Long established business in downtown location. Full price includes all equipment, fixtures and stock. Present owner wishes to retire. Full particulars from B. LAWLESS at 382-7276 or 382-6223.
TOWN & COUNTRY REALTY LTD.

SOFSPRA CAR WASH
Coin operated, fully automatic, for retired or semi-retired, requires only a few hours a week. Good lease, trades considered. $9500.
BILL McCULLOCH
Johnston & Co. — 385-2471

$20,000
Will put you in this 8-unit motel, grossing $18,400. Buildings in A-1 shape, less than hour's drive from Victoria. Act fast on this one. FRED BERGMAN, 386-2955 or 386-0790, Mayfair Realty Ltd.

TEXACO
SERVICE STATION
For lease in Brentwood Bay. Excellent potential. Phone M. Thorndycraft, 382-7224, 8 a.m.-5 p.m.

1209 QUADRA
Street level, one floor, 30' x 60', no posts, 3 skylights, plumbing, display window. Garage type door entrance. Ideal jobber location. An opportunity.
386-3941 day or night
MARCONI REALTY 620 VIEW

PRIVATE SALE. TOURIST Lodge, opposite Beacon Hill Park. 202 Douglas Street. Owner.

145 BUSINESS OPPORTUNITIES

WELL ESTABLISHED
DRY CLEANING
BUSINESS
Showing good return. Price $87,000 includes land, building equipment and fixtures.
For further information call —
W. H. SOUTHWARD
Pemberton, Holmes Ltd.
384-8126 or 477-3187

HWY. SERVICE STATION AND garage on main hwy. north of Duncan. Doing excellent repair business and good gallonage. Reason for selling—owner wishes to retire. For further details, write Victoria Press, Box 404.

WELL ESTABLISHED WELDING and iron work business. Ideal location. Well equipped spacious building. Consider revenue property or good paper as part. Apply Victoria Press, Box 382.

OAK BAY OPPORTUNITY
Drycleaning plant $8,000, ideal for husband and wife operation, tailor, seamstress, etc.
Possibly a franchise or outright purchase. Ph. 382-2413 or 385-7136.

BOWLING BUSINESS 12 LANES
Automatic pinsetters. Excellent revenue. Sell, option. Sacrifice $68,000. Ben Nyen, 483 Lee Avenue, Penticton, B.C.

SHOPPING CENTRE
OPPORTUNITY
Take over established Hardware and gift shop, lock, stock and Barrel. Price $12,900 or offers. See for yourself. Ph. 388-5980 after 6 p.m. for appointment.

10-UNIT MOTEL
Close in, top condition, large living quarters. $115,000, owner. Apply Victoria Press, Box 370.

EQUIPPED COFFEE SHOP ON Salt Spring Island for lease. Living accommodation for 2. Reasonable rent. Box 77, Ganges. 537-5380.

MAN WITH MECHANICAL ABILity as working partner in local garage. Victoria Press, Box 394.

147 EXCHANGE REAL ESTATE

REVENUE
Eleven rental units producing $7,200 per annum and located in Victoria's best residential area. Should net approx. $6,000. Apt. zoned and fully furnished. Good terms or owner may accept bungalow or mtge. paper as down payment. Ph. 386-8401. J. DONALD SMITH LTD.

149 LISTINGS WANTED

WANTED
The Tudor Style home on Reynolds Road that has my sign on, sold the same day I put the sign up.
I have had ten calls on the sign from people who are looking for a three or four-bedroom home in that general area who have $6,000 to $10,000 cash for a down payment.
If you are thinking of selling and have not listed your home, please call me immediately.
BEN McLEOD
385-8731 477-3998
CROWN REALTY
Owned and Operated by
G. D. Peaker Holdings Ltd.
1405 Douglas

WANT TOP DOUGH?
If so, call a pro.
JACK DOBSON — 388-4294
Bastion Square Properties
of Victoria Ltd.

FOR CAREFUL EXPERIENCED PERSONALIZED ACTION on YOUR REAL ESTATE SALES call CITY BROKERAGE LTD. 386-3547

150 HOUSES FOR SALE

C. N. MONTAGUE
CO. LTD.
1028 Blanshard at Fort 384-9318

RICHMOND-JUBILEE
Quiet street. Custom built, fully insulated — 5 rooms, full, high basement, extra room. A home with charm and comfort. Every amenity close by. Lot 60x120 nicely landscaped. $18,900. Mr. Betts, 384-9318, 384-2498. Exclusive Listing.

LAMPSON STREET
Three bedrooms, dining room, stucco bungalow in excellent condition. Bright, cabinet kitchen (elec.) Tiled bathroom. Oil-O-Matic. Full basement. Garage. Beautiful secluded lawns, fruit trees, berries and greenhouse. Close to schools and transportation. Price $16,500. Please call Miss J. Preston, 384-9318, 386-2642.

UNIQUE RETIREMENT
Cosy one-bdrm. cottage on lovely large lot, convenient to everything. W-W in living room, fridge and range included. $10,900.
PLEASE CALL MRS. OVERTON, 386-6175 ANYTIME.
John Molyard Agencies Ltd.

MT. TOLMIE AREA
Here is your tour of a gracious home of 1,900 sq. ft. of delightful living. You enter a generous entry hall — on this level are two good size bedrooms, ½ bath and utility room. Up a few steps you can turn into an entertainment sized living room (with fireplace) and dining room or turn into a truly family sized kitchen with lot of cupboards and breakfast nook. Upstairs, there is a 16' master bedroom with a closet wall and a French door leading to a private sundeck, two linen closets, a twin size bedroom and an elegant bath with 8 ft. vanity. Moving back to the kitchen, you step into a family size rumpus room (over 200 sq. ft.) and through sliding glass doors to the bar-b-cue area. The yard is secluded, well treed, a perfect spot to relax and watch the quail and pheasants. Although built in 1961, this is not the usual N.H.A. bungalow. For a personal tour of this fine home, phone owner at 385-4967. You will agree that the price of $28,900 is most reasonable.

TRANSFERRED — MUST SELL 3 bedrooms, 1½ baths, basement, 22 ft. living room, dining room, family kitchen, sundeck, carport, family room, fireplace, hardwood floors, corner lot on quiet street, fully landscaped with tree grove, rockeries. University area, close to all schools and raquet club. 20 months old, 6¾ per cent mortgage. Full price $28,500. Offers considered. By owner. 477-6224.

OLDER RECONDITIONED 4-BEDroom full basement home, automatic oil heat, large lot, 12,400 sq. ft. in central location, high rise zoned, $26,000, $7,000 down, balance at 7¼ per cent, $150 per month. G. Devlin, 388-5473; 388-5259.
Concord Realty Ltd.
514 Fort

OPEN HOUSE 9-7 DAILY
Sidney, 2436 Malaview Ave. Brand new 2-bedroom home designed for retirement. Large kitchen with dining area. Oak floor living room, utility, tool shed and carport. Nice location, 1 block from sea. Full price, $16,000.

FAIRFIELD BY OWNER
Near Oak Bay border, spacious 3-bedroom or 2-bedroom plus den. Full basement. Fully modernized with wall-to-wall carpets, built-ins and vanity bath. Full price $21,500. Phone 384-6837.

UNIVERSITY SHELBOURNE AREA
1,108 sq. ft., 3 bedrooms. Full basement. Asking $22,500. Open to offers. 6 per cent mtge. Call Joyce Miller.
Byron Price & Associates Ltd.
385-2458 or 477-6161

2629 RICHMOND
Adorable no-step bungalow. Living rm. with open fireplace. Dining Room. 2 bedrooms. OOM heat. Wired for elec. stove. Immediate possession. Asking $14,750. Marian Price at Shirley Philps' Homefinders, 388-4401 or 477-6894.

150 HOUSES FOR SALE

N P
O R
R I
Y & C
B E
ASSOCIATES LTD.
1314 Quadra St.

OPEN HOUSE
SAT. 2-5 P.M.
1636 HOLLYWOOD
CRESCENT
Sea View, charming older home, spacious LR, granite FP, spacious DR, built-in buffet, eating area in kit., "3-bed" — room for 2 more up. Full base. OOM heat. "IMMEDIATE" possession. Open to offers, $21,900. "SEE IT TODAY".
Call Doris Adams, 386-3989 or 385-2458.

RETIREMENT
"SPECIAL"
"FAIRFIELD" close to sea, stores, and bus. 2 bed, sy LR, den with fireplace, eating in the delightful kit. with oodles of new mahogany cupboards. Full base. OOM heat. Drive-in garage, secluded backyard. All this for just $17,900.
Call Doris Adams, 385-2458 or 386-3989.

HOUSE PROUD?
Here's a home equally adaptable for retired couple or family with 2-3 children. Main floor has 2 BRs (each 11x11), living room with fireplace (12x18), separate dining room (10x10), and large kitchen with nook (14x14). Upstairs has 2 attic rooms suitable for youngsters or hobby area. The full cement basement's bright and clean. On a medium-sized lot, fully fenced, with lawns and shady fruit trees for relaxation or safe play area.
This home is near Cedar Hill Golf Course, with a view over the city to the Olympics, in a quiet area, yet close to bus and schools; has copper plumbing, 100-amp elec. service, package oil heat. Sturdily built and requires no repairs. Although listed only a week, owner wants fast action and has reduced price to only $16,900. Phone George Blackburn, 385-2458 or 386-0949.

HAVE YOU $1,500
TO PUT DOWN
ON A NEW HOME?
A lot of people cannot afford to buy their own homes because they cannot qualify for an NHA loan or cannot meet the down payment of a duplex — We have the answer — you buy ½ of a duplex—We will build this duplex in the Gordon Head area which will have 2 units of 1189 square feet — bigger than the 1,000 square foot home which are selling around $23,000 and your price, including land, is $17,500 — your down payment is $1,500 — your monthly payments $138 plus ½ of the taxes. This beautiful colonial home has a through hall, 3 bedrooms, living room, dining room or family room, kitchen, 4-piece bathroom and full basement. We have a limited number of lots. Call B. Price, 385-2458.

"UNIQUE"
A sweep of lawn (duplex zoned) a burst of roses, a shady tree, a newly decorated apt. for owner, with good furnished revenue from legal basement suite in SOUTH ESQUIMALT. Full price $12,900.
Bev. McArthur
385-2458 anytime

J. H.
WHITTOME
& CO. LIMITED
EST. 1898
Victoria-Duncan-Chemainus
706 FORT STREET

OPEN HOUSE
THURS. 7-9 P.M.
2451 SUTTON ROAD
(OFF HARO, OFF ARBUTUS)
—Beautiful deep lot (164') with trees and sloping lawns
—2,100 sq. ft. finished area plus space besides
—4 BR's, 3 bathrooms
—Ranch rock FP with mantel and panelling above
—Smooth plaster walls in LR, DR and entrance
—Kitchen with golden ash cupboards, lge. eating area facing rear garden
—Parquet (hardwood) floors downstairs, rec. room with FP
—Mortgage at 7¾ per cent, flexible down payment, $37,500.
—Near new, available now.
WILF DAVIS,
388-4271 658-5276

$13,500
LAKE HILL
This older home on a large lot has 2 bedrooms, living room and large family kitchen. There is an extra room in the full basement and new automatic oil furnace.
JOE MANTON, 388-4271

$10,750
1047 BALMORAL AVE.
Immediate occupancy, this freshly decorated 3-bedroom, 2-bathroom home is ready for your furniture. The floors have been sanded, the kitchen has stainless steel sink and arborite counter top. $1,500 dn. pymt.
JOE MANTON, 388-4271

CENTRAL SAANICH
NEAT AS A NEW PIN
STUCCO 2 BR.
Here is an ideal retirement home, spotless and in perfect running order. Full, dry basement that could be developed. Bonus value with electric range and big G.E. fridge included, also venetian blinds. Set on a landscaped ½-acre lot with flowers, lawn and vegetable garden. Could be VLA. Close to good bus service, post office, etc. At $18,350 this is one well worth seeing. To view call
WILF DAVIS
388-4271 or 658-5276

J. A. HENDERSON
REALTY LTD.
383-9741 ANYTIME
WE BUY, SELL, AND TRADE
ESQUIMALT
3-bedroom, split-level home surrounded by mature oak trees on a high, rocky lot. Large living room with dining area, fireplace and beamed ceilings, cabinet electric kitchen has dining area overlooking completely secluded patio at rear. Large utility room, ample storage area, and drive-in garage. $25,900.
WILLIAM ROGERS
385-9741 652-1691

BURNSIDE—$16,900
2 bedrooms, plus ½ partially developed recreation room or 3rd bedroom. Large living room with fireplace, hardwood floors. Modern kitchen with ample cupboards, stainless steel sink and bright dining area. Heavy wiring for washer and dryer, automatic oil heat. Landscaped lot with fruit trees. Drive by 149 Hampton Road, then call
WILLIAM ROGERS
385-9741 652-1691

HANDYMAN'S SPECIAL
2-bedroom bungalow — New Heating, new wiring — requires improvements. Lot 50x212 — Mayfair and Town and Country area. Asking $9,750 with terms or consider any reasonable cash offer. Phone 386-8401.
Michal Rozylo Don Smith
J. DONALD SMITH LTD.

150 HOUSES FOR SALE

P. R. BROWN & SONS LTD.
762 Fort Street 385-3435
24-HR. TELEPHONE ANSWERING SERVICE

OPEN HOUSE
1088 JENKINS AVE.
OFF JACKLIN RD.
FRI. JULY 12, 7 TO 10 p.m.
SAT. JULY 13, 1 TO 5 p.m.
MUST BE SOLD — Owners transferred. 4 years old. 3 bedrooms on main floor and another in ground level basement. Lovely home, close to schools. Low taxes. Excellent value for
$20,900
Mrs. Hartt in attendance
385-3435 for preview

GORDON HEAD
DE LUXE
This is a new home, built by one of the most outstanding Victoria builders. Nothing has been spared to make this a delightful home for those who want
—Large living room, wall-to-wall carpeting, raised hearth fireplace,
—Full sized dining room, wall-to-wall carpeting.
—Large panelled rec. room —carpeted.
—4-pce. vanity bath plus 3-pce. in high basement.
—Delightful kitchen with large breakfast area, built-in range and hood.
—3 larger than average bedrooms. Master BR with wall-to-wall carpeting and 2 with parquet floors.
—All this on 100'x162' lot with sea glimpse.
Telephone now—this is very good at the price of
$31,500
L. C. KNIGHT 385-3435

MORE THAN $19,950
WORTH OF
CONTENTMENT HERE
Close-in attractive split level, 2 years old, easily maintained lot. Featuring living room with view dining room, vanity bath, delightful kitchen, partly finished rec. room.
Quick possession
Handy to schools and bus and shopping
C. Warren 385-3435
P. R. Brown and Sons have mortgage money always available
Preferred rates

MEARS & WHYTE OAK BAY
REALTY LTD.
CITY OFFICE
737 FORT STREET
GOOD AREA
A FAIR PRICE
ONLY 2 YEARS OLD
A 3-bedroom home that can be purchased by assuming a $12,700 first mortgage bearing interest at 7¾ per cent, PLUS same secondary financing to be carried by the vendor. Full price is only $22,750. The large living room has a raised hearth fireplace. The dining room has sliding glass doors to a sundeck from where the view is beautiful. No closed-in feeling here. The kitchen of course is modern, with fan, with an eating area large enough for a family. The basement can be developed to your specifications and has one room finished now, with washer-dryer accommodation. Realty — A MUST FOR THIS WEEKEND. Phone B. E. JEFFRY, 385-6726 or 479-1410.

GIVE UP?
TIRED OF LOOKING?
Build exactly what you want and take advantage of the government $1000 grant and NHA 8¾ per cent financing with up to 35 years to pay.
INQUIRE ABOUT OUR CHOICE BUILDING SITES NOW!
Kasapi Construction Co. Ltd.

150 HOUSES FOR SALE

C
R
CROWN
W
N
REALTY
Owned and Operated by
G. D. Peaker Holdings Ltd.
1405 Douglas
385-8731

OPEN HOUSE
THURS., FRI., SAT.
2 TO 5 P.M.
2317 BRADFORD AVE.
SIDNEY

—3 big bedrooms plus room for another
—Spacious living room
—Extra roomy kitchen, fully modern
—Large utility fully plumbed
—Attached garage
—Double lot — low taxes
—Quiet street

GEORGE HOWARD—
656-2976

OPEN HOUSE
98 CADILLAC ST.
7 TO 9 P.M. THRU. FRI.

Four-year-old with 2 or 3 bedrooms counting the one which is 80 per cent completed downstairs. Very convenient location with lovely mountain views in the distance. Close to schools and shopping centre. Full price $18,900 with about $10,000 down. The payments are less than $100 per month including taxes.

JACK MAYBIE OR JIM LOBB IN ATTENDANCE.

OPEN HOUSE
FOR THREE DAYS
1 TO 4 P.M.
THURS., FRI. and SAT.
911 FORSHAW
ESQUIMALT

Give us the pleasure of showing you through this exceptional home featuring over 1,250 sq. ft. of gleaming, luxurious, immaculate, 3-bedroom accommodation with spacious sun deck overlooking Gorge waters plus legal suite rentable at $125 completely self contained. Ideal for family requiring extra revenue to assist in purchase or as a sound revenue proposition. Priced at $36,750 with excellent terms. Reasonable offers considered. Courtesy to all agents. Phone Palfrey or McIlroy 385-8731. Inquire about our trade-in plan.

Open House
OPEN HOUSE
OPEN HOUSE
Thurs., Fri., 7-9 P.M.
Sat. 1:30 - 5:30 P.M.
2619 ARBUTUS ROAD

Don't miss this sparkling white 3 - 5-bedroom home well located near schools and UVic. Good 6¾ per cent mtge!

LIST PRICE $38,900

TRY TRADING UP. USE THE EQUITY IN YOUR PRESENT HOME AS DOWN PAYMENT (AND LEAVE THE REST TO US!!)

BILL TYSON
385-8731 477-4637

REDUCED BY $1,500
BELOW REPLACEMENT
IMMEDIATE OCCUPANCY

Our anxious vendor has reduced his house from the original listing price of $26,500 to $24,950. There is available now an $18,000 mortgage to qualified buyer. This is a lovely 3-bedroom home. Close to University, adjacent to Uplands Elementary school and very near a high school. The living room, dining room and through halls have fresh wall-to-wall carpeting. The kitchen is large with 40 ft. of cupboarding, has an eating area, as well as been plumbed for washer and dryer. The high dry basement is suitable for building a large rumpus room and fourth bedroom. All the grounds of the large level lot are nicely landscaped. Owner must sell immediately as he is moving to his new home. Remember only asking $24,950. Call Crown and ask for F. Wills, 385-8731.

A TWO-BEDROOM
HOME?
Your Choice of Two

1—$15,900 clear title — Oak Bay border. An immaculate older home in excellent condition. Close to everything. Very nice garden.

2—$24,000 is asked for this well built beauty. Sparkling clean with charming L-shaped music room down. Distant mountain views. Tastefully landscaped ¼ large rear garden. Vendor would take a mortgage.

TO INSPECT THE ONE FOR YOU CALL
JIM LOBB 385-8731

SEASCAPE

This wonderful panoramic view of Victoria by moonlight or by day is yours with 3 or 4 bedrooms, 3 bathrooms, plus all the features you need at only $32,500 with terms to suit.

PHONE MAYBIE, SAGE OR MacLEAN NOW, 385-8731

$21,000
ONLY FOUR YEARS OLD

Spacious living room, dining room and 3 bedrooms on main floor all with hardwood floors. Extra lge. eating-area in kitchen. Attractive 4-piece colored vanity bathroom. Full basement, 8-ft. high has 4th bedroom, partially-completed rec. rm. with fireplace, roughed-in bathroom and washer-dryer hookup. Close to all schools, this home has very good financing. Call and compare.

G. E. (BUS) RYAN
385-8731 ANYTIME

HIGH QUADRA AREA
$22,000—$5,000 DOWN
QUIET CUL-DE-SAC

Less than 3 years old, this 3-bedroom home has an "L" shaped dining room, mahogany range and oven in the kitchen and a full basement with rec room and fireplace and room for extra bedrooms and second bathroom. Stucco exterior, insulated, on sewer, double garage, cablevision and expecting a sold sign soon.

G. E. (BUS) RYAN
385-8731 ANYTIME

ONLY $14,900
THIS IS ONE OF THE
NEATEST!
CLEANEST!
LOVELIEST!
homes on today's market

If you want a lovely, older home in tip-top condition, in a good location, on a lovely lot backing onto a park, with 2 bedrooms, living room, dining room, cabinet kitchen, and with a full cement basement with up-to-date wiring, copper plumbing and OOM heat—

Phone Art Peaker or Ron MacDonald at 385-8731.

150 HOUSES FOR SALE

C
R
CROWN
W
N
REALTY
Owned and Operated by
G. D. Peaker Holdings Ltd.
1405 Douglas
385-8731

$12,900 ONLY

For 3 bedrooms, LR with fireplace. Full basement. OOM furnace. Needs some decorating. Owner has left B.C. Low down payment and terms.

Art Peaker, 385-8731

ISLAND HOMES LTD.
2504 Douglas St. 386-7545

BRAND NEW
4 BEDRMS AND REC RM
SWEEPING VIEW
TRADES INVITED

Excellent family home, spacious 8-12 entrance hall, lovely living rm., with fireplace, and picture window that affords sweeping pastoral and valley views with sundeck off. "L" dining rm., choice kitchen—excellent bedrms. and 4-pce. bath. Full plastered rec. room on lower level. 8¾ per cent financing. Full price only $25,250. Phone Morris Lund, 386-7545 anytime.

NEW 4-BEDROOM
OAK BAY
RUNNYMEDE AVE.
$34,500

Spacious home featuring large 'L'-shape living, dining combination, 3 bedrms., upstairs with 1½ bathrms. Spacious vestibule, finished 4th bedrm. or den. R.I. bathrm. and rumpus room with space for a 5th bedrm. 2 carport and sundeck at rear. Large 8½ per cent mortgage. Call Lew Moilliet, 386-7545, res. 658-5275.

POST AND BEAM
SOMETHING DIFFERENT
4577 SUMNER PLACE

Ground-hugging Rancher with beautiful secluded rear yard and patio. Hot water heat, 3 bedrms. (or 2 and den). Master bedrm. en suite. An immaculate home for the discriminating purchaser. 6¾ per cent mtge. $28,500. EXCLUSIVE. LEW MOILLIET, 386-7545, Res. 658-5275.

GORDON HEAD
TERRIFIC SEA VIEW
PRESTIGE AREA
3 BEDROOMS
SPLIT LEVEL
$34,900

Just listed! CHOICE LOCATION with beach access just a stone's throw away. QUALITY throughout. Featuring attractive entrance way to ELEVATED LIVING RM., ceiling high fireplace, huge concrete sundeck off. Master bedrm. with 3-pce. bathrm. off. Lower level comprises of dining rm., elec. cab. kitchen, 2 bedrms. and main bathrm. Basement area contains utility rm., workshop area and family room. OOM heat and double carport. ALL APPLIANCES AND DRAPES INCLUDED. Beautiful shrubbery, on lot with UNOBSTRUCTED SEA VIEW. Full price $34,900. CALL DON MUNRO, 386-7545 TO VIEW.

TOWN & COUNTRY
R
E
A
L
T
Y
LIMITED
3617 Douglas St.
382-7276

OAK BAY
IMMEDIATE POSSESSION
$17,900

Stucco bungalow in South Oak Bay. Spacious floor plan. Could be used as two bedrooms or four. Full basement, oil heat, drive-in garage. Large sundeck.

Exclusive with B. LAWLESS
CALL 382-7276 or 382-6223

IMMEDIATE POSSESSION

3-BEDROOM MODERN HOME
LIVING ROOM, DINING ROOM
FULL, HIGH BASEMENT
DRIVE BY
985 HEREWARD ST.
ASKING $18,000
382-8554, R. L. BERGSTROM
656-1616 R. FROST or 382-7276

"SIDNEY RETIREMENT"

Brand new 2-bedroom, no basement home. Close to all services. Asking only $16,850.00.
Call R. Frost at 382-7276 or 656-1616.

ISLAND PACIFIC
REALTY
3200 QUADRA
388-6231 ANYTIME

WIFE PLEASER

2-storey colonial. Gleaming hardwood floors throughout. Guest sized dining room, beautiful living room, huge family room and a dream kitchen. Master bedroom has private bath and dressing room. Secluded patio and double garage. Rockland area. $38,500.
MRS. PETERSEN
388-6231

NONE CLEANER

And only $13,950. 3 bedrooms, large kitchen and bath. Full basement and a really big yard. Close to Hillside Plaza.
MRS. PETERSEN
388-6231

SIDNEY—BRAND NEW
LOW TAX AREA
TRY $2,500 DOWN

If you are eligible for the $1000 grant we can put you into this brand new 3-bedroom, full basement home on new street among new homes. — L.R. and D.R. have feature wall and sliding doors to sundeck — rghd-in for extra bath and bedroom down.
ERIC PORTER — 652-2808

NORTH SAANICH
ARDMORE AREA
IDEAL V.L.A.

Located on Bradley-Dyne Rd. on .9-acre of treed and secluded land is this brand new home. — 3 bedrooms and 1½ baths up and rghd-in for 2 more beds, and bathroom in high ground level — huge sundeck over carport — below replacement at $25,900.
ERIC PORTER — 652-2808

LAKEHILL-QUADRA

2-bedroom white stucco retirement home on level developed 64-ft. sewered lot in quiet area, a real buy at price of $13,250.
ERIC PORTER — 652-2808.
J. B. Royal Oak Properties Ltd.
479-1687 (office) 385-0022 (24 Hrs.)

NEWLY COMPLETED
1316 Slater St.

3 bedrooms, L-shaped living and dining room, vanity bathroom. Finished rec. room with fireplace and oak parquet floor, sewing room or study, sundeck, high view with oak trees. $27,500. 384-6617.

FOR HOMES AND BUILDING lots in the beautiful Colwood-Metchosin area call—
RIDLEY BROS.
Development Co. Ltd. 478-2656

150 HOUSES FOR SALE

B
O
BOORMAN
M
A
N
INVESTMENT CO. LTD.
1111 Government St.

OPEN HOUSE
2045 AVONDALE ROAD
OAK BAY
THURS. 6-9 P.M.

An open invitation to see this contemporary family home in an executive neighbourhood of prestige homes. The unique 3-level design will separate the family activities. All spacious rooms with a built-in eat-in kitchen, 3 bedrooms, in line living and dining room and secluded family room.
Total price
$34,500
$10,000 down should handle
ROBERT J. MIKITKA, 386-7521

$8900
COOK - YATES AREA

Larger older house on high ground between Cook and Camosun. Priced for quick estate sale. Clear title. John Platt. 386-7521.

EXCELLENT VALUE
$14,500—EASY TERMS

—Oak Bay, 2 bedroom
—Charming cosy home
—Artistic corner fireplace in bright living room
—Beautifully landscaped
—Lush lawn — trees and shrubs
—Full basement

Call MILDRED STAPELLS, 386-7521 or res. 477-4860.

TWO NEW LISTINGS
$12,800

—Cosy 2-bedroom no-step home
—Carport and separate garage
—50x277 lot
—Easily converted to 3 bedrms
—Large utility room
—Front yard nicely landscaped
—Close to all schools levels

OR

—Brand new
—1,216 sq. ft.
—3 bedrooms
—2 bathrooms
—Large sundeck
—Finished rec. room
—A real spacious family home
—88x130 lot on sewer

$23,900
GERRY PORTER, 385-7446
or 386-7521 anytime

QUAMICHAN
RICHMOND AREA
TREED LOCATION

We proudly offer this modern stucco bungalow featuring: Entry hall to large living room with fireplace, dining room, two bedrooms, four-piece bathroom, full basement with package oil heating and drive-in garage. Rear lane. Easily kept garden. Net 1968 taxes $185.63. Price (terms) $17,950.

Listed exclusively by
Stan Cornish, 386-7521 anytime, or res. 383-5878.

COMMONWEALTH
TRUST CO.
REAL ESTATE DIVISION
727 Fort Street 388-5155

BRAND NEW

and asking only $23,900 with low down payment. This custom built 3-bedroom home has everything you could wish for. IT IS TRULY THE BEST BUY ON THE MARKET TODAY AND YOUR OFFER MIGHT TAKE IT.

LES FISHER
388-5155 477-4238

SAANICH
3 Mile Circle

This modern, 7-year-old home of 1,200 sq. ft. has a large living room with floor-to-ceiling fireplace, bright and roomy dinette, cabinet electric kitchen, 3 bedrooms and 4-piece vanity bathroom. The full basement has a lovely rumpus room with bar, a large well finished bedroom, a laundry room, plus a large room for hobbies, workshop or games room. Within the 3-mile circle close to everything. Full price $21,900.

Tom Mottershead
388-5155 383-6039

HIGH ON A ROCK

Picturesquely set high on a rocky lot studded with fine old trees is this new home of rare charm. All the well proportioned rooms are enhanced by the lovely ceilings finished in natural cedar. Living room, dining room, large kitchen, 3 bedrooms (master en-suite) and commodious closets. The sundeck provides for outdoor living and the basement provides extra living space and room for the children to play in warm comfort. Extra plumbing is roughed in also. All this for only $24,900! If you're looking for happiness and a home to be proud of be sure to see this. Call

Tom Mottershead
388-5155 383-6039

AGENT: Commonwealth Investors Syndicate Ltd.

CLARKE & WALLACE
REALTY LTD.
620 Broughton St. 385-8794
Across from Eaton's Car Park

GORGEOUS SETTING
THICKLY TREED
$33,000

Nestled in among the trees with COMPLETE SECLUSION at the rear and Mt. Douglas in the background is a unique and elegant spacious new home (1445 sq. ft.). Huge LR., Sep. DR., luxurious kitchen and breakfast room, 3 bedrooms., 2 baths on main floor. Lower level prepared for additional bedrooms and a large rec. room with fireplace plus a 3rd bath. Only the finest quality materials and workmanship have been used and it is a MUST SEE if you're looking for a home in this price range. To view phone Pepe Browne 385-8794 anytime. Sorry, no drive-bys.

ONLY $3,000 DOWN

EXCELLENT 2-BEDROOM BUNGALOW. 14 YEARS OLD. NHA BUILT. GOOD LGE. LIVING RM. WITH GRANITE FIREPLACE. BRIGHT ELECT. CAB. KITCHEN WITH AMPLE DINING AREA. 4-PCE. VANITY BATH. FULL HIGH FINISHED REC. ROOM AND SEPARATE ATTACHED GARAGE. LOCATED IN THE MOUNT VIEW AREA. PRICED AT $17,900. C. Baird, 385-8794 ANYTIME.

ONE OF THE FINEST
CLOSE IN
QUICK POSSESSION

Immaculate 3-bdrm home. Double plumbing. Sundeck overlooking a manicured lot. On a quiet dead-end street. Many extra special features; included at the asking price of $25,950. To view phone Mrs. Wallace or Mrs. Wittermuth 385-8794 anytime.

OPEN HOUSE
2-5

974 McKENZIE AVE.—LAKEHILL
Immaculate retirement home, beautifully landscaped, many fruit trees. Immediate possession. Asking price $14,500. Ed Roberts, 382-9145, 383-0696.

VICTORIA REALTY LTD.

PLANNING TO BUILD OR BUY? Conventional Homes and Commercial Contact McCOLL CONST. LTD. 656-2929

150 HOUSES FOR SALE

BASTIONSQUAREPROPERTIES
BASTIONSQUAREPROPERTIES
BASTIONSQUAREPROPERTIES
BASTIONSQUAREPROPERTIES
BASTION SQUARE
BASTION SQUARE
BASTION SQUARE
BASTION SQUARE
BASTION SQUARE
BASTION SQUARE
BASTION SQUARE
BASTIONSQUAREPROPERTIES
BASTIONSQUAREPROPERTIES
BASTIONSQUAREPROPERTIES
BASTIONSQUAREPROPERTIES

BASTION SQUARE
PROPERTIES
of Victoria Ltd.
50 BASTION SQUARE 388-4294

10 MILE POINT
5 BEDROOMS

This de luxe 9-yr.-old home is situated in one of the most desirable settings and locations and offers the modern business executive all the amenities of the modern spacious home. A must see at $39,950.

BILL HUGHES, 388-4294

2 BEDROOMS

Just ideal for small family or retired couple—NO STEPS. Very well built with large living room and dining area. Modern Pembroke bath. Oak floors throughout. Good yard all neat and tidy. Full price $14,900. ½ at 7 per cent. By appointment.

ALLAN KLENMAN, 388-4294

EXCLUSIVE
4061 HODGESON PLACE

A three-bedroom family home completely redecorated. Features a white brick fireplace, parquet floors, L-shaped L.R. and D.R. Lots of room in full, high, cement basement. Lot size 60x240 ft. for appointment to view, call

HEATHER GAMMON
388-4294

CHERRY POINT
1.3 ACRES OF SEAVIEW

A beautiful, new, 3-BR. home, with cab. elec. kitchen with E-A, L-shaped dining-living room which features panelled walls, W-W carpets throughout. Lge. rumpus room, sundeck, 2-car garage. This property is 2-3 landscaped plus an assortment of fruit trees. Ideal retirement home for $30,500. TERMS AVAILABLE.

HEATHER GAMMON
388-4294

$2,300
DOWN PAYMENT

Will buy this 3-bedroom city home. New wiring, copper plumbing. Close to all conveniences. May accept lower down payment or mortgage as part down payment. $14,950.

ROYD JANTZEN 388-4294

$13,500 BUYS
859 PHOENIX

A 3 or 6-bedroom family home, real close to schools and playground. Full basement. Fruit trees — new wiring, plumbing and cupboards and only $5,900 down or try CMHC at $2,900 down. ROSS CORBY or MAUDE DOBSON, 388-4294.

$15,900 BUYS
3220 WASCANA ST.

Completely renovated inside with all new aluminum windows. IMMACULATE THROUGHOUT. 2 bedrooms. Bright kitchen, full basement fireplace. See it, by phoning
ROSS CORBY or MAUDE DOBSON
388-4294

Brown Bros. Agencies Ltd.
1125 Blanshard St.
385-8771 anytime

LOWER LANSDOWNE
OAK BAY

Lovely 3-Bedroom modern home in choice part of Oak Bay. Partly developed basement. Drive-in garage. Spacious well-kept garden front and rear. Asking $25,900. Call Mr. Young anytime, 385-8771 or Residence 383-6344.

SOUTH OAK BAY

5-room stucco bungalow consisting of through hall plan, large living room with open fireplace, spacious dining room with built-in buffet, convenient cabinet kitchen, 2 twin-size bedrooms and full basement. Close to shopping centre and bus. EXCLUSIVE LISTING. Full Price $20,000. Call Mr. Lawson, 385-8771 anytime.

SAANICH PAN HANDLE

Living room and dining room with fireplace, cab. elec. kit. with eating area. 3 bedrooms—oak floors. F.H.C. Basement. OOM Heat, drive-in garage, sundeck. $19,950. To view call Al Sotheran, 385-8771 anytime.

UPLANDS

Charming older home on a beautiful large treed lot. 15x20 L.R. with fireplace, 12x14 dining room, den and cab. elec. kitchen on the main floor and 4 large bedrooms up, full conc. basement. Asking $47,500. Call Joe Rickard at 385-8771 or 656-1628.

SAANICH

Bungalow on a nice quiet street. The home is on a 71x143 lot and has a 12' 7"x25 living room with dining area, elect. kitchen with nook, 3 bedrooms and elec. heating and a carport with enclosed storage space. $15,500. Call Joe Rickard anytime at 385-8771 or 656-1628.

VICTORIA
REALTY
LTD.
716 View 382-9145

3122 MARS ST.

New listing on 6-room rancher bungalow, in spotless condition, situated just off Finlayson St. Consists of 3-bedrooms, living room with fireplace, kitchen and utility room. No basement and no steps. Mortgage of $8500 at 6 per cent interest. Payment $81 per month includes taxes, or owner would consider $4,000 down payment. Drive by but do not disturb the owner please. Full price $18,000. Call Harold Ware res. 382-1461 or office 382-9145.

F. N. CABELDU LTD.
1212 Broad, Street, 383-7174
Established Since 1930

CADBORO BAY
SECLUSION

The well-to-do man's answer for gracious retirement. Exclusive area. Elegant tudor design. Every amenity. Close to golf course.

$42,500.00

GORDON SCHENCK,
383-7174 382-6286

3-BEDROOM
FULL BASEMENT
YOUNG FAMILY HOME

Close to elem. school, nice off-street play yard, only 12 yrs. old for LESS THAN $20,000 with very attractive terms.

Call MR. HOLDEN
Leach & Sparks Ltd.
383-4117 477-2584

150 HOUSES FOR SALE

NORTHWESTERN
REALTY
Of Victoria Ltd.
909 Gov't St.

THE SIGN
OF
ACTION

385-6741

"UPLANDS SEAVIEW"

WATERFRONT overlooking yacht basin, a BEAUTIFUL HOME with commanding view. 4 bdrms, 4 bathrooms, family room. Quality built FOR GRACIOUS LIVING. $85,000. 385-6741.

MRS. SIMPSON

"EXECUTIVE HOME"
EXCLUSIVE LISTING

For gracious and proud living you'll never match this on today's market. Architect designed and custom built, this superb home contains—
—Spacious entry hall.
—19x17. sunken living room.
—Full wall fireplace.
—12x11' separate dining room
—Wall to wall carpeting.
—Large cabinet kitchen.
—Built-in range.
—Large master bedroom.
—2 complete de luxe bathrooms.
—Japanese sunroom.
—Total of 4 bedrooms.
—Charming family room.
—Separate laundry room.
—Sundeck, garage, landscaping.
—Plus many more features.
—All this for only $41,900.
—Large 7½ per cent mtge.
Call now to inspect—385-6741.
Trades Considered

DON PATTERSON
ANDREW DUNNING

"SEA BREEZES"

and view are most enjoyable in this quiet rural setting among other fine homes. Master bedroom, living room and dining room all face the ocean and the morning sun.

"As new" this rustic rancher with 3 bdrms., large kitchen—family room, 2 baths, double carport, patio all on a large third acre lot. You must see this. Asking $25,900. Large 7 per cent mtge. About $6,000 to handle. Call 385-6741.

DON PATTERSON or
ANDREW DUNNING

"EXCLUSIVE"

Lawn, roses, and shrubs, surround this spotless 2-bedroom, full basement home in a quiet well kept area. Only 10 years old with the best of everything. A pleasure to show. Fresh on the market and won't last long. F. P. $19,500. 385-6741.

DON PATTERSON

"EXCLUSIVE LISTING"
COLWOOD

—Only 3 years old.
—Modern cabinet kitchen.
—Good 7½ per cent mortgage.
—Immaculate condition.
—Asking only $17,400.
To view please call 385-6741.

ANDREW DUNNING

"628 CORNWALL"

Drive by this cute, clean STUCCO BUNGALOW. Spacious L.R. WITH FIREPLACE, DINING RM. 2 BDRMS, elec. cab. kitchen. ELEC. PANEL HEATING. TRY $2,000 DOWN. 385-6741.

MRS. SIMPSON

'UNIVERSITY' $29,500

Let me show you this attractive 2-year-old, split level home. Located on a corner lot near the university. Its many features include a spacious entrance with rec. room, ½ bath and utility area on ground level. Up a few stairs to a large living room with brick fireplace and bay window. Good-sized dining room with sliding glass doors leading to the sundeck, kitchen with eating area. A pretty and convenient black and white bathroom is in the upper level. 3 bedrooms up with room to develop 2 more in the basement. There is a carport and extra parking space. Good mortgage of $16,500 at 6¾ per cent.

For appointment to view phone 385-6741 or res. 477-4206.

MERYLE HAYS

THE YORKSHIRE AND
CANDIAN TRUST LIMITED
737 Fort Street

MT. VIEW
138 CADILLAC AVENUE
$17,900 — $2,500 DOWN

Here is that 5 bedroom home you have been looking for. The house has had extensive redecoration. There is a drive-in garage in the full basement. Sewer. This home is located close to shops, schools and transportation. To view this large family home call KEN WILKINS today at 384-0514 or 383-6630. If your present home is too small, we would consider it in trade!

LANSDOWNE SLOPE
ASKING PRICE: $25,975
WALKING DISTANCE TO
GOLF COURSE

Come and see this neat, tidy, three-bedroom family home situated on a quiet street in one of the best residential areas. Located close to schools (primary — university), churches and shops. A good-sized lot, 6x150, which is nicely lawned and shrubbed. The house has hardwood floors throughout; has living room, dining room and eating area in the kitchen. Phone KEN WILKINS, 384-0514 or 383-6630, now to view this very attractive property. If you have a house now, we can always talk trades.

MY BEST BUYS

HAPPY ATMOSPHERE

A bright and cheery 12-yr.-old. Full basement, beautiful rec. room, 2 bdrms up and room for 3rd. Good lot, oak floors throughout, very clean. Try your down payment. Asking $18,500.

IT'S DIFFERENT

Ideal city retirement. Small yard with secluded patio and pond. New OOM copper pipes and water tank. Spacious and most appealing inside. No drive-bys. Asking $12,900.

COME TO COLWOOD

15 mins. to town, on lovely lot, this 2-yr.-old is made for the young family. 3-4 bdrms, double plumbing, lots of sun, light and space. $23,900 with terms.

1231 LOCKLEY

Drive by and call me if you like it. All electric, 2 bdrms, L.R., D.R., clean and cosy. $11,200 cash or try CMHC.

LILIANE LeBUTT
Northwestern Securities Ltd.
385-6741

FOR RETIREMENT
WHO WOULDN'T
CHOOSE

3406 CONNORTON LANE?? WHY NOT DRIVE BY THIS WEEKEND AND IMAGINE THE CONTENTMENT OF LIVING IN THIS BEAUTIFUL PICTURE-LIKE HOME nestled in secluded, easy to keep grounds yet only five minutes from busy downtown. It is very tastefully appointed and has excellent guest accommodation as well. A transfer has forced this sale and the owners are open to offers at the asking price of $23,900. Please call Bruce Cartwright at 385-2458 or 479-7493. BYRON PRICE AND ASSOCIATES LTD.

MODERN HOME LOCATED on well landscaped grounds with lovely views. Functional, 3-bedrooms; 2 fireplaces; 2 baths; beautifully developed basement. Large, attractive living room, built-in kitchen with breakfast nook and dining room. Full price $26,500 with terms. Call Nettie Stecluk, 388-4401. Shirley Philips Homefinders Ltd.

150 HOUSES FOR SALE

MAYFAIR
REALTY
LTD.
Woodward's Mayfair Centre
3153 Douglas St. 386-2955

"WE TRADE HOMES"

SUPERB SEA VIEW

On large beautiful landscaped lot stands this extra well built 1,388 sq. ft home. First grade wall-to-wall carpeting and fireplace in this well planned living room, 10x13 dining room, Corion floor, Large cabinet electric kitchen, 2 large bedrooms with 2-pce. bath off master, large vanity bathroom. Finished rec room and partly finished bedroom, roughed-in plumbing in high basement. $7,000 down. Call FRED BERGMAN, 386-2955 or 286-0790.

WATERFRONT
PROPERTY
SYLVAN SETTING

Semi-Colonial suitable for small family, neat as a pin, has large, bright kitchen, big living room, 2 bedrooms and basement. Where else can you buy waterfront for this low price and only 10 minutes from town. $4,500 down, balance as rent. Try your offers from $17,900. Call TED CHARTRES, 386-2955 or 385-5908.

BIG FAMILY???
SMALL BUDGET???

One block from SIMPSON SEARS. STOREY and ½. Four kids can sleep in the gable, two more kids main floor— and the MASTER bedroom has a second complete BATH. Full basement, big garage, quarter-acre lot, with lots of fruit trees. MOVE RIGHT IN, end of month. $2,500 down and $140 per month, or trade your present home. ALF PORCHER, 386-2955 or 384-5823.

VLA—METCHOSIN

Lots of shade among two foot thick evergreens. BAKER VIEW. 3 big bedrooms, master en suite, 1,200 sq. ft. of excellent construction with full basement and rec. room. Schools close. $27,500 top price. Try your offer before it is gone. ALF PORCHER, 386-2955 or 284-5823.

CITY
OAKLANDS SCHOOL

Just over 1 year old, a quality built 3-bedroom home, better than new. 1,090 sq. ft., an appealing and practical plan, newly installed wall-to-wall carpets in living room and dining room included. Full high basement, has professionally built 13'x21' rumpus room. Artistically landscaped. A home you would be proud to see and own. Vendor moving to Edmonton. Full price only $24,950. Please call GEORGE CHAN, at 386-2955. Res. 382-9416.

GORGE - TILLICUM

This snow white stucco bungalow is situated close in on a beautifully landscaped lot with fruit trees, roses, and ornamental evergreens. Living room with fireplace, dining area, electric kitchen, 4-piece bath, 2 bedrooms on main floor with a 3rd downstairs. Can be purchased unfurnished at $21,900, or at $23,900 COMPLETELY FURNISHED including colour TV. $1,000, new piano, electric range, automatic washer. Just move in with your suitcases and enjoy living in this appealing home. For full details call JIM ALLAN, 386-2955 or 478-4042.

6¾ PER CENT
$130 P.I.T.

3 bedrooms, separate living and dining room. Beautiful surroundings. A well planned immaculate kept modern home. Designed by DiCastri. $23,900. JOHN TISDALLE, 386-2955.

HIGH QUADRA

A truly MINT CONDITION 2-bedroom stucco bungalow on a good street off Quadra. 2 good-sized bedrooms, living room with fireplace, cabinet electric kitchen with dining area. A well finished recreation room in a bright full basement. You should see this, the asking price is only $18,900. And approximately $5,000 down. Call LOU BLOOMFIELD, 386-2955 or 382-8536 for appointment to view.

KNOTTY PINE ROAD

Here it is—nearly new. Without a doubt the best buy of the year. 2 bedrooms, lovely living room—spotless, large bright kitchen (all electric). Shining tiled bathroom. The best in automatic oil heating. Level lot with lawns coming up—arbutus trees, separate garage and workshop plus extra blacktop for boat or cars. Perfect retirement home at only $12,950. Call J. J. WILLIAMS at 386-2955 and do not let this slip away.

CEDAR HILL AREA

4 bedroom part-basement bungalow. Oil floor furnace. New stucco last year. Good lot in this excellent area. $11,950 with terms. Call FRED BERGMAN, 386-2955 or 386-0790.

HAGAR AND SWAYNE
LTD.
610 Yates Street 384-0531

O-P-E-N H-O-M-E
2710 ESTEVAN AVE.
SAT. 1-4:30 P.M.
SEA AND SAILBOATS!
$43,000

A lovely distinctive home with unobstructed views of the sea in Oak Bay featuring spacious entrance, sunken living room, guest size dining room, picturesque kitchen with adjoining family room, den, recreation room, 3 fireplaces, beautiful landscaping. Picture on financial pages. Friday Times - Saturday Colonist. If you desire a home of quality and beauty this is for you.

GLADYCE McLURE
384-0531 388-9670

OPEN HOUSE
3980 BLENKINSOP
3-7 P.M.
THURS., FRI. AND SAT.

5 BEDROOMS AND REC. RM.
2130 SQ. FT. — .56 ACRE
$35,000 TERMS

DON ROBBINS — MADGE HOLE
384-0531

HIGH AND BRIGHT
2 BEDROOMS
SUPERB GARDEN

Just nine years old and in very good shape. One large bedroom and one average size. Full basement, drive-in garage plus carport under the high and very private sundeck. An attractive back garden with patio and the maximum in privacy throughout. Asking $31,500.

GEORGE BOWES
385-5055 385-9741
J. A. HENDERSON REALTY LTD.

DRIVE BY
3306 HENDERSON ROAD

6 month old 4-bedroom split-level, triple plumbing, hot water heat, wall-to-wall carpets. Filtered and heated swimming pool. Large lot. Early possession. Call 383-1021 for appointment to view.

150 HOUSES FOR SALE

MEARS AND WHYTE
OAK BAY REALTY LTD.
2188 OAK BAY AVE.
OAK BAY OFFICE

OAK BAY NORTH
FOUR BEDROOMS

Very attractive 4-BEDROOM home, with DEN. Large living room, fireplace, family dining room and kitchen. Many built-in features (bunk beds, etc.) EXTRA LARGE RUMPUS ROOM with fireplace plus extra bedrooms down. Close to shopping, schools, church and bus. TRIPLE PLUMBING. Separate garage. Lovely garden, lawns, roses, etc. Call S. SPAVIN, 385-7707 anytime.

$36,000
7 ROOMS PLUS!
NORTH OAK BAY

Perfection in modern Colonial design planned for the ultimate in comfortable living. Ample parking, beautiful, larger than average lot close to UVic. Is this the house that you feel is quite unobtainable? Regain your hopes, this home is no illusion. From the fundamentals of triple pumbing to the huge fun room nothing overlooked — that's why I want you to tell me exactly what you expect from the house I am offering here. Tabulated details in an ad are insufficient for description. May I have the pleasure of proving this to your satisfaction? Call now — LYNETTE DELAHUNT, 385-7707 anytime.

$24,500
SOUTH OAK BAY
BEAUTIFUL SMALL COLONIAL

—3 BEDROOMS
—1½ BATHROOMS
—IMMACULATE
—EXQUISITE, SECLUDED GARDEN
—FOR VIEWING PLEASE CALL MRS. D. R. McLEOD or A. W. MOORE, or 385-7707 ANYTIME.

OAK BAY
WILLOWS BEACH AREA
2 BEDROOMS

Living room 16x13, fireplace, oak floors. Dining room 10x10. Master bedroom 15x14, wall-to-wall carpet. Second bedroom 10x11. Kitchen wired for electric range. Full cement basement with Bar in rumpus room. Drive-in garage. HOT WATER HEAT. Full price $19,975. Further details please call S. SPAVEN, 385-7707 anytime.

FAIRFIELD REALTY LTD.
335 COOK STREET

DRIVE BY
945 DELWOOD
MAKE AN OFFER

On this 4-bedroom, 2-bathroom home which also features 25x15 liv. rm., L-shaped dining room and attic cab. kitchen. Bedrooms (with new hardwood floors) are 24x12, 16x14, 14x10 plus 1 smaller. Full bsmt., oil hot water heat. Taxes $247 gross. Treed lot is 100x150. Vendor is leaving and will consider any reasonable offer. Flexible terms. Call now to L. Marshall, 385-9765.

—BISCOE DRIVE—
—PRESTIGE HOME—
—SECLUSION—

Pride of possession will be yours in this lovely and desirable rancher located in a prestige area, on a beautifully landscaped lot offering considerable seclusion, this home features 25x14 living room, 16x14 dining room plus 2 twin size bedrooms — all with No. 1 hardwood floors. Very smart kitchen in knotty pine, has breakfast nook, plus utility in knotty pine. Eye catching 4-pce vanity bathroom. Many extras such as pull down screens and custom awnings. This is a "must see" beauty priced right at $21,900. Call L. Marshall, 385-9765 or Res. 479-3234.

V VICKERY
V V &
V V
V V
VV SONS
V

PAYMENT
PROBLEMS

Here are two ways to beat today's high payments on new homes—
Low taxes and low land cost in delightful Sidney mean you save approx. $20 per month on taxes and up to $2,000 on the price of your new home. We have several nice locations for you to choose from
or
Let your tenant help pay your payments in a custom designed duplex. We can give you full modern living, privacy at a reasonable cost.

NEW HOMES

If you are considering a new home — we will assist you to find a lot, custom design your home and arrange financing. Free estimates, no obligation on inquiry.

VICKERY & SONS LTD.
Bonded Contractors
V.L.A. — N.H.A.
Phone 385-1285 anytime
or Mr. Davenport, 385-4967
Builders of the Finest Homes

A. BERNARD & CO. LTD.
FORT AND BROAD STREETS

384-9335
DAY OR NIGHT

OPEN HOUSE
85 WELLINGTON AVE.
SAT. 1 - 4 P.M.

SPACIOUS AND GRACIOUS older style 3 OR 4 BEDROOM large family home with lots of character and situated in popular DALLAS RD.-CLOVER PT. area. Large attractive living rm. with fireplace and separate guest size dining rm, both with lovely beam ceilings, immaculate oak floors and built-in china cabinets and buffet. Spacious, modern and bright electric kitchen with plenty of dining area for a large family. Charming and roomy entrance hall with open stairway leading to 3 large bedrooms and attractive vanity bathroom. Full high basement, with lots of space for extra development if necessary. Plumbed and wired for washer and dryer and AUTO OIL HOT WATER HEATING, separate garage, nice backyard and very reasonable taxes. MUST DEFINITELY BE SEEN INSIDE and priced for quick sale with VERY REASONABLE TERMS at

$22,900

Mr. Belcher, 384-9335, res. 382-2848.

1557 ARROW ROAD

Just completed and ready for occupancy. Large family home with four bedrooms, 2 full bathrooms, full basement. Attached 2-car garage, sundeck.

VIEW THIS HOME
Thursday and Friday
2 - 5 p.m.
NEIL A. FRASER
EXECUTIVE HOUSE
383-9843

B.C. LAND
& INVESTMENT
AGENCY LTD.
922 GOVERNMENT ST. 388-5555
"Serving Victoria Since 1869"

150 HOUSES FOR SALE

SWINERTON
STEWART CLARK
LTD.
608 BROUGHTON ST. 385-2481

OAK BAY
WILLOWS WAY
NEW LISTING

CHARMING RESIDENCE

WE HAVE JUST LISTED THIS IMMACULATE HOME, LOCATED ON A QUIET 1-BLOCK CUL-DE-SAC JUST 2 BLOCKS FROM THE BEACH FEATURING:
MAIN FLOOR
—17x16 LIVING ROOM WITH FIREPLACE
—SEPARATE FAMILY DINING RM. WITH BUILT - IN CHINA CABINET
—CABINET ELECTRIC KITCHEN WITH RANGE INCLUDED
—2 LARGE BEDROOMS WITH OAK FLOORS
—SPARKLING 4-PC. VANITY BATHROOM
BASEMENT LEVEL
—LARGE KNOTTY PINE REC. RM WITH FIREPLACE
—2-

150 HOUSES FOR SALE

D. F. H.

D. F. HANLEY AGENCIES

3293 DOUGLAS STREET
385-7761

24-HOUR SERVICE

—D.F.H.—

SURROUND YOURSELF WITH SPACE INSIDE AND OUT!

YES, ALMOST HALF AN ACRE OF EASY CARE LAWNS AND SHRUBS. ENHANCED BY A CIRCULAR DRIVEWAY SURROUNDS THIS 1600 SQ. FT. CONTEMPORARY STYLED HOME. QUALITY IS THE KEY-NOTE FROM STONE FACING TO CHIMNEY TOP — SEE IT AND YEARN!
AS YOU ENTER, NOTICE ON YOUR RIGHT THE SPACIOUS LIVING ROOM, WITH CEILING HIGH FIREPLACE, GRASS-CLOTH FEATURE WALLS AND "SINK IN" WALL TO WALL CARPETING. DOWN THE HALL TO THE HUGE EXOTICALLY PANELLED DINING ROOM WITH PRIVATE PATIO TO GIVE EXTRA PLEASURE AT EVERY MEAL.
KITCHEN HAS TWICE THE USUAL AMOUNT OF CUPBOARD SPACE, BUILT-IN COLORED APPLIANCES AND DAYLIGHT LIGHTING. 3 GENEROUS BEDROOMS AND A DEN. 2 MAIN FLOOR BATHROOMS AND ANOTHER IN THE FULL HIGH BASEMENT.
CARPORT WITH SECOND SUNDECK ABOVE COMPLETE THIS CUSTOM BUILT HOME THAT IS NOW TOO LARGE FOR THE PRESENT OWNERS. NEWLY LISTED AT THE LOWER THAN REPLACEMENT PRICE OF $37,500.
TERMS CAN BE TAILORED TO SUIT YOU! OWNERS HAVE BOUGHT AND WILL CONSIDER YOUR OFFER!

Call BEV HIGHTON, 385-7761

— D.F.H. —

SOUTH SIDNEY COUNTRY LIVING
$106 PER MONTH, P.I.T.

QUIET STREET, LARGE LOT, LOW TAXES, 4 YEARS OLD, 3 BEDROOMS, LIVING ROOM, SEPARATE DINING ROOM, FAMILY ROOM, 2 BATHS. $22,995.

Call BOB HAGUE, 385-7761

— D.F.H. —

WOULDN'T IT BE LUV-ER-LY?

TO LIVE IN A COUNTRY ATMOSPHERE YET BE CLOSE TO TOWN?
TO HAVE A REALLY CHARMING HOME, SHADED BY NATIVE TREES ON AN EASY CARE CORNER LOT? TO ENJOY THE PEACE AND QUIET OF A NO TRAFFIC, DEAD END LANE?

YOU BET IT WOULD!
AND YOU CAN, FOR JUST $14,900

GEOFF BUCK—385-7761

— D.F.H. —

ESQUIMALT
2 DUPLEXES
REAL VALUE

BOTH SIDE-BY-SIDE AND SITUATED IN A TERRIFIC RENTAL AREA. 2 BEDROOMS IN EACH. ASKING $23,000 AND $27,000.

J. C. (JACK) WALDRON
Bus. 385-7761—Res. 383-1480
(ANYTIME)

— D.F.H. —

DUPLEX
VICTORIA ESQUIMALT BORDER
EXCELLENT VALUE

EACH SIDE CONSISTS OF LARGE LIVING AND DINING ROOMS, SPACIOUS KITCHEN AND BATHROOMS. 2 NEW OIL FURNACES. GOOD CONDITION. $15,900. TRY YOUR DOWN PAYMENT.

Call BEV HIGHTON!
Bus. 385-7761—Res. 477-2839

— D.F.H. —

C A N A D A
P E R M A N E N T
Trust Company
1125 Douglas St.
"SERVING COAST TO COAST"

OAK BAY
2630 Cadboro Bay Road

Be sure you see the exceptionally good buy on this 12-year-old 3-bedroom home featuring large living room — fireplace — seperate dining room — mahogany cupboard in the spacious kitchen — 4-piece bathroom — 12x14 master bedroom — rumpus room — new oil furnace — drive-in garage — lovely well-kept yard with fruit trees and a vegetable garden. Listed at only $24,950. TERMS.

COLWOOD

A five-year-old, 3-BR. home with a spacious living room and dining area. Well-planned, modern kitchen. Laundry area on main floor. Carport — and shop. Good-sized yard sheltered with oak trees. Quiet street. An excellent buy at only $18,900.

MUST BE SOLD!
"FAIRFIELD"

4-bdrm. home with a spacious kitchen. Hardwood floors and fireplace in living room. Full basement. Extra large lot. Only $14,950 with good terms.

RON CROW, Office, 386-1361
Res. 388-4855

GARDNER AGENCIES Ltd.
899 FORT ST.
385-1448
Real Estate — Insurance
* * * * * * * *

RETIREMENT SPECIAL
$9,950

LOCATED ON 1 ACRE OF TREED PROPERTY NEAR BEACH ACCESS AT SHAWNIGAN LAKE. THIS 4-ROOM, INSULATED, IMMACULATE, SIDING BUNGALOW HAS ELECTRIC HEAT. THIS HAS TO BE TODAY'S BEST BUY AT $9,950, AND WILL CONSIDER SOME TERMS.

FOR FURTHER INFORMATION AND TO VIEW PHONE ANYTIME TO:

"ARMY ARMSTRONG
385-1448 Res. 479-2855

V.L.A. CLIENTS

SEE AD UNDER 151 COUNTRY HOMES.

"ARMY ARMSTRONG"

GOOD LOCATION, 2 BEDROOM home, living room and kitchen. New furnace. $11,500 cash. 388-5005.

150 HOUSES FOR SALE

GEORGE RANDALL LTD.
384-8109
24-HOUR SERVICE

4 BEDROOMS
OAK BAY

This 23-year-old N.H.A.-built home is immaculate. Corner lot with back yard in complete seclusion. Can be purchased with low down payment at $24,900
Ask for Mr. Bowen

HILLSIDE

Near SIMPSONS-SEARS. $11,250, terms for an older 5-room bungalow. Needs painting outside. This lot might be rezoned.

HAMPTON PARK
$11,900

Four room white siding bungalow. Living room with built-ins, 2 large bedrooms, bathroom and extra large cab. elec. kitchen. Auto oil furnace and elec. hot water in crawl space. Attached garage. Good terms.
Call Bill Sudbury
384-8109 anytime

A FAMILY AFFAIR

The purchase of this NEW "Craftsman Built" home would definitely be a family affair for you.

ESQUIMALT

—Stucco and siding.
—3 Bedrooms, comfortable size.
—Well appointed kitchen, colored range.
—Full basement, roughed-in for second bath.
—Teak panel, L.R. and D.R. 23'6"x12'6"
—Post and Beam carport.
—Textured plaster.
—Cushion tile, Bath floor.
—Armstrong vinyl, kitchen.
Quality of material and attention to detail are hallmarks in this attractive new home.
George Randall
Anytime 384-8109

CALL
KER & STEPHENSON LIMITED
385-3411

"YOU'LL BE GLAD YOU DID"

OPEN HOUSE
10476 ALL BAY ROAD
Saturday
1:00 p.m. to 5:00 p.m.

This beautifully constructed 3-BEDROOM home has MANY FEATURES to offer the DISCERNING buyer. GRACIOUS entrance with DOUBLE DOORS opening into LARGE ENTRANCE area. SPACIOUS living room with STONE FIREPLACE and SLATE HEARTH. FAMILY SIZE dining room screened by LOUVERED doors and opening onto VERY SUBSTANTIAL family room. DAINTY kitchen with TWIN stainless steel sinks and large broom closet. THREE generous bedrooms with MASTER BEDROOM EN SUITE and attractive TILED bathroom. Full cement basement with FINISHED RUMPUS room and space for further development. All this on TREED, SEWERED lot with SEAVIEW.

$31,500
with large mortgage

MR. FORD 385-3411 MR. WAGNER
384-1863 384-8667

JOHN BISHOP
ROYAL OAK PROPERTIES
479-1667 or 385-0022

OAK BAY
SEAVIEW DE LUXE

A lovely home in a superb location close to Beach Drive with private garden and beautiful view of the Straits and mountains. Very spacious Living Room, separate Dining Room, Den, Large modern Kitchen with adjoining sundeck. 2 Bedrooms up with 4-pce Bath. Full high ground level basement with extra bedroom and bath. Rec. Room, and plenty of space for future development. Asking $39,500 with $15,500 down. Exclusive to

(MRS.) GERRY HUTTON
(MRS.) ROSELLE JACKSON
479-1667 (Office) 385-0022 (Eve.)

BRENTWOOD BAY

Ideal retirement home, lovely living room with raised fireplace, 2 twin-sized Bedrooms, superior finished Rec. Rm., 2-pce. Bath and Bedroom. Beautiful views of sea and mountains. Asking price $35,000. Call

GERRY HUTTON
ROSELLE JACKSON
479-1667 (Office 385-0022 (24 Hrs.)

3 BEDROOMS
HIGH LEVELY LOT

Beautifully constructed spacious bungalow with many special features. Kitchen has built-in oven and range. Exceptionally attractive recreation room with fireplace. Designed with care by the present owners. Only 10 years old. Close to schools and transportation. Asking $23,900.
EILEEN PEARSON, 388-4401 or 477-5210.
SHIRLEY PHILPS' HOMEFINDERS LTD.

HOME AND BUSINESS

3-bedroom basement home and store on corner lot in rapidly growing residential area, no close competition, owner retires and wishes to sell at recently reduced price of $19,500 with substantial Down Payment and carry balance, price includes all fixtures. For more information and appointment call S. M. Rozylo 386-8401 (24 hr. Telephone Answering).

J. DONALD SMITH LTD.
848 Fort St.

COUNTRY SETTING
ARCHITECT DESIGNED

7¼ PER CENT MORTGAGE. Quick possession of this delightful 3-bedroom home. Spacious living room and full dining rm., overlooking beautifully landscaped grounds. Ultra modern kit. with breakfast area, two bathrms. Full high basmt. with professionally finished family room, extra bedrm. and workshop area, double carports. This is indeed the home you dream about. Priced low at $25,500.
C. H. HOLLAND REAL ESTATE
620 VIEW 385-0824 or 384-7659

3338 WISHART
COLWOOD-METCHOSIN
BRAND NEW
3 BEDROOMS
IMMEDIATE POSSESSION
MODEST DOWN PAYMENT OR TRADE YOUR EQUITY
FULL PRICE $23,950
PLEASE CALL ROY GREEN
384-9755
SWINERTON, STEWART CLARK, LTD.

TRADE, PAPER, CASH
Let's Talk It Over

2-bedroom, spacious living room, cab. electric kitchen. Full basement, OOM heat. Tremendous lot. Live rent free in one side — other side presently renting at $125 p.m. Please call F. McCullough, 382-4312 or 384-9549 anytime. Dickie Agencies Ltd.

$4,500 DOWN

2¼ YRS. OLD, 5-BEDROOMS AND den. Double carport. Sundeck. Seaview. Call Bill Knowles, 656-3779 or Slegg Bros. Lumber Ltd. 479-7151.

UNDER CONSTRUCTION

3 Bedroom—Full Basement — Carport—Paved St. with sewer, etc., and low taxes. And with a sea view. Call Howie Craig, Leader Realty Ltd., 479-4312.

MODERN 3-BEDROOM HOME ON large, nicely landscaped lot. Hardwood floors and fireplace. 670 Fairway Ave. 478-3193.

150 HOUSES FOR SALE

NEWSTEAD REALTY LTD.
1010 GOVERNMENT 382-8117

NEW LISTING
LANGFORD
3 BEDROOMS

Large living room — panelled — hardwood floors (just refinished). Mahogany cabinets in roomy kitchen. Built-in oven and range. 3-piece vanity bath. Laundry room and storage area. Wired for washer-dryer. Oil furnace. All this on a neat, attractive, fully fenced lot and asking only

$14,900
Call
JOYCE BARLOW
382-8117 or 478-6960

HIGH LOCATION
SWEEPING VIEWS

The Home of Today! Architect designed and quality built for the discriminating home buyer! Conveniently situated in the Cedar Hill-Mt. Tolmie area. The elevated location affords COMMANDING VIEWS from almost every room! The interior consists of:
—Roomy entrance hall
—Spacious living room with massive stone fireplace
—Gracious, guest size dining room
—Push-button kitchen with built-in dishwasher.
—3 well-planned bedrooms (4th roughed in)
—2 full vanity baths
—Bright, partly developed basement
—Separate utility room, storage rooms, unique light fixtures and many other fine features

FULL PRICE $35,700
FINANCING AT 8½ PER CENT

MR. HEGEN
Off. 382-8117 Eves. 385-8895

NEW EXCLUSIVE
GLANFORD
$22,900

A perfect family home so handy to school with 3 bedrooms on the main floor and 1 down. Lovely living room, separate dining room and kitchen with eating area and adjoining sundeck. Recreation room, utility, and drive-in garage. Try your down payment — Terms. To view please call:

PATRICIA SEDGER
382-8117 Res. 479-3673

UNIVERSITY-SHELBOURNE
3 BEDROOMS
FULL BASEMENT

You will feel "right at home" the minute you step inside the door — in a nice area — close to all school levels and University — this is an exceptionally well-cared-for home — nice 6 per cent mortgage, too.

ASKING $22,500
Please call
MRS. MARY HOLIZKI
382-8117 or 656-5776

MUST BE SOLD

Owner Transferred
3610 QUADRA ST.
Good Financing.
Large rooms—Oak floors.
4 B.R.'s—Full basement.
H.W. Heat—Large lot.
Asking — $25,900
MUST BE SOLD
Dave Nelson-Smith
Island Pacific Realty Ltd.
388-6231 or 386-6233

LAKE HILL AREA
On quiet Cul-de-Sac

See this attractive 6 Rm. Bungalow situated among new homes in this desirable area.
3 good Bd. Rms. Vanity Bathroom, "L" shaped living and dining room and a beautiful cabinet kitchen with breakfast area and BUILT IN RANGE AND OVEN.
Full high basement with Rec. Rm., plumbing roughed-in for extra Baths and could have two more bedrooms.
Attached double carport. Owners leaving town, have reduced $1,500, for quick sale with $5,000 down.

FULL PRICE $22,000
S. W. ANDERSON LTD.
384-9328 Res. 382-8917

ESQUIMALT 3 BRS.
STUCCO — $15,900

Hurry for this attractively landscaped home. Thru hall plan, living room with fireplace, separate dining room, modern electric kitchen, plus a den or 4th bedroom. Full basement, oil hot water heat and drive-in garage. 7 per cent financing. Call Pat Doerksen 386-3585 or 478-3432 right now for an appointment to view.
Metropolitan Realty Ltd.

GORGE
TRY $2,500 DOWN

This 12 years young 2-bedroom stucco home has full basement, built-in recreation room, hardwood floors, lovely cove ceiling, fireplace, OOM heat. Wired for stove, washer and dryer. Separate garage, fully landscaped. Private back yard. Close to schools, shops and transportation. ASKING $18,500. To view call Pat Doerksen 478-3432 or Emil Izik, 384-4807.
Metropolitan Realty

NEW
N.H.A.
HOMES
DIRECT FROM BUILDER

3-bedroom bungalow and split-level homes within walking distance of schools from Grade 1 through University, also Racquet Club.
From $21,990
Look for our signs on Blair Ave. and directly behind, day or evening, including weekends, call
Charles Morris, 384-4224
REESON AND PINCH HOMES

GLENMANOR PARK
COLWOOD
IMMEDIATE OCCUPANCY
$21,500 FULL PRICE

Overlooking Royal Roads, close to all facilities this 3-bedroom, full basement home built by Hucker Construction. See this home today or phone H. Blake, 478-1272 anytime. P.S. I live here and love it.
OLYMPIC HOMES LTD.
1015 Fort St.

CUTE 2 BDRM HOME IN LANGford. Separate garage, auto. oil furnace. Asking only $12,950. Call FRAN MCVITTIE, 388-4401, 478-4886. Shirley Philps' Homefinders Ltd.

OAK BAY $15,500
OPEN HOUSE
7 P.M.-9 P.M. WED. AND FRI.
2 bedrooms, basement, completely modernized, 1 block from sea. 2079 Quimper.

1.73 ACRES COUNTRY LIVING with sea view. Small home on property ideal for starter or retirement, beach access close at hand, near store, school, and church. Taxes only $1 per year. Asking price $12,000. 478-8906.

150 HOUSES FOR SALE

SHIRLEY PHILPS' HOMEFINDERS LTD.
3085 Shelbourne 388-4401

OPEN HOUSE
2080 MILTON
SAT. 1:00-4:00 P.M.

Perfect starter home with 2 bedrooms, large living room with fireplace, spacious kitchen with fridge and stove. 3 pce. bath, full basement, new wiring, plumbing and furnace. W-D connection. Asking $16,200.

YOUR HOSTESS
SHEILA PEPIN
388-4401 or 479-3773

THETIS HEIGHTS
$3,200 DOWN

And we can put you into the prettiest, roomiest, no-step Bungalow. Spacious kitchen with dining area, utility room plumbed for W-D. Indoor-outdoor carpeting wall-to-wall in living room and through hall. Attached garage, lots of storage, just move in — plant some grass and you'll have a real charmer. Full price $17,600. Monthly payment — $150 P.I.T.

MARY SMALL
388-4401 or 386-8544

"$2,000 DOWN"

Will put you in this 18 years young, "pleasure to show" home. Your total payment, including taxes would be $158 PER MONTH. Enter into a thru hall with 13x17 living with fireplace, on your left, 2 good sized bedrooms, spacious kitchen, full basement with finished rec. room, 3rd bedroom, workshop; sep. garage, all this on 85x185 lot on no through street. Better hurry, this won't last.

CALL SHEILA PEPIN
388-4401 or 479-3773

FAIRFIELD

Are you looking for an older type family home with character. Having 3 B.R., L.R., and D.R. oozing with old world charm panelling? There's an inglenook den and an eye-catching view from large Kitchen window. Out of door Barbecue.
Taxes $139.04 Net.
All this awaiting you for only $18,900.

ASK FOR HORNA BOWRING
388-4401 or 382-8477

Don't miss my Open House ad under multiple.
MARIE MALBON
388-4401

ANOTHER NEW LISTING
OAK BAY BORDER

This is an excellent home for a family with its 3 spacious bedrms., lge. kitchen with eating area. The living rm. has brick FP. Patio for your summer cook-outs. Attached garage, stucco exterior, close to shops, bus and schools. Where else can you find so much house in such a desirable location for only $16,500? Try $3,000 down. Hurry for this.

RUTH LUKAITUS
388-4401 or 386-9277

HANDY—DANDY
$12,500

An honest "Buy". This older home has all new big bright windows a cement foundation and sound as a rock.
The plumbing is copper, the house neat and pretty; secluded back garden very close to schools, shops and bus and on a quiet street. Inside are two 12x12 bedrooms, a nice living room, kitchen-dining rm. combination, a sunny breakfast room and spacious bathroom.

GRAY LORENZEN
388-4401 or 652-1038

GORGE - ADMIRALS
3 BDRMS. $22,900

The 77x209 lot has a lovely treed play area in the fenced back yard. A thru hall floor plan. Full bsmt. has 12x12 rec. room with fireplace. Washer and Dryer connection. More develop. poss. 8 yr. old beauty designed especially for builder!

SHIRLEY WILDE
388-4401 or 478-2459

ELK LAKE
CORDOVA BAY

Three Bedrms. (1 dn.), 1½ baths. Thru hall floor plan. Full bsmt. carport and sundeck. Large lot.

SHIRLEY WILDE
388-4401 or 478-2459

EXECUTIVE HOME
100 FT. WATERFRONT

Soft Cedar Panelling gives depth, warmth and comfort to this immaculate home. Living room with W-W over hardwood floors and Fireplace, 3 Bedrms., den and family room are well planned for family living. Patio, double car port. $52,500.

FLO PELLING
388-4401 or 384-2437

!! BRAND NEW !!
Popular Gordon Head

Exceptionally delightful bungalow located among beautiful homes in a prestige area. 4 bedrooms, 3 bathrooms, finished rumpus with beamed ceiling and open fireplace. Completely landscaped corner lot. Good financing. Immediate possession.

Hurry — phone
MARION PRICE
388-4401 or 477-6394

EVER POPULAR
LAKEHILL

10-yr.-old, 2-bedroom home with finished bedroom in the full high basement. Washer and dryer installations. Owners leaving the Island. Asking $17,900.

ADELINE NICHOL
388-4401 or 652-2090

4.7 ACRES. COBBLE HILL
3 BEDROOMS

This sound home has a full basement, a Birch panelled living room and a sun room needing finishing. New wiring and plumbing. Excellent separate garage-workshop. The land is in meadow with lovely shade trees, some fruit and nut trees, close to golf, salmon fishing and about 8 miles from Duncan. There are 1,110 ft. on Trans-Canada Highway and 491 ft. on Cobble Hill Rd. at Cowichan Bay intersection. Ample water, this could be a tremendous commercial site with bus stop at door.
Age and ill health force this sale—it's a BARGAIN!

GRAY LORENZEN
388-4401 or 652-1038

MUST BE SOLD
$12,990

Delightful little no-basement bungalow situated on lovely lot in the Gorge area. Home has good-sized liv. room, 2 bedrooms, cosy kitchen, 3-pce. bath, sep. garage. For more information call

SHEILA PEPIN
388-4401 or 479-3773

150 HOUSES FOR SALE

SHIRLEY PHILPS' HOMEFINDERS LTD.
3085 Shelbourne 388-4401

VIEW ROYAL $25,500

A lovely family home ready to move in and live. A high location with beautiful outlook, the living room has a nice fireplace, there's a roomy separate dining room, a spacious and pretty kitchen with breakfast bar and large utility ready for washer and dryer. 3 larger bedrooms on main floor a ceramic tile tub enclosed in roomy bathroom. The lower floor is very well developed with bright bedrooms, one with twin accommodation, one single. A rec. room with fireplace and room for table tennis in a big clean play area. All this on a well cared for 70 ft. wide lot with lots of parking space and a separate garage.

GRAY LORENZEN
388-4401 or 652-1038

BEAUTIFUL HOME
GORGEOUS VIEWS
12 Miles from Town

This delightful, 4-yr.-old home has more character and appeal than you'd ever expect to find in a contemporary design. The wide property is over half an acre with lovely landscaping, appropriate fencing and a double carport, separate garden shed and big paved driveway. Inside is a slate entrance, a gracious living room with warm wood panelling in excellent taste, floor to ceiling fireplace of red-brown rock open to both living and dining rooms. The double windows are also floor to ceiling and the panoramic views superb. Two lovely bedrooms with view and master has 2-pce. bathroom off. The main bathroom is a real "SHOW OFF", the kitchen has loads of storage, built-in range and you can see the mountains and sea too. Open stairway to a full basement with a 3rd. bedroom and development potential, the fireplace is in for the rec. room. In its unique location and design this home brings the outside beauty in yet leaves you with a feeling of privacy.

GRAY LORENZEN
388-44001 or 652-1038

IDEAL STARTER
OR RETIREMENT $12,500

You could own this perfectly spotless home with $2,000 down. 2 bdrms, living room with fireplace and dining area. Bright kitchen with eating area. Stove included. New furnace and wiring. Large lot and close to everything. Monthly payments $120 P.I.T. See this quickly.

HELGA WILLOW
388-4401 or 388-5927

JUST REDUCED TO $7,900
MAYFAIR - QUADRA

This cute starter or retirement home features a comfortable LR. spacious kitchen and 4-pce. bathroom. Carport and fenced yard and close to all conveniences. Act quickly! View with

MARIE STODEL
388-4401 or 477-3935

$22,500

An upper-lower Duplex with character and charm, the lower floor has two nice bedrms. a big living rm., nice TV Rm., Kitchen and 1 spacious bathroom.
Upper floor having separate entrance has lovely living rm., in-line dining with porch off a roomy bright kitchen, excellent bathroom, lge. bedroom and there's a pull out bed in living room. Lots of cupboard space. A full basement with large rec. room, plenty of work room, and a separate toilet and laundry facilies. Ideal location.

GRAY LORENZEN
388-4401 or 652-1038

COZY RETIREMENT

BRIGHT, 2-BEDROOM STUCCO home, full basement, cabinet kitchen, stove and fridge, sundeck, nicely landscaped with greenhouse. $13,200. 477-4568.

$1,500 DOWN, $10,000 FULL PRICE. vacant, immediate possession, clean 2-bedroom, no basement home on a fenced lot with fruit trees, drive by 568 Whiteside, Ph. 384-2754 or 656-3741.

COLWOOD, BY OWNER, NEW 3-bedroom home on nice treed lot. Oak floors, walnut kitchen cabinet. 2 fireplaces. Close to schools. Full price $23,500. Low down payment. 478-4452.

OPEN HOUSE
2928 HENDERSON

2-bedroom home on lovely lot, wall to wall carpet, spotless throughout. Evenings 7-9. By owner.

NEW 3-BEDROOM, 1½ BATHS, 2 carports, 2 fireplaces, with view in Gordon Head. 8 per cent mortgage. 1608 Michell Place, off Majestic, Near Ash Road. Builder, 477-2907.

PRINCIPALS ONLY. CHARMING older 2-bedroom home, beautiful new kitchen and vanity bathroom, washer, dryer connections. Oil heat. $13,950. 382-9425.

BY BUILDER. 4131 SAN CLEMente, off Longview. Luxurious 3 bedroom, 1½ bath, full basement home. Campus area. Unique Mediterranean Styling. $27,500. 477-3728.

FAIRFIELD, CLOSE TO ALL services. 4 bedroom, 2 bathroom. $16,900. Financing possible. 385-5160. Owner.

BY OWNER, 3-BEDROOM, stucco home, excellent condition. Close in. $8,000 cash to mortgage. 383-7755.

OPEN HOUSE
7 P.M.-9 P.M. TUES. AND THURS.
$500 DOWN
Brand new, basement, .41 acre.
2292 Millstream

151 COUNTRY HOMES AND PROPERTIES

5 OF THE BEST

2 BEDROOMS
5 ACRES
$16,950.00

This has to be one of the best 5-acre blocks of land on today's market. With some cleared and some treed it has a gentle slope from the paved road. Ideal for horses, cows, sheep, etc.; it is located in Sooke area with school bus at the door.
The stucco bungalow with duroid roof is approximately 16 years old. It consists of living room, 2 bedrooms and cabinet electric kitchen and 3-pce. Pembroke bathroom and room available for 2 additional bedrooms or large recreation room. There are many out buildings, for additional car, boat, or live stock of any description. Who could ask for more, ideal country living for you and your family. For further information and to view please phone anytime (24-hrs.) to:

"ARMY" ARMSTRONG
385-1448
GARDNER AGENCIES LTD.

YOUR OWN PRIVATE ESTATE

6.99 Acres on paved road near Victoria. Well-fenced paddocks and a barn. Near road there is a 2 BR gardener's cottage with 3-pce. pend. bath and LR with raised hearth. Beautiful site for an executive home above on a plateau. Small lily covered lake, City water, nice view. $10,000 Down. Call URSULA LALONDE, COLONY REALTY, 386-3231.

IN PT. RENFREW, 2-BEDRM. colored plumbing, 220 wiring, excellent fishing and hunting. Good rental. $5,000 full price. Ph. Cobble Hill 743-2645.

SAANICH
PENINSULA PROPERTIES LTD.
For all real estate requirements
Box 1235, Sidney, B.C. 656-4000

151 COUNTRY HOMES AND PROPERTIES

ROYAL OAK
3.55 ACRES

Modern 3-bedroom, full basement home. Located close to Beaver Lake Elementary School, bus transportation and only 15 minutes from city centre. Cleared acreage with barn and other outbuildings. Land consists of two side by side legal lots. This is a rare opportunity to acquire a country acreage with all the city conveniences, and an opportunity for further development.

$31,900

ROBERT J. MIKITKA, 386-7521
BOORMAN INVESTMENT CO. LTD.

BRENTWOOD
Properties Ltd.
7183 W. Saanich Rd.
Your Brentwood Bay Realtor for properties and insurance
652-1141

SIDNEY REALTY LTD.
In Central and North Saanich
Phone 656-2622, Sidney

SOOKE
Lots and acreage for sale. All conveniences. Terms, 642-5655.

GORDON HULME LTD.
Your Saanich Peninsula Realtor
OPEN SATURDAYS
2444 Beacon Ave., Sidney. 656-1154

100 ACRES—
YELLOW POINT RD.

$50,000. Call Mrs. Hartt, 388-3435 anytime.
P. R. Brown & Sons Ltd.

152 WATERFRONT PROPERTIES

TWO HIGHLY DESIRABLE WATERFRONT RESIDENCES

1. BEAUTIFUL QUEENSWOOD

Over 2¼ acres of wooded and landscaped seclusion embracing a home offering 2,300 sq. ft. of impeccably maintained living space. Three bedrooms, large separate dining room, den with fireplace, double plumbing plus numerous features of exceptional merit.

FULL PRICE $65,000

2. DELIGHTFUL SEA VIEW ROAD

Tudor design of 1½ storey. Separate dining room, superbly finished completely equipped den, two bedrooms, double plumbing, modern kitchen with built-in range, etc. Maintenance throughout beyond reproach.

FULL PRICE $56,500

MR. SIMPSON
384-8126 or 385-7369
Pemberton, Holmes Ltd.
1002 Government Street

SALT SPRING ISLAND
EXCLUSIVE WATERFRONT SPECIAL

Spacious modern family home, like new inside, weathered siding on the outside, most attractive with climbing roses.
Large built-in kitchen, airy and light with complete dining area and breakfast deck. Large walk-in cooler larder.
Carpeted stairs lead to master bedroom, bathroom, den, deck and beamed living room with music corner, all wall-to-wall with white brick fireplace and peaceful sea view.
There are 3 more large bedrooms and another complete bathroom, utility room, workshop, garage, carport, automatic heat and a playhouse.
Water from a drilled well has always supplied large family.
All this, plus a pebble and shell beach and a boat storage ramp. Price, $37,500.

Call me collect.
Gil Humphreys
Salt Spring Lands Ltd.
537-5515 Ganges, B.C. Eves. 537-2120

EXTRA SPECIAL

A BEAUTIFUL HOME:
FOUR BEDROOMS
LARGE LIVING ROOM
LARGE DINING ROOM
FAMILY-SIZE KITCHEN
COMPLETED RUMPUS ROOM WITH FIREPLACE
TWO BATHROOMS

JUST SEVEN YEARS OLD AND IMMACULATE

A BEAUTIFUL LOT:
UNSURPASSED VIEW
USABLE WATERFRONT
COMPLETELY, EXQUISITELY LANDSCAPED
SECLUSION

PRICED TO SELL AT
$47,500
CALL S. W. BRIDGES
385-3435 478-1455
P. R. BROWN AND SONS LIMITED

METCHOSIN
WATERFRONT

PANORAMIC VIEWS FROM BEAUTIFUL BEACH LOT OF OVER ½ ACRE. REASONABLE TERMS.

ALSO

WATERFRONT

400' of sheltered waterfront in North Saanich, with a charming English-style country house of 2,000 square feet on the ground floor including 2 bathrooms, and a large upstairs with 3 double bedrooms, bathroom, etc. The property is of 3 to 4 acres. It is possible to subdivide but owner would like to sell as one piece at $78,000.

DESMOND HOLMES
384-8126 478-1227
Pemberton, Holmes Ltd.
1002 Government St.

WATERFRONT HOME

Sooke. Panoramic views of Juan de Fuca Straits. 131 ft. waterfront, approx. 1 acre beautifully landscaped grounds. 3-yr.-old lovely seaviews from lge. living-room and dining-room and kitchen. 3 bedrooms. Finished recreation room in basement. Many expensive extras for the particular buyer. Extra cottage could be finished as a guest house. CLEAR TITLE. $22,000 down. Bal. arranged. Price $43,000. Further particulars, call Mrs. Ramsdale, McCandless Realty, 830 Fort, 383-6111. Eves. 384-5655.

214' SEAFRONT — $5,950
"SATURNA SHORES" — One acre lots, 145' to 224' seafrontage. As low as $595 down, bal. 6 years. All lots treed and low to pleasant sloping shore line. Why settle for just another "city of small country lots?" At Saturna Shores your lot will always retain its country dignity. For plan, phone 385-3471, Mr. Hawkes, D. HAWKES LTD., 617 Fort.

WATERFRONT LOT
EAST SOOKE

80x232. Beautiful sunny slope. Serviced — water, light and phone. Excellent terms. Inquiries invited to

MARY FRASER
382-8117 or 477-5574
Newstead Realty Ltd.

LOVELY LARGE (OVER HALF AN ACRE) WATERFRONT LOT IN PRESTIGE ARDMORE AREA. BRAND NEW LISTING. THIS IS AN EXCEPTIONAL BUY AND WILL MOVE QUICKLY. FULL FIRM PRICE $15,900. Call Robert Young, 383-4124 anytime, McAdams Investments Ltd.

BRAND NEW LISTING. LOVELY WATERFRONT LOT LOCHSIDE DRIVE. Approx. 75x125. Prestige area with expensive homes on either side. $14,900 with excellent terms. Call Robert Young, 383-4124 anytime, McAdams Investments Ltd.

½ ACRE (85' FRONTAGE) GULF Island, 5 minutes from Swartz Bay, fully furnished 3-4 bedroom house, all facilities, share in private dock. $16,500. Apply Victoria Press, Box 361.

152 WATERFRONT PROPERTIES

METCHOSIN
WATERFRONT ACREAGE
(Almost 14 acres)
IDEAL HORSE RANCH

A magnificent property, with spectacular views of the Sea and Mountains . . . Gently sloping land. Private . . . and boasting 600 Ft. of marvellous waterfront. This property definitely could subdivide into many very choice seafront homesites . . . for future development. This property is at the end of a lateral road, and therefore is very private. City Water serviced . . . There is a modern, two bedroomed home, sturdily built, with striking views, and located on the property economically in case of future subdivision. 500 Prime Holly Trees for a guaranteed annual harvest. Be sure to see this Prime listing.

ASKING $67,500

MR. STOTHERS
385-3411 or 658-5285 eves.
Ker and Stephenson Ltd.

WATERFRONT
(Cordova Bay Area)
FAMILY HOME . . .
PLUS IN-LAW SUITE
1 ACRE

A gorgeous home . . . with a tremendous amount of living accommodation. Private and easily accessible beach. Ranchy and modern as tomorrow . . . and I can personally attest to the quality of construction. This property is being offered at less than the cost of replacement, as you will certainly see when you view the premises. This home will really accommodate a LARGE FAMILY. It's Beach Living at it's finest.

NAME YOUR TERMS
Full Price $53,000

Please Call Mr. Stothers to view. 385-3411 or 658-5285 eves.
Ker and Stephenson Ltd.

SAYWARD BEACH
WATERFRONT LOT
75 x 250

This is the finest waterfront lot available in the Victoria area. If you want a building site SHADED BY MATURE CEDAR TREES, with a BROAD EXPANSE OF LAWN, about $2,000 WORTH OF ORNAMENTAL SHRUBS AND TREES and 75' OF FINE SANDY BEACH here it is!! Price $18,500. This will likely be purchased by the first person to see it. Call JIM ALLAN, 386-2955 or 478-4042. Mayfair Realty Ltd.

DEEP BAY
WATERFRONT
SUBDIVISION

Featuring year-round moorage, anchorage, oysters, clams, salmon fishing; water system in this year; ideal summer or retirement with sandy beaches, located 40 miles north of Nanaimo. Priced at $6,950. Terms $70 down and $70 per month. For brochures contact Jack Coates and Frank H. McLaughlin, 754-2311 or evenings 758-7672 or 758-5112. c/o Nanaimo Realty Co. Ltd., 17 Church Street, Nanaimo, B.C.

WATERFRONT
COMOX
$27,000

108 foot frontage of excellent beach with 12 - year - old, 2-bedroom bungalow (extra bedroom in basement). Also a visitors cottage. Appointments to view a must.

Call FRANK BUTLER, 479-7277
Pemberton Holmes Ltd.
384-8126

WATERFRONT — 10 MILE POINT. 117 feet of waterfront. Charming, comfortable home. 2 bedrooms. Family room. Hot water heat. Double garage. Private. $39,500. Call PATRICIA SEDGER at NEWSTEAD REALTY LTD., 382-8117 or 479-3673.

PRESTIGE WATERFRONT LOT — GORDON HEAD. Close to University. 0.64 acre? A rare commodity on today's market. $22,000. Call Robert Young, 383-4124 anytime. McAdams Investments Ltd.

VARGAS ISLAND, NEAR TOFINO. 45 acres treed with 815 ft. waterfrontage. $25,000. P.O. Box 761, Ladysmith, B.C.

153 WANTED TO BUY HOUSES

RITHET AGENCIES LIMITED
714 Fort Street 382-4251

WANTED—Will pay up to $30,000 for older home in Oak Bay. Must have large living room (at least 22' x 16') and separate dining room. At least two bedrooms. My client is prepared to remodel and redecorate as required.
Call Eric A. MacFadyen, 382-4251

WANTED — Will pay up to $25,000 for modern home in Oak Bay or Cadboro Bay. Must have unimpeded sea views.
Call Eric A. MacFadyen, 382-4251

WANTED — Will pay up to $21,000 for older home in Fairfield or nearby. Should have two or three bedrooms. Must be "close in" down town. My client is prepared to redecorate if required.
Call Eric A. MacFadyen, 382-4251

WANTED — Will pay up to $20,000 for three-bedroom home in Saanich. On a quiet street. My client now living on street with heavy traffic and cannot stand the noise any longer.
Call Eric A. MacFadyen, 382-4251

MUST BE IN NORTH OAK BAY

Newton area most desirable. Needed urgently for buyer presently apartment dweller. Two-bedroom home with dining room where antique and oriental furniture will blend happily. Cash purchase to $19,000. Should you meet these requirements, we are ready to negotiate with you. Standing by for your call. LYNETTE DELAHUNT, 385-7707 anytime. Mears & Whyte Oak Bay Realty Ltd.

CASH FOR YOUR HOME NOW

Yes, cash for your home or acreage. Local client will purchase your home or acreage, old or new, large or small regardless of condition. Do not delay or overimprove your property before you get in touch with me. Fast decisions, phone Roy E. Hills, Northwestern Securities Ltd., 385-6741, 24 hrs.

WHO?
UPLANDS

Has a 3-bedroom home for my cash client,

156 ACREAGE FOR SALE AND WANTED

ACREAGE
SAANICH

8 acres. Approx. 1740' road frontage. Full price with terms — $38,000.

also

COBBLE HILL

40 acres. Treed hide away only $8,000. Terms to suit. Phone A. MacLean, J. Mayble or S. SAGE, now at 385-8732.

CROWN REALTY
Owned and operated by
G. D. Peaker Holdings Ltd.
1405 Douglas

"BREATHE"
"The clean, clear country air"

60 acres — 3½ miles from Sidney. 50 acres cleared, fenced and cultivated, 8 acres low brush easily cleared. BUILD — with 50,000 ft. of standing tall, clear fir. Plentiful year round clear well water on land. Stream through property. 580 ft. frontage on E. Saanich Rd. Mainly level, fertile for planting or grazing. Price $135,000.

George Randall Ltd. 384-8109

SAANICH PENINSULA
24 ACRES

Approximately 10 acres cleared, balance wooded and only 9 miles from town. This property has a well and barn that needs a roof but is worth repairing. Priced at $1,500 per acre its location and road frontage make it the best buy on the peninsula.

GRAY LORENZEN
388-4401 or 652-1038
Shirley Philips' Homefinders Ltd.

9½ ACRES
HAPPY VALLEY

Comprising 3 acres approx. of peat soil, 12 ft. deep. Also, 1½ acres, lightly treed suitable as a building site.

OPEN TO OFFERS

H. F. "Herm" Williams, 388-4294
Bastion Square Properties

WANTED . . .
½ acre building lot close to bus for V.L.A.

ALSO
2 or 3 acre parcel, distance no object. Please call TED CHARTRES anytime at 386-2955 or 385-5508 Mayfair Realty Ltd.

157 UP-ISLAND PROPERTIES

SHAWNIGAN LAKE
SPECIAL
$9,950

Located on 1 acre of treed property near beach access, this 4-room insulated, immaculate, siding bungalow has electric heat. Taxes are only $1.00 per year. This has to be today's best buy at $9,950, and will consider some terms.
For further information and to view phone anytime to:

"ARMY" ARMSTRONG
385-1448 Res. 479-2855
GARDNER AGENCIES LTD.

158 FARMS FOR SALE AND WANTED

SHAWNIGAN

45.4 Acres. Cleared and fenced. Plus Modern 3 bdrm. Bung. Liv. Rm. 30x15 with DR in Line. 2 bathrms. OOM heat. Carport. Dandy 50x30 Swimming Pool. Plus another 2 B'm. and base. home for your help or in-laws. Lge. barn and other outbuildings. Also some machinery. Excellent hunting and fishing area. Asking $57,500. Terms. Stan Hyland, 382-2157, Eves. 383-3520. Western Homes Ltd.

WANTED TO RENT — SMALL farm. 10 to 20 acres, 4 bedroom house and barn suitable for horses. Within approximately 14-mile circle. Apply Victoria Press Box 356.

159 GULF ISLANDS PROPERTIES

SALT SPRING ISLAND
EXCLUSIVE WATERFRONT

How about

3½ acres of Idyllic Point Property with 2 completely separate building sites, warm swimming, safe anchorage, power, water and phone.

$33,000

Or

1½ acres 154' really fascinating waterfront. Very small point, very small cove, deep water, power, phone and water main.

$12,500

OTHERS

Also, service
$3,750 to $16,500

Call me collect
Gil Humphreys
Salt Spring Lands Ltd.
537-5515 Ganges, B.C. Eves. 537-2120

SALT SPRING ISLAND

3-bedroom waterfront home on an acre of trees and garden, warm swimming and safe anchorage. Auto. heat, fireplace, deck, view, good water, power, phone. $20,000.

AND

Expansive view home. A sparkling panorama of Islands and Sea and mountains, from Garibaldi to Baker. Truly like new, modern, 2-bedroom home, auto. heat, stove, fridge, large lot, water, power and phone. $21,500.

ALSO

Waterfront brand new summer home with fireplace, modern kitchen, power, phone, water. $15,500. This is probably just what you are looking for.

Call me collect
Gil Humphreys
Salt Spring Lands Ltd.
537-5515 Ganges, B.C. eves. 537-2120

3 ISLAND HOMES

2 WATERFRONT HOMES — Both have acreage. — All services one with unusual terms.

3 HOMES—One 3-bedroom, one 4-bedroom, one 5-bedroom; 2 with acreage and OOM heat. Priced to sell.

For information on waterfront properties, lots or acreage. Phone
FRED McLAUGHLIN
383-7115 — 479-6615 residence
ETTEMA REALTY
1802 Cook St., Victoria, B.C.

SALT SPRING IS.

3½ acres with sea views. Partly level and cleared. Over 1,800 ft. of road frontage and near beach access. Water well and cabin on property. Phone and hydro on road. A good buy at $15,500. Please phone for details.
BRYAN LEVERTON
385-8012 office 385-3576 res.

SALT SPRING ISLAND
A SPECIALTY WITH DOUGLAS HAWKES LTD., 817-A FORT STREET, VICTORIA. For courteous attention to your inquiry, please contact Howard or Ellen Byron. Phone 384-7128 or (Res. Ganges 537-2054).

SALT SPRING ISLAND Exclusively Listed OCEANFRONT HOMES, ACREAGE, LOTS, FARMS AND RESORTS, Sales Rep. MARG. JOHNSTON, Box 343 GANGES, B.C. 537-2298 (Res. Any Hour) Wm. Sinser Rlty. (434-8731) 4533 Kingsway, Bby.

386-2121

386-2121

386-2121

dial this Classified number to sell miscellaneous articles you'll be glad you did.

386-2121

386-2121

386-2121

159 GULF ISLANDS PROPERTIES

SALT SPRING ISLAND

Acreage on St. Mary's Lake. Wooded section, sloping to frontage suitable for all your summer fun. Less than $29 per front foot.

1 large acre on Cushion Lake with driveway and building site.
Only $5750.

200-foot seafront, power and water, and ideal setting for boating, fishing and a good home.
$80 per front foot.

We have a large assortment of view property, small acreage and homes. Drop in and ask for our Road Map with points of interest shown for you personally. Ask for:

JIM SPENCER
SALT SPRING LANDS LTD.
Ganges, B.C., 537-5515

GET A LOT WHILE YOU'RE YOUNG

on North Pender Island so you have a place to rest when you are older. Ideal location for summer home on Swanson Channel across from beach. Walking distance to Pender Lake.

ASKING $2,200

JOHN A. RELLING
388-6658

P. G. JACKSON LIMITED
REALTORS
631 Fort Street

SALT SPRING LANDS LTD.
Largest Gulf Islands Realtor
Box 69 Ganges—Phone 537-5515

PROPERTY — PENDER ISLAND, waterfront and other. 383-2773 before 8 a.m. and after 5 p.m.

Car Leaves Road; Sooke Man Injured

A Sooke man admitted to St. Joseph's Hospital after his car went down a 30-foot embankment Wednesday is in fair condition with cuts and a back injury today.

Sooke RCMP say a car driven west on Sooke Road by Kenneth Collins, 7007 Sooke Road left the road about 7:50 p.m. going over the bank. Cause of the accident is not known but roads were quite slippery at the time police say.

Collin's truck received about $500 damage in the mishap.

An earlier accident in Victoria at Wharf and Yates Streets Wednesday sent a man to hospital when the car he was driving south on Wharf hit a telephone pole at the intersection.

Raymond Moore, 2862 Wyndeatt, was admitted to St. Joseph's Hospital with concussion and is in good condition today, officials report.

Police say damage to Moore's car was heavy.

Dislikes U.S.; Canada, Too?

An American who told Magistrate William Ostler he came to Canada because he "didn't like the States" pleaded guilty Wednesday to obtaining lodgings by fraud.

William Blackwell, of St. Paul, Minnesota, was remanded to July 17 for sentence.

"Apparently you don't like Canada very much either or you wouldn't come here and commit criminal offences," said the magistrate.

Court was told Blackwell had paid for lodgings during June at a local motel with a forged cheque for $65.

Fruit Crop Slumps

SEATTLE (AP)—Washington state's fruit crop will be down sharply this year, wheat moderately lower and sugar beet production up, the United States Agriculture Department predicted Wednesday.

NOTICE TO CREDITORS

Estate of HELEN PODIELANCIK, deceased, late of 567 Goldstream Ave., Victoria, B.C.

Creditors and others having claims against the said estate are hereby required to send them duly verified, to the PUBLIC TRUSTEE, 635 Burrard Street, Vancouver 1, B.C., before the 9th day of August, 1968, after which date the assets of the said Estate will be distributed, having regard only to claims that have been received.

DENNIS R. SHEPPARD,
Public Trustee.

TWO MAYNARDS AUCTIONS
TODAY—10 a.m. and 7:30 p.m.
See Yesterday's Paper for Details

KILSHAWS
1115 Fort Street
AUCTION
Large Consignments and Estate
FINE FURNISHINGS
Friday at 7:00 p.m.
Modern Chesterfields and Lounges
9-pce. Walnut Dining Ste.
Mr. and Mrs. Bedroom Suites
Desks, China Cabinets, Occ. Tables, Single Beds, Chests, Dressers, Lamps, Etc.
9'x12' and other good
RUGS
30" Deluxe Elec Ranges
Refrigerators
Fine China, Glassware and Bric a Brac
Over 400 Lots for your inspection.
Kilshaws Auctioneers Ltd.
115 FORT STREET, 384-6441
For Your Sale or Cash Guaranteed Appraisal call Kilshaws.

'Tragedy to See Such a Record'

A Wilkinson Road inmate currently serving an 18-month sentence received in June was sentenced Wednesday to 27 months on each of seven charges involving uttering and false pretences.

Kenneth Moorehouse, 20, of Nanaimo, pleaded guilty to the offenses Tuesday. They involved sums of money totalling over $600 in various parts of the province.

Moorehouse asknowledged a record of similar offenses dating back to 1964.

In passing sentence Magistrate William Ostler warned Moorehouse to come to his senses before he became an habitual criminal.

"It's a tragedy to see a boy as young as you with such a heinious record.

"I only hope you can stop before you sentence yourself to a life of perpetual misery," he said.

The sentences will run concurrently.

Kennel Plans Parlor Match

The Shoreline Kennel Club will hold a "parlor match" at Beaver Lake Park alongside the filter beds Sunday afternoon.

Judging terriers, toys and non-sporting dogs will be Irene Copus of Sidney while Dr. Henry MacHemer of Chemainus will judge sporting dogs, hounds and working dogs.

Both judges will combine to pick best brace, best puppy and best dog in show.

A junior handling competition will preceed the show which starts at 1:30 p.m. Entries open at 12:30 p.m.

YOUNG RADICAL FOUND SLAIN

EVREUX, France (AP) — "Jimmy le Katangais," leader of the self-styled soldier-of-fortune group that tried to impose "police powers" over Paris student revolutionaries, was found executed beside a beheaded sheep's body near here June 30, police reported Wednesday.

The body of the presumably French youth, with a bullet in the back of the neck, was discovered in a forest clearing by a mushroom hunter.

The youth was known to police only by the nom de guerre used in the student uprisings at the Sorbonne.

The significance of the beheaded sheep remained a mystery, but its presence suggested some sort of ceremonial assassination.

Police said they assumed that the victim, after having been routed from the Sorbonne, came to this town 55 miles northwest of Paris with a small group to restore his stocks of food and material.

An abandoned car that had been stolen from the Sorbonne area was found nearby.

The Katanga group, so-called because one of the leaders said he was a former "white mercenary" in the old Congo province of Katanga—was run out of the Sorbonne main building by other students late in the May revolution.

GOOD MEN MAKE GOOD GOVERNMENT

Peter Pollen

"Let us all become involved in stable, constructive government."

For Transportation to Polls
386-3421

ON JULY 15 ELECT PETER POLLEN

(INSERTED BY THE OAK BAY SOCIAL CREDIT COMMITTEE)

WOW
WHAT VALUES! | At Capital | WHAT BUYS!

FASHION FABRICS

45" Printed Sateen
Washable sateen for cool patio and holiday wear. Bright abstracts and florals in blue, fuchsia, green, mauve. YARD 2.59

36" Gabardine
100% cotton gabardine, so popular for children's play clothes. Floral or mod design in blue, pink, yellow, orange, green, mauve. Reg. yard 2.29. SALE 1.69

45" Gingham
Crisp fresh ginghams, ideal for kitchen curtains, children's wear or bazaar work. Gold, red, black, yellow, navy, orange, blue, turquoise. YARD 1.29

Bedspreads
Spanish Jacquard style in double bed size. Decorator colors of orange, brown, red, green and gold. EACH 23.95

Ladies' and Children's Wear

LADIES' BLOUSES
Easy-care 50% Polynosic, 50% cotton blouses. Round neckline with frilled eyelet insertion trim. Sleeveless for summer comfort. Sizes 10-18 in orange, green, yellow. PRICE 3.49

LADIES' SLIP
100% nylon opaque. Shadow panel, embroidered bodice and hemline. Black only. Sizes 32-38.
Petite length 3.89
Average length 2.89

LADIES' BRA
100% Kodel fill Polyester with all lace cross-over front styling. Blue, white, pink. Sizes 32A-38C. PRICE 1.79

INFANT STRETCHIES
Two-way stretch suit, round neck, long sleeves. Domed front and legs. Blue, yellow, pink with white trim. Sizes 12-24 months. PRICE 2.19

CHIX DIAPER LINER
Reusable non-toxic fibre keeps baby dry. Checks diaper rash. Machine washable. 3 liners to package. PKG. 1.79

GIRLS' SHORT SET
Cotton shorts and pop tops in assorted prints and plains. Excellent choice of style and color. Sizes 3-14. PRICED FROM set 1.09 to 3.69

SHOP FRIDAY 9-9
DAILY 'TIL 5:30

CAPITAL—
HEADQUARTERS FOR G.W.G. WORK CLOTHES

RED STRAP
DENIM PANTS
- Heavy duty denim drill
- Proportioned fit
- Fully washable.
- Made in Canada

Waist sizes 32 to 48. PRICE 6.95

COWBOY KING PANTS
Made from 13¾-oz. denim. The world's strongest rider pants. Fully washable. They wear longer because they're made stronger. Waist sizes 29 to 38. PRICED 8.50

COWBOY KING JACKET
Canada's authentic western rider jacket. Two breast pockets, two side pockets. Fully washable. Waist length. Chest sizes 36 to 44. PRICE 8.95

Red Strap Coveralls
Made from heavy quality drill. Two breast pockets. 3 lengths—short, medium and long. Fully washable. Green only. Chest sizes 38 to 48. PRICE 10.95

Texas Ranger Pants
Made from double duty twill, fast color, vat dyed. Pre-shrunk. Colors, forest green and tan. Waist sizes 30 to 46. PRICE 6.50

Texas Ranger Shirts
Matching shirt for Texas Ranger pants. Fully washable, two flap breast pockets, pre-shrunk. Colors, forest green and tan. Collar sizes 14½ to 20. PRICE 4.95

Capital IRON & METALS LTD AND SUPPLY COMPANY
1824-32 STORE STREET 385-9703
Largest Stock of Sleeping Bags on the Island!

NOW AT HUMBER'S

The World Famous HOOVER WASHER—SPIN-DRYER AT A NEW LOW SALE PRICE

LOOK for the washer with the PULSATOR on the side of the tub

Washes faster and cleaner than any other washer!

Hoover washers are operated by two independent motors and are belt driven. No gear box to cause trouble or oil leaks. Fast! Spin dry one load while another is being washed.

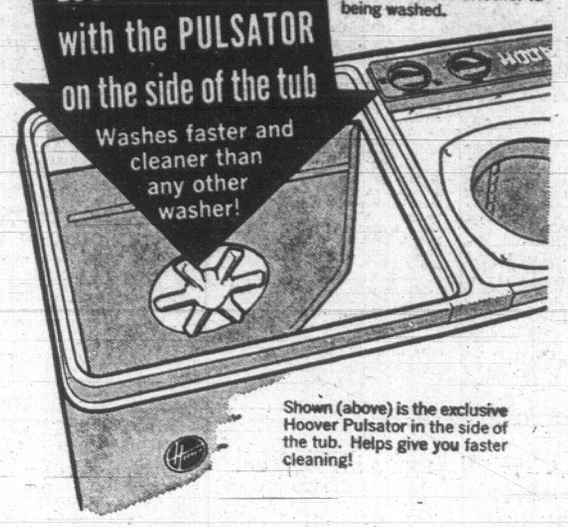

Shown (above) is the exclusive Hoover Pulsator in the side of the tub. Helps give you faster cleaning!

Reg. $199.95

- Famous Pulsator Action
- No Special Wiring or Plumbing
- Easy to use, Roll-on Casters
- Washes and Rinses Better
- Washes 24 lbs. in less than 30 minutes

ONLY $179.95 ON EASY TERMS

HOOVER REPEAT OF A SELL-OUT

DE LUXE CONSTELLATION

Canada's best cleaner buy! Compare anywhere—unmatched value!

- Actually floats on a cushion of air. No wheels or runners to scuff up floors or rugs.
- Full set of cleaning tools included: rug and floor nozzle, dusting brush, crevice tools and upholstery nozzle. Plus handy piggy back tool rack.
- Plus double s-t-r-e-t-c-h hose, disposable dirt bag and wrap around furniture guard.
- Beautifully styled in Persian Gold and Pearl White.

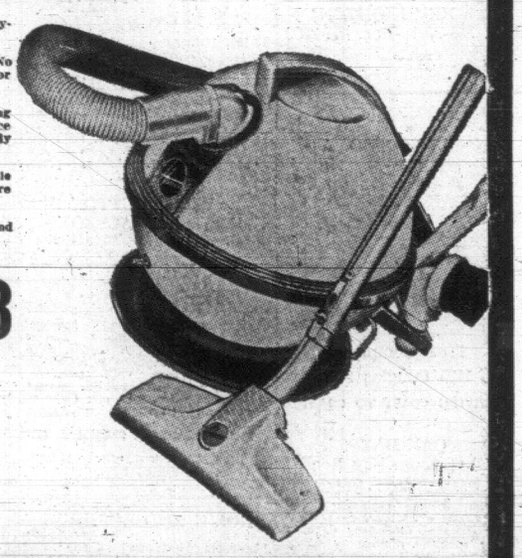

$44.88

HOOVER DE LUXE CONVERTIBLE

Nothing cleans carpets like a Hoover upright. Beats, as it sweeps, as it cleans. Many de luxe features: headlights, disposable dirt bag. Wrap-around furniture guard, finished in Persian Gold and Pearl White. An outstanding buy.

$69.95

HOOVER DE LUXE POLISHER

Twin-brush floating action for effortless floor polishing. Extra wide vinyl furniture guard. Good looking in Persian Gold and Pearl White. Comes complete with polishing brushes, wax applicators, felt and lambswool pads.

$28.95

HUMBER'S OF BASTION SQUARE
45 BASTION SQUARE 385-1456

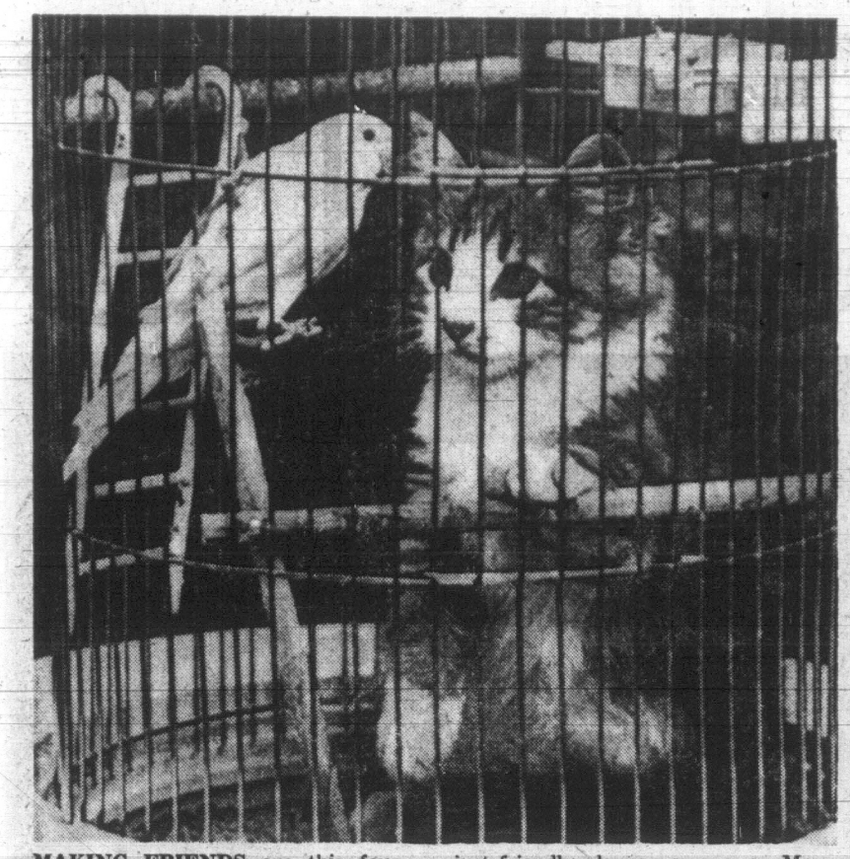

MAKING FRIENDS are this four-month-old kitten, Chester, and his budgie pal. That hungry-eyed look is just friendly glance, says owner Mrs. Maurice Milne of Vancouver. (CP Wirephoto)

PLANT NOW FOR SPRING

Floral Experiment Pays Off

By HILDA BEASTALL

The home gardener has opportunity to develop ideas which are not economically sound enough to be put into practice by commercial growers. One that occurs to me now is the sowing of snapdragon seed now so that strong young plants will be starting to bloom the following year before May is out.

Hilda

The hazard that makes it impracticable commercially is that snaps are not reliably winter hardy in this area.

They are considered as annual bedding plants, but because of their slow growth while young we must sow the seed indoors by mid-January in order to have strong plants in bud by late May.

However, in many gardens on Southern Vancouver Island snapdragon plants will live through the winter quite well, and if prevented from wasting energy on setting seed the previous year, will give good results the second year.

We figure that a young healthy annual plant which has not previously borne flowers will produce its best flowers as its first crop. Therefore, if we have strong plants making their first buds during the cool weeks of spring, the results should be outstanding.

Snapdragons like what I call "cool sunshine." They do best when cool breezes temper summer days. The hot dry summer of 1958 resulted in complete absence of flowers on over 500 plants being grown for cut flowers. They refused to set any buds.

If the space had not been required in fall for another crop, the snaps would have been magnificent the following year providing they survived the winter.

Try sowing a few good seed now, set out the plants into a well prepared soil by late September, hope for a mild winter and see how fine a display you can get for next year.

CROSSWORD - - - By Eugene Sheffer

HORIZONTAL
1. Departed
5. Haggard novel
8. Oozed
12. Exchange premium
13. Number
14. Metallic deposit
15. Broken pottery
17. —— Karenina
18. Total
19. Open
21. Printer's mark
24. Allowance for waste
25. Responsibility
26. Of a clergyman
30. Married
31. Pulverize
32. Garden tool
33. Pledging
35. Ancient Irish capital
36. Excavation
37. Provide food
38. Evident
41. Cut off
42. —— King
43. Cardinal's title
48. Hospital section
49. Fish eggs
50. Check
51. Hardens
52. Turf
53. Oceans

VERTICAL
1. Fold
2. Self
3. Suitable
4. Throws
5. Stalk
6. Pronoun
7. Tolerating
8. Explosions
9. Single
10. —— Ferber
11. Distribute
16. Hovel
20. Necessity
21. Farm animals
22. Again
23. Discourteous
24. Threefold
26. Typographers
27. Pronoun
28. Learning
29. Time period
31. Facial expression
34. Improves
35. Candles
37. Pro and ——
38. Animal's feet
39. Wings
40. Acid
41. Prevaricated
44. Rural sound
45. Born
46. Government agency
47. Being

Answer to Previous Puzzle

R	A	C	E		M	O	T		S	P	O	T
O	V	E	R		E	R	E		E	R	I	A
P	A	R	E		S	O	S		R	E	S	T
E	L	E	C	T	S		S	L	A	T	E	S
			T	E	A			A	P	E		
R	A	P	S		G	A	R	D	E	N	E	R
O	D	A			E	C	U			S	E	A
C	O	N	T	E	S	T	S		B	E	L	T
		A	R	A			T	O	R			
R	A	T	I	T	E		L	L	A	M	A	S
A	L	E	C		N	E	E		C	O	M	E
S	O	L	O		T	A	R		E	T	O	N
P	E	A	T		E	R	S		S	E	R	T

Average time of solution: 34 minutes.

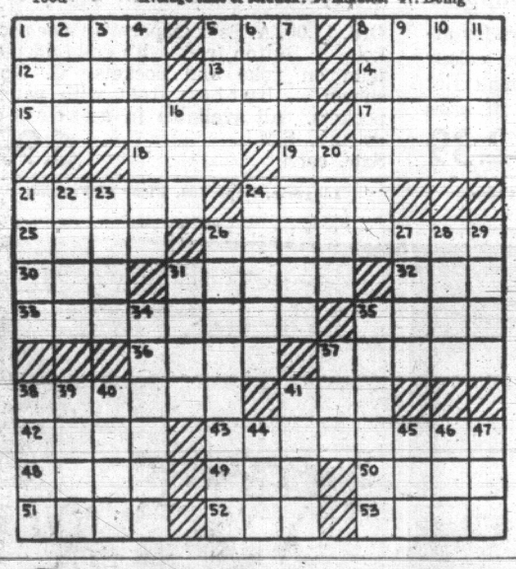

Rag-Tags Replaced By COPS

MISSISSAUGA, Ont., (CP) — Last January 25 boys aged between 12 and 17 stood in front of John Kelly. They were a rag-tag bunch — one teenager in running shoes, another with hair like an English sheepdog, a gangly fellow with sideburns like those of Elvis Presley.

Five months later, it was a different scene.

Now there were 100 youths. Gone were the sideburns and long hair. The running shoes had been replaced by combat boots with a mirror-like shine. A shoulder flash on the khaki battle dress read Cadet Organization Police School — COPS for short.

Sergeant John Kelly, detached from regular police duty last year to set up a youth program in this Toronto-area community, had turned out a group of boys who took pride in an organization that was formed to counter the standard complaint of teenagers: We've got nothing to do.

The COPS idea germinated with Sgt. Kelly's son, who suggested a cadet corps.

STAND UP TO BELLOWS

By January, Sgt. Kelly had 25 boys interested. They lined up in a church auditorium while a crusty Canadian Forces sergeant-major conferred hastily with the policeman.

"If I get out there and bellow at them like I should I'll probably scare them right out of the building."

"Well," Sgt. Kelly replied, "if you do scare them right out of the building the idea is not going to work, so go right on out and bellow."

So the sergeant-major bellowed.

The boys stayed, and the strength of the corps has ballooned.

"We made it clear that our corps would be a semi-military cadet corps, that they would learn what we wanted to teach them, and the army was quite agreeable," said Sgt. Kelly.

With this understood, the army furnished uniforms.

DRILL WEEKLY

The boys receive weekly drill from members of the Metropolitan Toronto police department, the Port of Toronto police and a former Ontario hydro security officer.

They also attend weekly courses on some aspect of police work, including such topics as fingerprinting, police photography and law.

For the first four weeks, a cadet is in C squad, which includes drill and lectures. A cadet in B squad wears a uniform, but only on drill nights.

The full program is open to an A squad cadet and includes a trip to camp, but it also includes real spit and polish.

The Eyes of B.C.
Will Be On
Oak Bay, Saanich
July 15th
Make Your Vote HEARD!

Vote Liberal

COX Allan **X**

(Inserted by Oak Bay Liberal Committee)

W. A. (Bill) HODGSON
"The Money Man"

Monthly Payments Too High?

Consolidate your bills into one Low Interest - Low Payment Loan. You may borrow up to 90% of your property value, whether your home is paid for or not.

Loan Amount	Payments From
$ 2,500	$ 26.00
$ 5,500	$ 57.00
$10,000	$103.00

These examples based on 15-year Amortization

24-hour Service Phone—385-2458

Byron Price & Associates Ltd. 1314 Quadra St.

ASK ANDY

Is there something you want to know? Do you want to win a set of valuable books of other instructive prizes? Then ask Andy.

Andy will answer questions submitted by child readers and those who submit the questions he selects to answer will receive worthwhile prizes.

The youngster who asks the first question answered each day receives a 20-volume set of the World Book Encyclopedia and of the second question a World Book Atlas.

Andy sends a complete, 20-volume set of the **World Book Encyclopedia** to Douglas Feltner, aged 12, of London, Kentucky, for his question:

What exactly is millet?

Canadians have been called a corn-fed people. Indian corn, alias maize, is our basic cereal. It feeds the chickens and cattle that provide our meat and dairy products. Corn flour is used to make our tastiest breads and cakes. Corn oil is a basic cooking ingredient with dozens of uses. Corn is our basic cereal because this domesticated member of the grass family is a native New Worlder that happens to thrive in our climate. When it comes down to it, cereal is the basic item on many human diets. But our rich, golden corn refuses to thrive in many densely populated regions of the world.

People of warm, muddy regions depend on rice as their basic cereal. The cereal grain called millet likes a drier climate with either a warm or hot summer season. Its feathery crops thrive in parts of India and China, Africa and Russia. Altogether, millet is the basic cereal on the diet of one third of the world's human population. Its bird-seed grain feeds the chickens and its hay is fodder for the cattle. Its flour is rich in proteins and minerals, fats and vitamins. But it does not work with yeasts to make spongy doughs. Millet bread, though nourishing, is flat and rather heavy.

Bird Seed Crop

The basic cereals in the human diet are descended from weedy ancestors of the grass family of plants. Each in its own region has been cultivated for untold ages. As farmers selected the best seeds for planting, the cereals improved through countless generations. This selection of the best also produced varieties of the basic cereals. Canada cultivates dozens of varieties of corn for different purposes. There are also varieties of millet.

The average millet plant is a tall, straight tuft of leafy spikes arranged around several stalks that are crowded with clusters of tiny seeds. The crop is ready for harvesting after three months of the summery growing season. Most millet varieties are named for their bushy stalks of seeds. Ripe crops of broomcorn millet look like fields of little brushes. The foxtail millet, naturally, has bigger and bushier stalks of seeds. The finger millet waves tiny seed tufts like outstretched hands in the summer breezes. The common barnyard millet resembles its wild ancestors and might be mistaken for a field of grasses. The tall, thin seed spikes of the cattail millet can be grown in poor sandy soils where the climate is too hot and dry for the cultivation of any other cereal.

In Canada we have our golden corn and do not need to depend upon large crops of rice and millets. Fields of millet, however, are grown in certain warm summery regions of the United States. These small-scale millet crops provide all the bird seed we need for our feathered pets, plus hay for some of our cattle.

★ ★ ★

Andy sends a **World Book Atlas** to Gavin Nicholson, age 8, of Ottawa, for his question:

Why is the moon seen under total eclipse?

A few weeks ago, a lot of young star-gazers had a chance to behold their very first eclipse of the moon. Many of them were surprised. They knew, naturally, that an eclipse hides the sun or the moon. This idea leads one to suppose that the sun or the moon disappears out of sight. Well, this notion is true and also untrue. It is true in a total eclipse of the sun. It is untrue in an eclipse of the moon. Naturally, there are reasons for this odd behavior. Eclipses happen when the sun, the moon and the earth line up in a straight row. The difference depends upon which of them is in the middle of the line.

When the moon is in the middle of the line-up, its solid body passes directly between us and the sun. From our vantage point on earth, we see the moon's dark, round globe pass over the beaming sun and completely hide its shining face. This is an eclipse of the sun. When the earth is in the middle of the line-up, we get an eclipse of the moon. But unless we are viewing the eclipse from somewhere near the sun, we cannot see the solid body of the earth hide the moon. We see only the shadow of the earth as it falls on the moon's golden face. The passing shadow of the earth just dims the bright full moon. As a rule, it tinges the yellow face with dim, dusky copper. This is why we can still see the shadowy face of the moon during the eclipse.

'Municipalities Circumscribed By Fixed Grant

Municipal governments in B.C. are shuffled out of the tax pot by the Socred government, Oak Bay by-election candidate Alan Cox argued Wednesday night.

At a coffee party in Saint George's Church hall, the Liberal candidate pinpointed provincial-municipial relations as a key weakness in the government's record.

Mr. Cox was a member of the Oak Bay municipal council for nine years and served two terms as reeve. He retired last fall saying people at the top must move out to make room for new people.

REVENUE FIXED

"Before 1953," Mr. Cox said, "municipalities received a fixed share of sales and motor vehicle taxes. Since then this revenue was replaced by fixed grants which at first were closely related to previous revenues.

"The grants have stayed fixed but sales tax and motor vehicle revenue have risen greatly."

The Liberal candidate called for much more provincial participation in sharing of costs for key public needs such as education, sewage systems and hospitals.

"The Socreds see the regional district as another way of avoiding financial responsibilities. The regional body is a good administrative vehicle they say.

"Sure, but we need gas to run it. The district concept won't work if its only meant to be another local fund-raising body.

"Property taxpayers shouldn't carry the burden any more than they do now.

The government has to accept the responsibility of setting priorities in terms of human needs. Then it must step in and provide a fair share of the money needed for public projects."

PROVIDES LAUGHS

The tall, read-headed Liberal had the audience chuckling as he poked fun at the Oak Bay Socred candidate, Peter Pollen.

"Although he is saturating us with advertising," said Mr. Cox, "he talks not about politics but simply throws out platitudes. He is against pollution, for motherhood and says sin is bad."

Turning from his tongue-in-cheek jabs the former Oak Bay reeve used pollution as an example of the government's failure to accept responsibilty.

"If elected," he said, "I'd urge pollution laws with teeth in them be passed on a province-wide basis. Backed by the provincial government, municipalities could ensure a clean, safe community."

Advance polls in the provincial byelection are open today, Friday and Saturday between 1 and 9 p.m. at the Oak Bay municipal hall.

LONG FOR HOME

Refugees Aid War Effort Of N. Vietnam

NONGKHAI, Thailand (Reuters)—Many of the thousands of North Vietnamese refugees who have been living in the north-eastern provinces of Thailand for more than 20 years want to go home.

They feel their future in Thailand is uncertain, especially because the Thai government regards their attachment to North Vietnam as a source of Communist infiltration and subversion in the northeast.

The refugees, who fled across Laos to Thailand during the war between the French and Viet Minh forces from 1946 to 1954, now number about 30,000 in the northeastern Thai areas around Nongkhai, Udorn, Sakon Nakhon and Ubon.

They live under restrictions and pin their hopes of returning to North Vietnam on the success of current preliminary Vietnam peace talks in Paris between North Vietnam and the United States.

CONCERN FOR CHILDREN

Although the refugees are grateful to Thailand for granting them asylum, they are worried about the education of their children because there are no Vietnamese-language schools.

Volunteer teachers go from house to house to give lessons in Vietnamese to the refugee children.

The refugees are thrifty and hard-working and have become successful shoppers, mechanics, watch repairers and tailors.

An Indian merchant friendly with the refugees said much of the wealth the refugees accumulate leaves Thailand to help the cause of North Vietnamese President Ho Chi Minh.

He said many young refugee girls, noted for their striking beauty, work in brothels to earn money for the North Vietnamese war effort.

Talks Break Down

NEW WESTMINSTER (CP)—Talks between representatives of 236 striking civic workers and the city broke down Tuesday with no progress reported. The workers, who seek a 9 per cent wage increase as recommended by a conciliation board report that was rejected by the city, have been on strike since June 21.

There's more for YOU DOWNTOWN

EATON'S

Shop Tonight 'Til 9 p.m.

Family and Home Fashion Values—Friday 'til 9:00, All Day Saturday

Budget Charge Terms Available

See Our Customer's Accounts Office Third Floor

Wooden Lawn Swing—Save 7.99

Reg. each 42.98. Strong, sturdy white-wood construction, two seats. (Seats four.) Height 84", length 75x55". Weight 115 lbs. **Sale,** each **34.99**

Toys, Dept. 227, Lower Main Floor

Viking 20" Rotary Mowers

3.5 h.p. Briggs and Stratton engine, easy spin recoil start. **Sale,** each **76.99. Suburban 22" Rotary Mower, Sale** each **79.99. Grass Catcher** (all Viking Rotary Mowers), **Sale,** each **7.99.**

Hardware, Dept. 253, Lower Main Floor

Viking Colour TV Console

25" set features transformer-powered 26,000 volt chassis for the sharpest, brightest picture. Pre-set fine tuning, rapid-on, twin speakers for hi-fi sound. In a lovely walnut-finish cabinet. **Sale,** each **679.00**

Television, Dept. 260, Main Floor, Home Furnishings Building

Junior Size Dress Clearance

A wide selection of summer styles picked from our regular stock. Sundry summery prints, plains; styles all priced to save your fashion budget! Sizes 5 to 15 to choose from . . . shop early for best selection. **Sale,** each **10.99**

Junior Dresses, Dept. 241, Floor or Fashion

Clearance of Summer Shifts

Reg. each 11.99 to 15.00. Summery prints in cool cottons and synthetics, mostly sleeveless styles. Colours and sizes are broken, but a good selection is available for early shoppers. 10-18. **Sale,** each **5.99** to **7.49**

Sportswear, Dept. 246, Floor of Fashion

Stretch Lame "Ballet" Slippers

Reg. pair 3.00. Elegant slippers for at-home wear in gold or silver colour with cushioned insole and small flat heel. Elasticized top for snug fit, sizes 5 to 9½. Specially priced. **Sale,** pair **2.39**

Accessories, Dept. 201, Main Floor

Terrycloth Dusters In 3 Styles

Ord. 11.00. A. Back zipper with side pockets. B. Button front with embroidered trim on yoke and pockets. C. Not shown — button front with patch pockets. All available in assorted colours, S.M.L. **Sale,** each **6.99**

Lingerie, Dept. 209, Floor of Fashion

In or Out—Choose C.I.L. and Save

Now is the time to paint-up, trim-up your home at savings you'll want to snap up in a hurry. Choose from Exterior Gloss, Exterior Acrylic Latex, Interior Latex in white only. Porch and Floor Enamel in light grey only. Shop early for best selection. **Sale,** gallon **5.99**

Paints, Dept. 274, Lower Main Floor

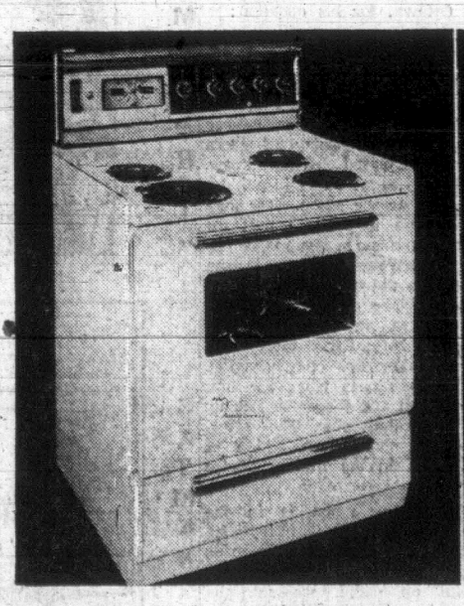

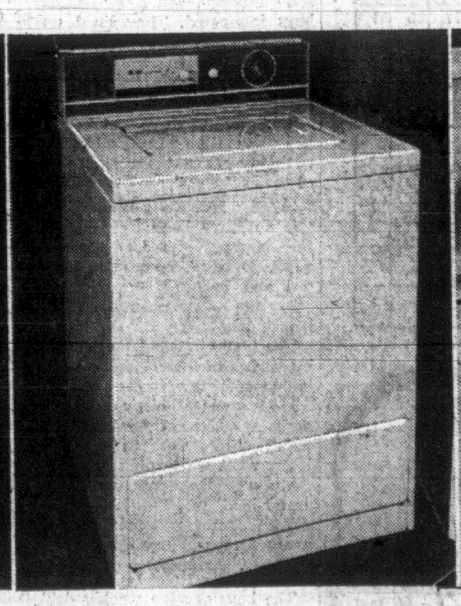

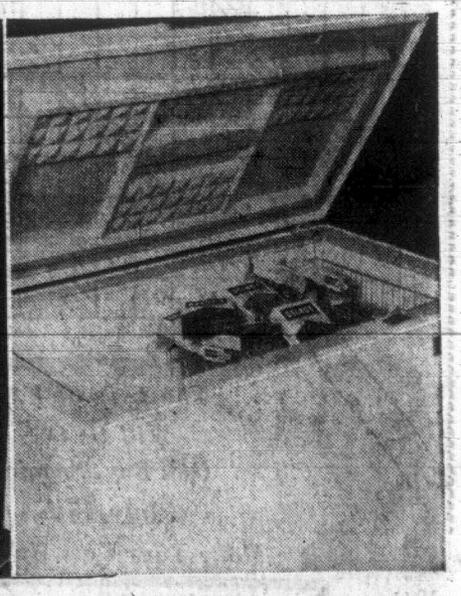

Electric Range—Save 30.07

Reg., each 264.95. Viking 30" range features clock controlled oven and rotisserie, infinite heat switches, roast thermometer, removable visual oven door for easy cleaning. **Sale,** each **234.88**

Coppertone, **10.00** extra

Automatic Washer—Save 25.07

Reg., each 269.95. Viking 3-cycle washer features positive variable fill, cold water wash, soak cycles. 18 lbs. capacity. **Sale,** each **244.88. Matching Electric Dryer, Reg., each 169.95. Sale,** each **154.88.**

Chest Freezer Holds 850 Lbs.

24 cu. ft. freezer has basket and divider, lid lock, counter-balanced Flexi-Seal lid, automatic interior light. Thin wall Fibreglas insulation. Freeze Summer produce and save. **Sale,** each **239.88**

Major Appliances, Dept. 256, Main Floor, Home Furnishings Building

BUY LINE /388-4373/

Dial Direct for Family Needs . . . Don't Miss the Savings . . . Pick Up the Phone for Prompt, Courteous Service.

Weather: Partial Clearing

Victoria Daily Times

TODAY'S NEWS TODAY
Telephone 382-3131
Classified 386-2121

85th Year, No. 27 ★★★ VICTORIA, B.C., THURSDAY, JULY 11, 1968—34 PAGES ★★★ PRICE: 10 CENTS WEEKDAYS 15 CENTS

PARK BLAZE consumes 2,000 acres of forests on B.C.-Alberta border before being brought under control this afternoon. Tourists fled western section of Banff National Park for sactuary in Banff town after flames jumped border from B.C. (CP Wirephoto.)

Postmen See Strike As Report Attacked

MEMBERS VOTE OVER WEEKEND

IWA Power Fight Blamed For Split on Settlement

By AB KENT

The coast forest industry's 26,000 workers begin voting this weekend on whether to accept a contract settlement package hammered out in six weeks of negotiation and passed by bargainers minutes before a strike deadline Wednesday.

Ballots are being prepared and among the first International Woodworkers of America members to go to the poll will be those of the Victoria local which has called a meeting for Sunday.

The 1,800 member local will hold a pre-vote rally in the Victoria Curling Club rink at 1 p.m.

Local vice-president Joe Fowler, in issuing the notice, said balloting will be done only at this meeting, not on job-sites.

Meanwhile factions within the IWA are apparently lining up — one side opposed to settlement on the terms worked out with Forest Industrial Relations, the other endorsing the memorandum of agreement as the best that could be worked out under the circumstances.

The conflict is a reappearance of the internal power struggle that occurred from years ago when regional president Jack Moore was challenged by Vancouver local president Syd Thompson.

Thompson and Duncan local president Weldon Jubenville were against recommending the settlement that would grant woodworkers a 36-cents-an-hour wage increase over two years.

Ten union representatives meeting with FIR on the contract were divided evenly until Moore cast the tie-breaking vote on signing the memorandum.

Victoria local president Murray Drew, a member of the negotiating committee, proposed signing the draft agreement.

Moore called the proposal the "best or second best" agreement the industry had arrived at. A 40-cent wage increase was gained by woodworkers two years ago.

John Billings, president of FIR, said the agreement was "very costly." He drew attention to the fact it had come without government intervention.

'BEST PACKAGE'

"This settlement provides for a generous wage increase and one of the best vacation packages ever offered by any major employer group in Canada," he said.

"The industry, the union and the employees will now have to work together to absorb this very costly package."

It was on the issue of annual holidays and pay that the union split. The proposal calls for five weeks after 25 years' employment, four weeks after 15 and three weeks after four years, with pay calculated on gross earnings.

The 114 forest industry employees had refused to alter their position on holiday periods, but agreed to base holiday pay on gross rather than basic earnings.

WILDCATS ENDED

Spokesmen for FIR and the IWA said that as far as was known all wildcat walkouts that plagued a few operations as negotiations drew up to a climax had ended—with the possible exception of the northern tip of Vancouver Island or remote coastal mainland camps.

The IWA said ballots will be returnable July 31 for compiling. Results of the vote, which will be held at various times in the various locals, should be known Aug. 1.

Plenty of time is allowed for the ballotting to take place because of the remote areas to be covered.

Walkout 'Likely' Next Week

(Times News Services)

Montreal union officials, preparing for a nationwide postal strike July 18, said today a conciliation board report dealing with the postal dispute contains no cash settlement proposals.

Marcel Perreault, Montreal local president of the Canadian Union of Postal Workers, said he personally has not yet seen the report, but that he understands it deals primarily with working conditions and not with higher salaries.

"I don't believe the report will change anything about the date of the strike," he said.

The conciliation report has been given to union leaders but is not scheduled to be made public until Friday.

Other postal union spokesman across the country backed up the Montreal view that a strike was near-certain.

In Vancouver, union official Jim McCall said "we fully expect to go on strike next week."

He termed the conciliation report unacceptable.

MEANINGLESS

Without recommendations regarding salary scales the report is meaningless, he said.

In Victoria, strike headquarters have been established and picket duty lists prepared, according to Gerald Kenny, president of the Victoria local.

Mr. Kenny added, however, that he had not yet been informed of contents of the conciliation report and until it is made public comments by union leaders in Vancouver and Montreal are "a bit irresponsible."

DO SOMETHING

Prime Minister Trudeau said in Ottawa Wednesday night "something will have to be done" by the federal government if a postal strike is called.

He did not elaborate.

The prime minister indicated the government did not plan to intervene unless a strike is called. An emergency session to deal with a postal strike could be held anytime after July 25, the date election writs are returnable.

If the strike is called, it would be the second one in three years.

Montreal union leaders told 1,000 workers at a noisy meeting Wednesday night the strike could take place legally seven days after the three-man conciliation board's report was handed to the government Wednesday.

MIRACLE NEEDED

"We are headed for a strike and I think that only a miracle can stop it," said Mr. Perreault.

However, union spokesmen said the strike could be delayed if the Council of Postal Union Workers, in charge of arrangements for a walkout by 24,000 postal employees across Canada, so decides.

If the strike takes place, it will stop the flow of all mail except for that originating from social welfare agencies. Union officials said arrangements would be made to have the welfare mail distributed.

Mr. Perreaut called on the workers to continue their planned strike no matter what pressures are put on them and regardless of injunctions, special legislation or even imprisonment.

His call to continue the strike

Continued on Page 2

POWERS FOR JUNTA

Greece Cuts Democracy

ATHENS (CP) — Greece's army-backed government published today a draft constitution that would drastically slash the powers of the king and Parliament.

The regime announced a referendum on the draft will be held Sept. 29 instead of Sept. 1, as originally planned.

Premier George Papadopoulos told a news conference the vote was postponed at the request of many groups and citizens.

Under current conditions political analysts assume the constitution will be approved by he estimated 5,000,000 Greeks eligble to vote on it. But there was no firm indication of how soon after the referendum the constitution would take effect and elections would be held.

The proposed new charter is a sweeping revisoin of a previous draft drawn up by a panel of jurists and other legal experts.

There is no provision in the draft giving the military any power over governments. Ostensibly the country would return to civilian control under the constitution. But then, as now, the real power would presumably be with the soldiers-turned-civilian who run the military and the country.

POWERS REDUCED

Any decison taken by a king would need approval by a national council of top leaders. A constitutional court would be empowered to dissolve any political party judged unacceptable for the nation's welfare.

Greece's previous constitution was discarded by he ruling junta after the military coup d'etat April 21, 1967.

Publication of the final draft was postponed several times in the last few weeks because of serious discord within the junta on the monarchy's future role.

The military rulers have not forgiven King Constantine because he did not support their coup and then tried to overthrow their regime with a counter-coup last December. When it failed, the royal family fled to Rome.

CAN'T NAME PREMIERS

The draft constitution removes the king's power to appoint and dismiss premiers, a source of frequent clashes between the royal house and the political parties in the past.

Instead, the political party that wins a majority in parliament would name the premier, and the members of his cabinet would not be drawn from parliament.

Parliament would be virtually powerless. Reduced to 150 deputies from 300 before the coup, it would be limtied to expressing judgment on minor legislation.

The cabinet would be empowered to promulgate all major legislation by decree.

In an apparent concession to members of the regime that wanted the monarch to retain some rights, the constitution allows him to keep the title of commander-in-chief of the armed forces.

PAPADOPOULOS
... council in command

Britain Pulling Out From Singapore Base

LONDON (AP) — Britain announced today it will hand over the major part of its naval base at Singapore to the island nation by the end of the year. Britain will keep the part of the base area where naval stores and administrative buildings are located.

A new white paper on defence policy, following an announcement in January of a plan to close gradually bases east of Suez by 1971, said redeployment would make Britain one of the most powerful military forces in Europe.

The Labor government also reiterated it will reinforce its garrison in Hong Kong, the crown colony on China's doorstep.

The white paper said 130 acres of the Singapore base, complete with dockyards, drydocks and other repair and storage installations will be released so the Singapore government can begin converting the facilities for commercial use.

This was the first announcement that Singapore would use the facilities commercially.

The transfer of the base this year is part of a program to help ease the adverse economic impact of the extensive reduction of British military forces east of Suez by 1971.

The British earlier this year announced they were assigning to NATO one entire division, a parachute brigade and a spceial air service regiment. These home-based units can be called upon by NATO for service in emergency. They are supported by RAF squadrons and a naval force.

The white paper listed the following new British contributions to NATO:

—From 1969 a squadron of Shackleton long-range maritime-reconnaissance aircraft will be transferred to Malta.

—From 1970 a guided missile destroyer will be added to Britain's frigate force in the Mediterranean. A commando ship will also be stationed there.

—From 1970 Rapier air defence units of the RAF will be switched to NATO. From 1971 Phantom-strike-planes bought from the United States will be at the disposal of the alliance.

The white paper stressed Britain's resolve to preserve its ability to rush to the help of any colony or Commonwealth partner any place in the world in case of military need.

U.S. CONGRESS GIVEN TRUDEAU 'HATE' TALES

WASHINGTON (AP)—Accusations about Prime Minister Trudeau's past, similar to those denounced as hate literature by all political parties during the Canadian election campaign, have been entered into the congressional record.

Representative John R. Rarick of Louisiana, saying Trudeau's election has "caused many Americans to inquire into his background," filed an article by the Canadian Intelligence Service of Flesherton, Ont., as publisher in the South African Observer. Also entered was a recent broadcast by Rev. S. J. Lyons, later reproduced in a number of publications.

Rarick, a right-wing Southern Democrat, said in introducing this "interesting background documentation" that the Trudeau victory led many Americans to "ponder what can be expected from the new leadership of our neighbor to the north."

Russians Leaving Czechs Announce

PRAGUE (AP)—Soviet troop units, whose continued presence after June manoeuvres ended caused alarm throughout Czechoslovakia, will be withdrawn Saturday, the Czechoslovak government announced today.

The troops—estimated to number 3,000 to 5,000—had stayed on while the official Soviet Communist party newspaper Pravda was charging for the first time that "counter-revolutionary" forces were active in the reform regime here. Soviet troops had smashed what the Kremlin called a "counter-revolution" in Hungary in 1956.

The government announcement said the troops would be gradually transferred "to the places of their permanent stationing outside this country."

At the same time, defence ministry spokesman Lt.-Col. Frantisek Kudrna was quoted as saying the Soviet withdrawal had been delayed after anti-Soviet leaflets had been circulated in Czechoslovakia which "aroused concern on the part of the Soviets."

"The Soviet troops wanted to leave, but the development of the internal political situation in this country—I mean the impact of the leaflets—delayed the departure which has become complicated," Kudrna stated in an interview with a Slovak daily. The interview apparently was given before the government learned of the Warsaw pact command's decision.

WIRE BRIEFS

Pilot Turned Back

VANCOUVER (CP) — A London-based Pacific Western Airlines pilot who flew to Africa to find possible landing sites for Red Cross mercy flights into Biafra was refused entry into that war-ravaged country, it was disclosed here today.

War Visit Planned

WASHINGTON (AP) — U.S. Defence Secretary Clark M. Clifford announced today he will fly to South Vietnam to assess the war situation, including an anticipated Communist offensive this month or next.

Casualties Down

SAIGON (AP)—Despite massive search operations and record air raids around Saigon, U.S. forces and their allies in the Vietnam war killed fewer Viet Cong and North Vietnamese troops last week than they had for a similar period in the last 18 months, the U.S. command reported today.

Workers Back Canada Union

GOLD RIVER (CP) — The Pulp and Paper Workers Union of Canada Wednesday won a representation vote over a rival pulp union at the Tahsis Co. mill near this Vancouver Island community.

The Canadian union polled 175 of the 279 votes cast, while the International Brotherhood of Pulp, Sulphite and Paper Mill Workers Union received 101.

The Canadian union already holds certifcation for the plant, but a vote was called for by the international union after signing up some members there.

Students Released

VIENNA (AP) — Soviet police have released two American students they arrested at the Soviet-Polish border and accused of trying to smuggle old icons and anti-Soviet literature out of the Soviet Union, Stanford University's Austrian affiliate reported today. A university spokesman said the two young Californians, James, Howard Kratzer and Larry Robert Watson, had left Russia.

TORRENTIAL RAINSTORM

6 Lost in U.K. Floods

LONDON (AP) — Torrential rain caused sudden floods through western and central England today. Six persons were dead or missing.

Troops, helicopters and army amphibious vehicels rescued hundreds as the downpour lightened to a drizzle.

More rain than normally falls in a month fell in a day, swelling rivers over their banks and sending up to six feet of water through lowlying towns. Officials said the storms were the worst in memory.

At least 39 major roads were closed. Trains to Bristol, Liverpool, Manchester and Birmingham were cancelled. The West Country was virtually cut off from the rest of England.

The pounding rain eased to a drizzle at dawn in most places, and the sun broke through in parts of the West Country, but more rain was predicted for later.

London escaped major flooding, but scores of motorists abandoned flooded cars Wednesday night and basements in some parts of the city were awash.

The worst hit areas were Devon and the Cornish Aiviera resorts regions in the southwest, crowded with stranded vacationers.

Father north of Bristol, water reached the top of double-decker buses. Passengers were taken off by rubber dinghies.

Index to Inside Pages

	Page
Biafrans Face Extermination	3
Dr. Spock Continues Fight	6
Tax Revenues Show Big Increase	11
High-Speed Projct by Eastern Shipyard	22
Ask The Times	19
Births, Deaths	24
Classified	24
Comics	33
Dear Abby	20
Entertainment	12, 13
Finance	8, 9
Home Garden	33
Island	15
Mayse	19
Penny Saver	20
Radio, TV	25
Sport	10, 11
Weather	2
Women	20, 21

CBC CONSOLATION PRIZE FOR OAK BAY

Quiz Kings Off to Singapore

By DON VIPOND

The Canadian Broadcasting Corporation announced today an expense-paid trip to Singapore for the four boys from Oak Bay high school who last week emerged national champions on the Reach for the Top television quiz show.

Robert W. McGall, provincial director for the CBC, said in Vancouver that arrangements for the winning team's prize had been underway for several weeks but were not completed in time to be announced when the final rounds were taped last week.

The Oak Bay team will be offered the trip, probably this fall, although time and duration have not been decided. The prize will be sponsored by the CBC with the assistance of the youth travel and exchange program of the Department of the Secretary of State in Ottawa.

The student team of Chris Odgers, Bruce Izard, Robert McDougall and Jim Dempsey beat nine other teams on their way first to the provincial and then the national championship.

A furore developed over the weekend with word that the champs would not be included in a similar Canada-U.K. competition next month.

Initially the CBC said travel costs would be too high and this brought subsidy offers from Premier Bennett and Canadian Pacific Airlines.

The network then explained plans for the pilot project were too far advanced. It said finalists had been told earlier that the international competition had no connection with the Reach for the Top series.

Reg Jessop, CBC information officer in Vancouver, said today he did not know whether the prize being offered Oak Bay included team coach Glen Atkinson and spare team member John Duder.

Mr. McGall announced the Oak Bay team's visit to Singapore will be filmed for later viewing on television.

While in Singapore the CBC will hold discussions with Singapore broadcasting and education officials with a view to organizing an exchange of school teams to compete in an international student quiz series.

Y' might gather th' judge thinks Dr. Spock's advice has changed from babyish t' childish.

★ ★ ★

There's allus a silver linin'—a postal strike'l cut down on them nutty vacation resort postcards.

★ ★ ★

Fer a hazardous occupation like loggin', arguin' about how many weeks vacation y'll git aftr 25 years seems purty optimistic.

TORONTO MARKET TRADING

In addition to The Canadian Press reports of the full Toronto trading, market quotations are also supplied by the Canadian Investment Dealers' Association; Richardson Securities; Pitfield, McKay, Ross and Co.; Royal Bank; Pemberton Securities, Ltd.; Hagar Investments Ltd.; A. E. Ames and Co. Ltd. and Vancouver Stock Exchange.

TORONTO CLOSING STOCKS
Distributed by CP
Toronto Stock Exchange—July 11

Complete tabulation of Thursday transactions. Quotations in cents unless marked $. z—Odd lot, xd—Ex-dividend, xr—Ex-rights, xw — Ex-warrants. Net change is from previous board-lot closing sale.

INDUSTRIALS

Stock	Sales	High	Low	Close	Net Ch'ge
A—B					
Abitibi	18435	$9¼	8¾	9⅛	— ⅛
AcRlands	3345	$15	14½	14½	— ½
Aimco Ind	1200	$8⅛	8	8⅛	+ ⅛
Alta Gas T	5242	$35½	34½	35½	+ 1
Alta Gas p	250	$80	80	80	
Alta Gas w	4975	650	610	640	+15
Alta Nat	400	$19	18⅝	19	+ ⅛
Algo Cent	788	$9⅞	9⅝	9⅞	+ ⅜
Algoma St	5531	$19	18⅞	19	+ ⅛
Alonquin	2760	130	120	125	
Alcn Al	15660	$26⅛	25¼	26	— ½
Alcan pr	675	$34	33½	33⅝	+ ⅜
Almin 2p	25	$37⅛	37½	37½	+ ⅜
Anglo-c pr	225	$15	14⅝	15	
Ang CT 4½	25	$33	33	33	+ ½
Ang CT 285	300	$38	38	38	+ ½
Anthes A	1825	$45⅞	46	46¼	— ⅛
Anthes B	750	$46½	45	45	—1¾
Anthes C p	z10	$83½	83½	83½	
Argus	915	$16	15⅞	15⅞	+ ⅜
Argus C pr	5630	$13	12¾	13	+ ¼
Asbestos	3950	$24⅛	23	24¼	+ 1
Ashdwn A	300	$14¼	14¼	14¼	— ¼
Ashdwn B	2325	$15	14½	14½	— ⅜
Atco Ind	12470	$14⅜	13½	13⅝	— ⅛
Atl Sugar	8250	$7⅜	7½	7½	— ⅛
Atl S unit	62	$11⅛	11⅝	11⅝	+ ⅜
Auto Elec	1785	$14⅜	14¼	14¼	— ½
Avco	250	$50	50	50	
BACM Ind	250	$15½	15½	15½	
Bahama	3000	85	83	83	+ 1
Bank Mtl	8399	$14¼	14	14⅛	+ ⅛
Bank N S	4115	$20½	20⅛	20¼	+ ⅛
Barbr-Ell	20	$140	140	140	+10
Bartaco	1700	$10⅞	10⅝	10⅞	— ⅛
Beaver L	7805	$18⅞	17½	17⅞	—1⅛
Beaver A	225	$17½	17½	17½	
Becker B p	775	$13⅜	12¾	12¾	+ ⅛
Bell Phne	6872	$45⅝	44⅞	45⅝	+ ⅜
Bow Vally	7810	$13¾	12⅞	13⅝	+ ⅛
Bow Vly pr	200	$14	14	14	
Bow Vly w	1950	$10	975	10	+20
Bramalea	1525	$37½	36¼	36⅝	
Bramal w	1930	$28⅜	27½	27¾	
Brazilian	4085	$18⅝	18⅜	18¾	
Brdg Tank	250	400	400	400	
Bright	30	$81⅞	81⅝	81¾	+ ⅛
Br Am Bnk	x15	$58	53	53	
BA Oil	3325	$42	41½	42	+ ½
BC Forest	425	$19	18⅜	19	
BC Frest p	40	$43⅞	43⅞	43⅞	+1½
BC Sugar	50	$42	42	42	— ½
BC Phone	315	$58	57	58	+ 1
BCPh 4¾ p	185	$71	71	71	+ ⅛
BCPh 4¾ p	50	$65	65	65	— 1
BCPh 5¾ p	105	$86	86	86	+ 1
BCPh 4.84	100	$19½	19½	19⅝	
BCPh 6.80	330	$27	26¾	27	
Br Nfld	28880	$5¼	490	5¼	+40
Buntin Rid	200	$11⅞	11⅞	11⅞	— ⅛
Burns Fds	2840	$22½	21⅜	22⅛	+ 1
C—E					
CAE Ind	1682	$9½	9⅝	9⅜	+ ⅛
Calgary P	1490	$23⅜	23	23	— ⅜
CD Sugar	568	$25	24½	24½	— ⅜
Can Bread	150	$13¾	13¾	13¾	+ ⅛
Can Cem	4638	$32⅜	31⅞	31⅞	— ⅛
Can Cem p	300	$20¼	20	20¼	
CCC Stone	250	$23	23	23	
Can Malt	235	$20	20	20	
Can Malt p	300	89	89	89	+ 3
C Packrs A	50	$95	95	95	—3½
C Packrs B	555	$96¼	95	95	—3
Can Perm	925	$11⅞	11⅝	11⅝	— ⅛
CSL	425	$28¾	28½	28⅝	— 1
C Brew	29475	$9⅜	9⅛	9⅜	
C Brew Ap	50	$34¼	34¼	34¼	+ ¾
CB Alum A	450	$18⅜	18½	18½	
Can Can A	700	$10¼	10⅛	10⅛	— ⅛
C Chem w	1000	340	330	330	—10
C Curtiss	4300	220	215	215	— 5
CGE pr	225	$31	31	31	
C Goldale	550	$22	21¾	21¾	— ⅛
C Hydro	2250	$20⅛	19⅝	19⅞	— ⅛
C Imp Bnk	7725	$17⅛	17	17	
C Ind Gas	810	$18½	18	18¼	— ⅛
C Ind Gas p	100	$15	15	15	
CIL	920	$14	13⅞	14	
C-Marconi	2050	$8¾	8⅝	8⅝	— ⅛
CPInv p	27381	$25¼	24	25⅞	+1⅜
CPR	2233	$60	59½	59⅝	
CPR $5 p	23750	$9⅝	9⅜	9⅝	
CPR UK P	400	$7⅞	7⅝	7⅞	+ ⅛
C Petrofin	2626	$18⅛	17⅞	18	+ ⅛
C Refnrs	100	$12½	12½	12½	
Can Tire	110	$58½	58½	58½	— ½
Cdn Tire A	132	$51⅞	51⅞	51⅞	— ⅛
C Vickers	275	$11⅛	10⅝	11⅛	
CWN Gas	400	$15⅞	15⅞	15⅞	— ⅛
C Westing	700	$13¼	13¼	13½	+ ⅛
Canron	1050	$18½	19⅛	19½	+ ⅜
Cap Bdg	32030	335	320	325	— 5
CDRH Ltd	3827	$10⅝	10½	10⅝	— ⅛
CL Fund A	100	$9¼	9¼	9¼	+⅛
Chat-Gai	400	$17	16	17	+⅛
Chemcell	6320	$10⅝	10⅛	10⅛	— ⅜
Chemcel 1 p	243	$72½	72	72½	+ 3½
Chrysler	750	$21⅞	21¾	21⅞	+ ⅛
CHUM A	25	$29½	29½	29½	— ⅜
Cimco	1703	450	410	450	+30
Clairton	200	205	205	205	—30
Clairton w	2595	$9¾	9¼	9⅜	+ ⅛
Codville A	1565	485	475	475	—20
Columbia	495	$14	13⅞	13⅞	— ⅛
Columbi p	1678	$26¼	26	26	
Comlnco	z20	$7⅞	7⅞	7⅞	
C Savings	1100	460	445	460	+10
Compro	40	$80	80	80	— 5
Comb Ins	2675	$12⅞	16⅞	17½	+ ⅜
Computr	3247	$17⅜	17⅜	17⅝	— ⅛
Con Bath	1300	$13½	13⅜	13⅜	+ ⅛
Con Bath p	415	410	405	405	—15
Con Bath w	1002	235	230	235	+20
C Bldg	108805	255	230	255	+20
Con Bldg p	900	$5	5	5	— ½
Con Bldg w	9390	59	51	55	+ 6
Con Textile	2490	$14½	14	14	— ½
Cons Gas	4814	$21¾	21½	21¾	
Con Gas A	125	$33⅛	33½	33⅞	
Corby vt	235	$31⅜	31	31½	
Corby B	210	$30⅝	30⅜	30⅝	
Coronatn	1050	125	125	125	
Coronin 2p	950	195	195	195	
Cosmos	1250	$8¾	8¾	8¾	+ ⅜
Courvet P	700	$7¾	7¾	7½	— ⅛
Crain R L	5235	$19	18¼	18⅜	— ¼
Crestbrk	1150	$8⅞	8½	8⅝	+ ⅛
Crow Nest	1135	$41	39	40	+ ½
Crush Intl	1050	$19	18⅝	19	
Cygnus A	z22	405	405	405	
Cygnus B	250	$5¾	5¾	5¾	
Cygnus pr	100	$18⅞	18⅞	18⅞	+ ⅜
Debbld B p	70	$89½	89½	89½	—1½
Delta Elec	6500	$5	490	495	
Denauit L	400	$14½	14¼	14½	+ ¼
Distl Seag	1170	$46½	46	46⅛	+ ⅛
Dome Pete	2108	$63	63	63	— ½
D Bridge	1230	$14¼	14⅛	14¼	— ⅛
Dofasco	4492	$19¾	19	19¼	+ ⅛
Dom Glass	900	$11	11	11	
Dom Store	830	$19⅞	19¾	19⅞	
Domtar	6971	$11½	11	11¼	— ⅜
D Textile	2102	$14⅞	14⅝	14⅝	
Donlee M	1095	$17½	16¾	16¾	— 1
Dover pr	100	$8⅜	8¼	8¼	
Dupont	1910	$34½	34	34½	+ ½
Dusthane	3765	$19¾	19½	19½	+ ½
Dylex Div	740	$27	26½	27	+ 1
Electro ltd	210	$11¼	11¼	11¼	— ¼
Elmco	250	$21½	21½	21½	
Emp Life	210	$16¼	16	16⅜	+ ⅛
Exquisite	246	$6¼	6¼	6¼	
F—J					
Falcon	z238	$105¼	104	104	— ¼
Fam Play	770	$59⅝	59	59	— ⅝
Fed Farm	100	260	250	250	—10
Fed Grain	2605	87	6⅞	7	— ⅛
Fittings	100	$15	15	15	
Fleet Mfg	4300	290	275	280	
Ford USA	z10	$37	37	37	
Ford Cnda	642	$249½	245	245	— 2
FPE Plon	z20	$23	23	23	
Fraser	6650	$16¾	16½	16⅝	— ⅛
Freiman	850	$12	11⅝	11⅞	— ⅛
Frontier	100	$8¼	8¼	8¼	— ⅛
Frontier p	100	$31	30½	30½	— 1½
Fruehauf	200	$16	16	16	+ ¼
Gen Baker	100	$5⅞	5⅞	5⅞	— ⅛
G Develop	150	$26¼	25½	26	— ½
Gen Distrb	1970	$14½	13⅞	13⅞	— ⅝
GMC	303	$88½	88½	88½	+ 2
Glob En A	900	$10⅜	10	10⅜	+⅛
G Mckay A	200	$6¼	6¼	6¼	— ⅜
Greb Ind	150	$9⅜	9⅜	9⅜	
GL Paper	2124	$18⅜	18½	18⅝	+ ⅛
GL Power	700	$19⅜	19½	19½	+ ⅛
Gt W Life	520	$55	54½	55	+ ½
Greyhnd	2600	$13⅜	13¼	13¼	— ⅛
Guar Trst	650	$10⅜	9⅞	9⅞	— ⅜
Hnd Cum A	200	$7⅞	7⅞	7⅞	— ⅛
Harde	14255	70	65	70	+ 3
Hard Carp	250	$16½	16½	16½	— ⅜
Hard Crp A	225	$13⅜	13⅜	13⅜	— ½
Harveys F	487	$23⅛	23	23	
HWood A	400	295	275	295	+ 20
HWood B	659	55	55	55	+ 6
Hawker S	3012	445	430	435	— 5
Hays Dna	638	$11⅞	11½	11⅞	+ ⅛
Home A	546	$23½	23	23	— ⅛
Home B	1725	$23⅞	23½	23⅞	+ ⅛
Horn Pll	21325	365	340	355	+15
H Bay Co	220	$27	26½	26¾	— ⅛
HB Oil Gas	737	$46	45	45	— 1
HB Oil G pr	80	$61½	61½	61½	+ ½
Huron Erl	2050	$11⅞	11⅝	11⅞	
Husky Oil	2440	$28¼	28¼	28½	— ⅛
Husky A pr	50	$46⅝	46⅝	46⅝	—2⅜
Husky B pr	375	$46½	48¼	46¾	— ⅛
Husky D w	935	$17⅞	17½	17½	
Imbrex	3175	$15¾	14⅜	14⅞	— ⅛
Imp Oil	2675	$68½	67½	68	— ⅛
Imp Tob	6180	$15½	15⅜	15⅜	
Income Dl	100	$8⅛	8⅛	8⅛	— ⅜
Ind Accept	4510	$23⅛	23	23⅛	+ ⅛
Ind Minerl	407	$16	16	16	— ⅛
Ind Wire	4005	375	350	350	—30
Ingersol A	125	$20½	20½	20½	— ⅛
Inglis	1150	$11	10⅜	11	+ ⅛
Inland Gas	1797	$11	10⅝	10⅞	+ ⅛
Inspirt	15800	135	120	135	+10
Inspirati p	1012	$14½	13⅛	14½	+1½
Inter-City	z20	$13	13	13	
IBM	79	$390¼	390	390	— ¼
IMC	200	$23	23	23	+ ⅜
Int Nickel	5795	$111⅛	108⅝	110	+ ⅛
Int Util	3560	$53½	54	54⅛	+ ⅜
Int Util A	505	$54⅛	54⅛	54½	
Int Util p	655	$54⅜	54⅛	54⅜	
Intpr Disc	1300	49	45	45	
I Pt	20154	$19⅜	19	19⅛	+ ⅛
Int Pipe w	2495	995	915	915	—20
Ip SP	12750	$6	5⅞	6	+ ⅛
Intpr Sfl pr	200	$20	20	20	
Inv Grp A	7840	$8⅜	8⅜	8⅞	+ ⅛
ITL Ind	2360	$18⅝	18½	18⅝	+ ⅛
James Sil	100	340	340	340	+ 5
Jefferson	1154	$34⅞	33½	34	— 1
Jeffersn w	685	$25½	25	25	—1¼
Jockey C	7045	390	375	375	—15
Jockey A p	300	$8¾	8¾	8¾	— ⅛
Jockey B p	125	$8	8	8	+ ⅜
K—N					
Kaps Tran	1500	$8½	8¼	8¾	
Keeprite P	1350	$17	16⅞	17	+ ⅛
Kelly D A	325	$3½	3¼	3½	+ ⅛
Kelsey H	z75	$14⅛	14	14⅛	
Kelvinatr	250	$10⅜	10⅜	10⅜	— ⅛
Kenting	215	$33⅜	33½	33½	— ⅛
Labatt	1720	$17½	17⅜	17¼	— ¼
Labatt pr	2215	$22½	22	22⅜	— ⅛
Lafarge	248	$13⅜	13⅜	13⅜	
Lafarge A	250	$10¼	10⅛	10¼	
LOnt Cem	3010	440	425	430	—10
Laura Sec	167	$11⅛	11⅛	11⅛	
Lau Fin	1010	455	450	455	+15
Lau F 1.25	385	$13⅜	13¼	13¼	— ⅛
Leigh Inst	2341	$43½	42½	43½	+ ½
Levy	3510	$32	31	31¼	+ ⅛
Levy A pr	1050	$16⅞	10¼	10¼	— ¼
Levy B pr	605	$27	26⅝	27	+1⅜
Life Invest	965	$8⅝	8¼	8¼	+ ⅛
Life Inv wt	650	205	205	205	
Livingsto	1100	$24⅝	22⅞	24¼	+1⅞
Living wts	200	$15½	15½	15½	+ ½
Lob Co A	9780	$9⅝	9¼	9½	
Lob Co B	9115	$9½	8¾	9⅜	
Lob Co pr	25	$38	38	38	+ 1
Lob G A pr	z25	$23½	23½	23½	
Loeb M	14585	$14¼	13⅝	14⅛	+ ⅛
Maclarn A	120	$17	17	17	+ 1
Maclean H	500	$14⅞	14⅞	14⅞	+ ⅛
MIS Ltd	4405	$25¼	24⅝	25	— ⅜
Magna Ei	955	$15	14¼	14½	— ⅛
Magnetes	3700	325	320	320	
Maher	455	$20	19¾	20	+ ⅛
Manoir	31745	200	175	185	+10
M Lf Mills	1280	$17½	17	17½	+ ½
Markboro	1990	$8⅝	8¾	8⅞	+ ⅛
Markboro w	285	550	580	530	—20
Mass-Fer	8078	$18¾	17⅜	18	
MEPC	4400	470	465	465	+ 5
Met Stores	600	$49	48	48	
Mex LP pr	z35	$9	8	8	
Mill Brick	719	$5⅝	5½	5⅝	
Mindustri	300	$8¼	8½	8½	
MLW Wor	160	$13⅜	13⅛	13⅜	
Molson A	2730	$26⅞	26½	26⅝	— ⅛
Molson B	496	$27½	27	27¼	+ ⅛
Mon Food	500	$11¾	11⅞	11⅞	
Montx	13770	220	205	210	— 5
Montex pr	1025	$6½	6½	6½	+ ⅛
Montx w	21171	99	85	87	+ 2
Mont Trst	550	$13¾	13	13⅜	+ ⅛
Moore	8635	$30⅜	30¼	30⅝	— ⅛
Morse A	z30	$20⅝	20⅜	20⅜	
Morse B	135	$21	21	21	+ ⅛
Morse pr	70	$37	50	50	— ½
Morse B pr	25	$48	48	48	+ 1
Murphy	600	$8⅝	8½	8⅝	— ⅛
Mrphy pr	385	$27	27	27	
NaChrs I	1010	$29	27⅜	27⅝	— ⅜
Nt Contain	1026	$8⅜	8	8¼	— ⅛
Nt Contn w	100	450	450	450	+25
Nat Drug	200	$10⅝	10⅝	10⅝	+ ⅛
Nat Drug p	z2	$11⅛	11⅛	11⅛	
Nat Hees	5835	$8⅜	6½	7⅜	+1⅛
Nat Hees p	660	$13½	11½	13¼	+3¼
Neon	2940	$41⅜	41	41⅜	— ⅜
Nia Wire	100	$14⅜	14⅜	14⅜	+ ⅜
Nia Wire B	1600	$14¼	14¼	14¼	+ ⅛
Noranda	2805	$47⅜	47¼	47⅜	+ ⅛
NCtrl G	39680	$15¾	14⅞	15¾	+ ⅛
Nor Ctl G p	200	$25⅜	25	25⅜	— ⅛
Nor Ctl 65p	220	$38	38	38	
NCG B 2 p	950	$31¼	30⅝	31⅜	+ ⅜
Nor Ctl wts	3800	710	685	710	+25
O—S					
Ocean Cm	z14	$20	20	20	
Ogilvie	1300	$38⅞	38¾	38¾	+ ¾
Okanagan	3380	38½	6⅛	6¾	
Ont Steam	1900	$37¼	37	37	
Oshawa A	3829	$42	40¼	42	+ ⅞
Overland	100	$19¼	19¼	19½	— ¼
Overind pr	800	$19½	19¼	19½	+ ½
Pac Pete	8986	$23¼	23	23	+ ¼
Peace Riv	200	480	480	480	+10
Peel Elder	1525	$28⅜	27⅞	28¼	+ 1
Pembina	4396	$17¾	17	17¼	+ ¼
Phillips Cb	285	$7⅞	7⅜	7⅞	
Pow Corp	4436	89½	9¾	9¾	— ⅛
Pow C 5 pr	360	$10½	10½	10½	+ ⅛
Prem Iron	400	415	415	415	—15
Price Com	3135	$12	11⅞	11⅝	— ⅜
QN Gas	2452	$12⅞	12	12	— ⅛
QN Gs 68w	200	480	480	480	
Rank Org	4085	99½	9¼	9½	+ ⅛
Readers D	920	$12¾	12½	12½	
Reichhold	125	$27⅞	27⅜	27⅞	
Reveisbk	480	15	15	15	+ ⅛
Revenu	13579	$32¼	31⅛	31½	— ⅜
Revenue w	560	$29⅝	28½	29½	+ ⅛
Robert 3 pr	268	$18⅛	18⅛	18⅜	— 4
R Nodwell	600	99	96	96	— 4
Rockower	300	$18	18	18	
Ronald Fd	400	$14½	14½	14½	
Rothman	775	$29⅝	28¾	28⅝	— ⅜
Royal Bnk	3359	$19¼	18⅝	18⅞	— ¼
Russell H	175	$14¾	14¾	14¾	
StL Cem A	525	$22	21	21	
StL Cem w	2800	190	156	190	+40
Saf Fd	17987	$13	11½	12	+ ½
Saywatte	1500	460	450	450	
Scot York	700	$15⅝	15¼	15⅜	— ⅛
Scythes	195	$18	18	18	
Seaway	21515	$12½	11⅝	11⅞	— ⅛
Securr Cap	1200	225	195	225	+45
Selkirk A	400	$17⅞	17	17	— ⅛
Shell Inv p	325	$29	29⅝	29¾	+ ⅛
Shell Inv w	300	$13½	13½	13⅝	— ⅛
Snell Can	1155	$28¾	28¼	28¼	— ⅛
Shop Save	2170	$17⅞	16⅞	17⅛	
Shully's	2400	35½	480	5⅞	+42
Silverwd A	5490	$19⅝	19	19	
Silverwd B	100	$19⅝	19¼	19½	+ ⅛
Simpsons	496	$39	38½	38½	+ ⅜
Simpson S	5022	$34⅝	33⅝	34⅝	+1⅛
SKD Mfg	425	$8¾	8¼	8⅝	— ⅛
Slater	18571	$12¾	12	12⅝	+ ⅜
Slater 6 pr	z25	$15¾	15¾	15¾	
Slater A wt	3400	590	525	565	+ 20
Sobey Stor	450	88¾	8¾	8¾	+ ⅛
Sogemine	2900	$15	14½	14¾	+ ⅛
Southern	310	$50	50	50	
St Brodcst	5695	$13¼	12¾	13⅛	— ⅛
St Paving	200	$7⅝	7⅝	7⅝	+ ⅛
Steel Can	7324	$22¾	22	22⅜	
Steinbg A	1334	$18⅛	18	18	— ⅜
Ster Trust	100	8⅞	7	7	
Sup'st com	100	480	480	480	+ 5
Suptest od	1350	$30½	29	29¼	—1¼
T—Z					
Texaco	1245	$33½	33¼	33⅛	
Texaco pr	90	$68	68	68	+ 6
Thom Npr	375	$44	44	44	
Thom N pr	440	$50⅛	50	50	— ⅜
Tone Craft	1035	$15¾	14⅜	15¼	+ ⅜
Tor Dm Bk	3345	$18⅛	18	18⅛	— ⅛
Towers	4009	80	73	74	+ 4
Traders A	2970	89½	9¼	9⅛	+ ⅛
Trade 4½ p	100	$58	58	58	— ½
Traders 5 p	25	$25¾	25¾	25¾	+ ¾
Trader A p	z50	$21⅞	21⅞	21⅞	
Trader 65 w	z50	200	200	200	
Trader 66 w	210	320	310	320	+20
Transair	400	495	490	495	+ 5
Tr Can PL	2980	$34⅜	34	34	— ⅜
Tr Can Pl p	280	$43	42	42	— 1
Tr Can A wt	446	85½	83½	85½	— ½
Tr Can P w	725	935	910	910	—40
Trans Mt	1790	$14⅝	14¼	14⅜	
Trans PPL	1735	$9⅜	9¼	9¼	
Trizec C	39400	205	195	200	
Tru-Wall	z50	195	195	195	
UnAcc 2p	500	375	360	375	+15
Un Carbid	1335	$20⅝	19⅝	19⅝	—1⅛
U Gass	17250	$15⅞	15⅝	15⅝	— ⅜
Union Oil	z100	$50	50	50	
U Corp B	162	$14⅞	14⅞	14⅞	+ ⅛
Un Fn Mgt	200	$16⅜	16⅜	16⅜	
Un Wburn	7888	$9½	9	9¼	— ⅛
UWbn 6%p	30	$40	40	40	
Un Wbn wt	4195	680	630	640	+15
U Sections	1100	$8	7⅝	7⅝	— ⅛
Vascan	6800	$7⅝	7⅛	7⅜	— ⅛
Versatil	1465	$19	18⅝	18⅞	— ⅛
Versatile	320	$13¾	13⅛	13½	— ⅛
Versatil A	4250	$12¾	12	12⅜	— ⅛
Vic G Tr	3341	$13½	12⅞	13½	+ ⅜
Vulcan	200	350	350	350	+10
Wajax	1950	$19¼	18¾	19¼	+ 1
Wanco	28150	215	190	200	+20
Walk W	5970	$33	34½	35	+ ½
Weldwod	1700	$13⅞	13½	13⅝	+ ⅛
Weste'st	1631	$28⅝	28	28	
W W Ind	34085	425	325	400	+100
W Ind A	12460	$8¼	465	6¼	+185
Westeel	z25	$14½	14½	14½	
W Brdcast	826	$23	23	23	— ⅜
W Cdn Seed	4150	255	240	250	+ 10
W Pacific	4700	5¾	5½	5⅝	+ ⅛
Weston	2950	$17⅞	17¼	17⅝	+ ⅜
White Pas	4930	$6¼	39	39	— ⅛
Wood Alex	500	85½	5¾	5¾	+ ¼
Woodwd A	1595	$19¼	18⅜	19	+ ¼
Zellers	3710	$18⅜	16	16	
Zenith	24781	335	315	330	— 5

OILS

Alminex	550	585	580	585	
A Led	23225	14½	13	13½	
Asamera	700	830	825	825	—15
Banff	3165	$13⅞	13½	13¾	— ⅜
Calvert	36500	29	27	27½	
CS Pete	1900	245	235	235	—10
C Dehi	200	440	440	440	
C Dehi w	8242	10	7	9	+ 2
C Ex Gas	2925	745	730	730	+10
C Gridoil	2700	$12¼	11¾	12¼	+1⅛
C Homestd	600	570	560	560	+10
C Homest p	1280	$11⅜	11	11⅛	— ⅛
C Lt Pete	500	20	20	20	
Cdn Sup O	600	$47½	47	47⅛	+ ⅜
Cdn Trient	100	$15½	15½	15⅝	+ ⅛
Cent Del	2656	$17⅛	16⅞	17	— ⅛
Charter Ol	100	730	730	730	—10
Chieftan D	1000	850	800	840	—10
C East Cr	z166	55	55	55	
Dynamic	8800	165	159	163	— 2
French Pt	4350	640	635	635	— 5
Gr Plains	1440	$18¾	18½	18¾	+ ⅛
Gt Colfds	z35	980	980	980	
Int Helium	1416	167	163	165	
Midcon	2120	45	45	45	
Mill City	2800	135	130	130	— 2
Nat Pete	3425	390	375	375	— 5
N Cont	4000	74	74	74	+ 1
N Davies	7500	14	13	14	+ ½
NC Oils	500	850	850	850	
NCO pr	25	86	36	36	
Numac

Victoria Daily Times

VICTORIA, B.C., THURSDAY, JULY 11, 1968 —PAGE 19

Arthur Mayse

A couple of evenings back, we ran into a small, familiar domestic crisis. No coffee for next morning, and no cream to put in it. So we scurried for a late-closing store on Richmond, and there in a box on the counter, I spotted some friends from long ago.

They were black licorice cigars, each tipped with tiny red candy-beads to simulate a glow. I bought one, along with a couple of caramels for my sweety. Then we headed for home, preoccupied each of us with what we used to know as cent candy.

The one-cent piece and its purchasing power are smaller than they were when we used to buy these unsubtle confections regularly. But the flavors haven't changed, and they turned the drive into a sentimental journey.

You didn't find cent candy in the big downtown stores; at least I don't remember ever buying it there. Perhaps the clerks didn't have time for the long wait, the slow, deliberate selection that such purchases entailed.

But the corner store proprietors did—the people who ran the neighborhood places with bells that jingled when you opened the door, and flypaper spirals dangling from their ceilings.

In retrospect, I am awed by their patience with the child who had one of more of those satisfyingly large coppers to spend.

They made time, as if they realized that here was an important, even solemn transaction.

★

And the range and variety of cent-candy they offered was nothing less than glorious!

Chocolate teddy-bears ... do you remember them?

They were as long as your forefinger, and the chocolate was a thin coating over a hard, clear-red body that was about as durable as candy can get.

If you hit a chocolate teddybear a fast, treacherous crack on the edge of the pavement, it might shatter. But who wanted to break one? Better to lick it small, then pouch the remainder in a cheek to last half a golden afternoon.

They, like the tiny imitation ice-cream cones with crisp marshmallow topping, the licorice whips and the big round jawbreakers, belong to the lost summers of a simpler world.

They were the sweets of infinite illeness; they went with sun-faded overalls, and running shoes that had lost their round ankle-caps and begun, just a little, to smell.

★

I tried a jawbreaker a while ago. It was smaller than the one's I have in mind, and at best an inferior shadow of those shiny black globes.

They were built in layers, and no jaw so mighty that it could shatter one. You worked them down, taking your time about it, until only a pea-sized ball remained. Then and only then did you crunch through the caraway seed at the centre.

The thing about cent-candy was that, in most of its forms, it lasted, and its taste lingered. In a moment of mad extravagance, you might choose a couple of toasted marshmallows or a thin rectangle of chocolate, but better to get a licorice plug with a metal badge pronged into its leathery front, or a strip of paper with sugary enchantments stuck down its generous length.

Or maybe a stick of Pickaninny gum (and who today would so label a product?). Juvenile theory held that it was made of reclaimed bike tubes sparingly flavored; but if you got a black stick you won an entire pack. The black sticks were plentiful; once in that more innocent world, they kept me chewing all through a hot July.

Cent-candy, a misnomer now, still turns up in some of its varieties, but I'd like to find a dim little store that sold them all.

Hey! You remember "chloroform" lozenges, and marrowbones, and sawlogs, licorice whistles, and those yellow squashy peanut-shapes that helped sweeten the world when we were young?

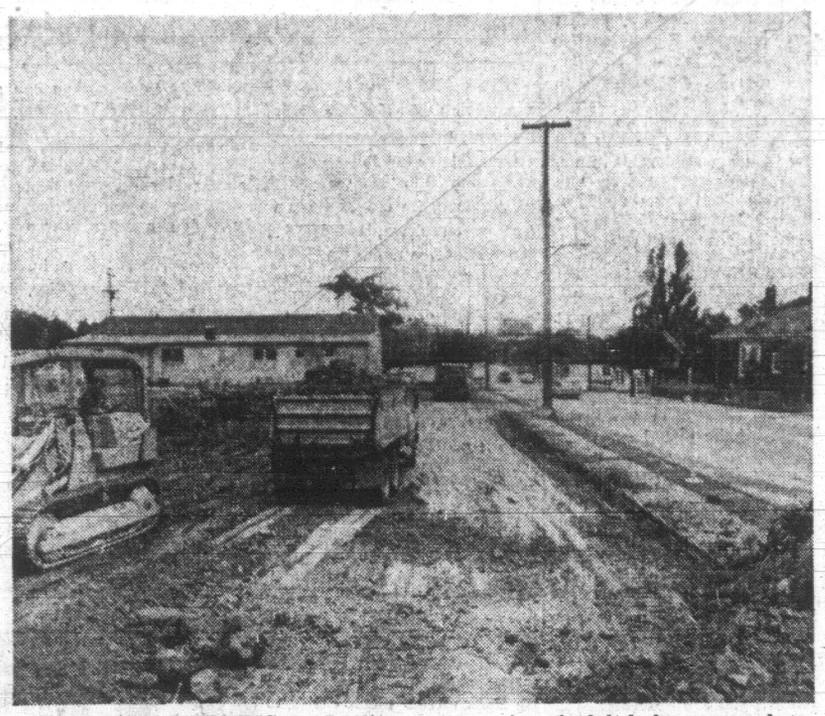

CAREFULLY SKIRTING the Italian Community Hall at Rose and Kings city work crews are pushing ahead with the development of a six-lane highway destined to be one of the city's major traffic arteries. The hall, one of the last properties standing in the way of the road widening program, is scheduled for removal to another site within the next two weeks. The new highway will provide the western boundary for the Rose-Blanshard public housing complex on which construction is expected to start in the fall providing rental homes geared to income.

100% INCREASE IN 1967

Teen Suicide Rate Alarms Health Chief

Growing Pressures, Drug Use Blamed

By JIM HUME

He was 19 years old, good looking, a brilliant student and apparently happy and well adjusted.

He tried to hang himself.

Today he lives in the twilight zone, his brain irrevocably damaged when the rope around his neck cut off essential supplies of blood and oxygen.

He is only one of an unknown number of British Coumbia teen-agrs who last year attempted to find the final solution to their growing problems in death by their own hand.

In Greater Victoria alone 31 youngsters between the ages of 15 and 19 years tried the suicide route with poisons ranging from overdoses of pain killing tablets to deep drinks of petroleum products.

The staggering increase in known attempted suicides from the 14 deliberate self-poisonings recorded in 1966 in this area is causing grave concern among public health officials.

"These are just the teen-age suicide attempts by poison," says Dr. J. L. M. Whitbread, senior medical health officer for the Greater Victoria Metropolitan Board of Health "They do not reflect a true picture because it is virtually impossible to maintain accurate records of all suicide attempts."

Rarely Report Cases to Police

Attempted sucide is an indictable offence under Canadian law but, as one local physician quite freely admits, doctors rarely report their cases to the police.

"It is true that most courts simply impose a suspended sentence, but even so I feel that any patient of mine who has been forced to make an attack on the sanctity of his own life needs counselling help, not an appearance in a public courtroom, however lenient and understanding that court may be."

So, like the iceberg, only one third — the cases handled by the Poison Control Centre — show above the surface.

"If all cases were reported, goodness knows how many there would be," says Dr. Whitbread.

A few weeks ago one Victoria doctor handled three teen-age suicide attempts in a five-day period. University exams were on, high school exams looming close.

"The pressure on the youngsters get fiercer every year," says Dr. Whitbread in partial explanation for the more than 100 per cent increase in teen-age suicide attempts in 1967.

"They are pushed by their parents, pushed by the schools, pushed by society. They are told, over and over again that unless they get a university degree they are some kind of failure.

"So they fail their entrance exams or, and this is possibly worse, they scrape through and find that in university the pressure has increased.

'Almost Intolerable Pressures'

"I feel pretty sure that if only the people who should be at university were there, the campus population would be reduced by one third. Instead we have a good portion of our university students, who should really be in some other form of endeavor, living under almost intolerable pressures."

But Dr. Whitbread does not think that "pressure" is the only cause for the sharp upswing of teen-age suicide bids in 1967.

"There is no doubt in my mind that the extensive use of marijuana and LSD during 1967 is one of the prime reasons for the upswing," Dr. Whitbread said.

"It is all very well to try and argue that these drugs don't really do any harm, but anything that takes a person up to such a high peak is bound to subsequently drop him into deep depression.

"And I don't think anyone can argue against the fact that marijuana and LSD defintely disturb the powers of discernment and leave judgment blurred.

"Under those conditons it should not be really surprising that the attempted suicide rate is on the increase."

In British Columbia last year 67 people took their own lives. In Greater Victoria eight, seven females, one male, found their death wish.

The experts say those figures must be tripled or quadrupled for the attempted suicides. That multiplication appears extremely conservative if the Greater Victoria figures are used as an average base.

For the eight successful suicide bids in this area there were 119 unsuccessful attempts via poison. Once again, the experts warn, this is not the full nor true picture.

Many 'Not Really Serious'

Of the cases handled by the Poison Control Centre 31 were teen-agers, 47 between 20 and 39 years (with half of those barely out of their teens) and 41 over the age of 40.

"To be objective it should be stated that many of these attempts are not really serious attempts to take life," says Dr. Whitbread. "A good number of them are just dramatic attempts to attract attention. But even so, the cause for concern remains great.

"And the damage done, whether in a serious suicide attempt or in a move to demand attention, is alarming."

What happens when a massive overdose of a pain killing drug is taken but speedy medical attention saves the life involved?

What happens when a teen-age couple seals the family car and hooks a hose to an exhaust pipe spewing carbon monozide?

What happens when a hanging attempt or a shooting attempt goes wrong.

Tomorrow the Times will discuss the frightening aftermath of the suicide attempts that fail. None of the cases will be from the Victoria area, but all will be from official case histories recorded in Western Canada.

They will tell a sad story of young people who sought the long dark but found instead the grey half-light brought by permanent damage to the brain, the lungs, the kidneys and the bright spirit of youth.

Maui Racers Converging On Winds

The 2,300-mile Victoria to Maui, Hawaii, yacht race now hinges on which of the 14 boats reaches the trade winds first.

By Wednesday night all nine boats in the westerly group had turned south in an effort to work their way around the southern edge of the North Pacific high-pressure area.

Meanwhile, the southern group which had been sailing parallel to the coast, now is headed on a direct course for Hawaii and is quite close to the prevailing trade winds.

The groups are converging on each other and are expected to meet within the next day or so.

VELARIS HOLDS LEAD

Still in the lead is the Vancouver sloop Velaris sailed by Col Killam followed by his brother Bill in Porpoise III. Leading the southern group is Moonglow III skippered by Don Neilsen of Tacoma, Wash.

Velaris has now sailed 1,180 miles on a direct course and has 1,220 to go while Moonglow II has sailed 1,210 miles and has 1,240 to complete the course.

Suerte made Wednesday's best run, sailing 190 miles.

Reports received from the Laymore, the Esquimalt based naval auxiliary vessel escorting the fleet, indicate the first yacht should complete the course some time after noon July 17. This is based on an assumed run of 175 miles a day.

Courts Asked To Enforce Board Order

Men Not Rehired By Garbage Firm

The Supreme Court of British Columbia has been asked to settle a dispute between a private garbage collector in Saanich and the Canadian Union of Public Employees.

Nearly two weeks ago, Loren MacNutt was ordered by the B.C. Labor Relations Board to reinstate seven employees who were illegally dismissed.

He was also ordered to "cease using coercion or intimidation of any kind that could reasonably have the effect of compelling or inducing any person to refrain from becoming or continuing to be a member of a trade union."

SEVEN FIRED

The board said it was satisfied that Mr. MacNutt, who handles garbage collection in Saanich under an agreement with the municipality, unlawfully refused to continue to employ and subsequently discharged seven employees who proposed to become union members.

A spokesman for the union said this morning that the 14-day deadline to comply with the Labor Relations Board order expired Wednesday.

"We have already filed our request with the registrar for the next step be taken," the spokesman said. "In other words the original order will now be filed with the registrar of the Supreme Court and is then enforceable as a judgment or order of that court."

Stiff Penalties Face Ineligible Oak Bay Voters

Oak Bay returning officer Ken Murphy today waned non-residents of the riding caught voting in the July 15 provincial byelection are subject to stiff penalties even if they are on the voters' list.

He said there is a good chance anyone trying to vote in that manner would get away with it unless one of the polling clerks or scrutineers recognized him as a non-resident.

But he said he was certain that all three parties in the riding are advising ineligable voters to stay away on election day.

Penalties for summary conviction on the offence are a fine of not less than $200 or more than $400 and a jail term not exceeding one year "with or without hard labor."

NOT MOTIFIED

Mr. Murphy said many non-residents are on the voters' list because they did not notify the registrar of voters when they left the ridng.

Enumerators have the authority to add names to the list when they find a new resident at an address but cannot remove the old names because the people may still be livng elsewhere in the riding, he said.

Every dwelling in the ridnig is supposed to be visted prior to the election, he said, and many people who complain they were not enumerated simply weren't home on the several occasions the enumerator called, he said.

For new residents of the riding this would mean exclusion from the list but voters already on would stay on.

The returning officer pointed out that qualifications for voting include residence in the riding on election day.

Anyone enumerated and included on the list who then moved from the riding is not entitled to vote and is subject to the same tough penalties if caught doing so.

In a general election such person could vote in his former riding so long as he didn't vote in his new one as well.

Mr. Murphy said persons whose voting status is questioned by scutineers have the right to swear an oath that they are residents of the riding but would then also be liable for perjury charges if proved to be lying.

SIGN POLL BOOK

Voters' lists are corrected through signing of poll books by persons when they vote, and by watching death notices, but the system isn't infallible, Mr. Murphy said.

The basic responsibilty to get on — and off — voters' lists belongs to the voter, he said.

Other qualifcations for voting, besides residence in Oak Bay on July 15, are that voters must be at least 19 years of age, Canadian citziens, residents of Canada for 12 months and be in the province for six months.

Quebecers Coming Here On Exchange

Ten Victoria students will bring exchange partners from Quebec with them when they return from visiting that province July 20.

The 13th annual exchange organized by the Canadian Council of Christians and Jews has over 1,000 English-speaking high school students from 90 communities in nine provinces now visiting Quebec. It is the largest program yet.

French-speaking students in 62 Quebec communities are playing host in this annual exercise in bilingualism and multiculturism.

On Monday more than 2,000 of them will begin return visits to other parts of Canada.

Taking part in the program from Victoria are Denise Mooney, Leah Rose, Jim Main, Nancy Campbell, Linda Baker, Brian Siddall, Patricia Hughes, Sherry Dumka, Jennifer Campbell and Fred Hughes.

In Quebec a number of organizations have provided recreation and special events, including the St. Jean Baptiste Society. A $20,000 grant from the citizenship branch of the Secretary of State has aided the program.

The Quebecers will visit homes where English is spoken but where the families represent a diversity of ethnic origins including German, Ukrainian, Polish, Latvians, Swedes as well as families who are Jewish, Negro and Indian.

BIDS EXPECTED FOR LABORATORY

The Capital Region Hospital District Board will hold a meeting "very soon" to decide whether a proposed $600,000 laboratory expansion at Jubilee Hospital will go to tender.

District Chairman Mayor Hugh Curtis today said he has received a letter from Health Minister Ralph Loffmark saying the government approves of a tender call on condition that the regional district does too.

Although there appears little doubt that a tender call would be approved, the district board will have to schedule a meeting to formally consider the matter.

Mr. Loffmark pointed out however that the government's approval does not commit it to approving a contract itself.

CONSIDER PRICE

He said the cabinet would have to consider the actual contract price before construction could be authorized.

Mayor Curtis said there already is $79,984 on hand for the project, part of the money donated by the Greater Victoria municipalities to help with hospital improvements after ratepayers rejected a hospital tax bylaw.

He said a federal grant of undisclosed size was expected towards the project as well as assistance from B.C. Hospital Insurance Service.

OLD FORMULA

Since the project involves an expansion, the board has to determine whether BCHIS would pay 60 per cent of the total cost it gives towards new construction or whether it would only contribute under the old formula of 50 per cent.

Remainder of the cost, after senior government grants, would have to be borne by the district's ratepayers, he said.

Most of the laboratory expansion will involve an additonal fifth floor to the hospital's south wing but considerable plumbing and wiring work may force temporary closing of some facilites in the building during the construction period, expected to stretch over a year.

BENEVOLENT BEINGS OVERHEAD

They're Winking Out Warning to Earthlings

By PAUL MUSGROVE

They're not flying saucers. They're starcraft. ...

... They're friendly, and they see great changes coming on Earth.

This was the message in a delightful hodgepodge of galactic claims delivered at the Tally Ho Wednesday night by Mrs. Marianne Francis, "director and channel" of the Solar Light Centre in Southern Oregon.

A "channel," said Mrs. Francis, is a person in telepathic contact with the starmen.

The Solar Light Centre—publishing a quarterly magazine called "Starcraft"—is a kind of cosmic public relations organization attempting to bring mankind an awareness of the benevolent beings overhead.

During her talk, in which she addressed more than 100 Victorians, Mrs. Francis called earth "an isolationist in the system of planets."

'TEEM WITH LIFE'

She said planets "teem with life and interplanetary travel."

Spacemen from many areas inside and outside our solar system communicate with chosen earthlings via telepathy, physical means and a "tensor beam"—a device enabling the starman to speak, using a human's voice.

Mrs. Francis said she has been a channel for more than 10 years and knows several starmen well, although she has never met them physically.

At that point she answered her silent critics by saying:

"I know I do not imagine this. Much of my material has checked out with other channels."

MARIANNE FRANCIS
... galactic 'channel'

The most important thing, claimed Mrs. Francis, is not to question the means of transportation used by the star people but to listen to what they have to tell us.

'AT CROSSROADS'

The starmen have a fourfold warning for Earthlings:

- We are at a crossroads: peace and prosperity and interplanetary travel on one side, a nuclear holocaust on the other;
- Earth is moving into a region of "higher frequency vibrations" which will bring about changes in life as we know it;
- Geological changes in store include the rising and sinking of great masses of land, including the uplifting of ancient Lemuria, a continent supposedly lost beneath the sea ages ago; and
- Changes are coming in Earth people's consciousness.

Mrs. Francis said starmen will play a part in the great change.

If earth embarks on a nuclear war, the starmen will come and evacuate the "children of light" leaving destructive people to go their own way. During the change in consciousness, "believers" will go into the "golden age" while destructives will bring on the destruction of their own bodies.

STARMAN 'TALKS'

As a finale for her rapt audience, Mrs. Francis presented a tape recording of a starman named "Monca," speaking via "tensor beam."

On behalf of the "Solar and Galactic Tribunals" Monca charged Earth capitalists and governments with suppressing knowledge of the space people for their own gain.

To that end she said your governments have several starcraft in their possession and are currently engaged in making dummies to fool the people of earth because knowledge of the free and limitless power available would cause a collapse in the monetary system.

There was a final word of caution ...

Mrs. Francis said there is a race of beings "beyond the Constellation Orion" who are outside the controls of the Galactic councils and are not friendly.

Earthmen, beware.

88 Rabbits Left to Die In Cages

A story of 88 starving, thirsty rabbits, some dead in cages filled with manure, was brought out in court today in the case of a man charged with wilfully failing to provide for animals.

David Hanns, 7101 Puckle Road in Saanichton, was found guilty and fined $100. He was also fined $50 each on three charges of obtaining goods by false pretences.

Four Crown witnesses, including two SPCA inspectors, recalled in vivid language a visit they paid to the residence of the accused April 15.

HOUSE ABANDONED

Court was told the house was obviously abandoned and the rabbits left without food and water. When food and water were given to them they fought with each other to get it, the witnesses said.

Many of the dead rabbits were babies and most of the live animals weighed only half as much as they should one witness said.

In imposing sentence Magistrate William Ostler said he took a worse view of the animal neglect than he did of the charges for false pretences.

"Anyone with any humane feelings cannot help but be revolted by what happened," he said.

The accused escaped jail sentence as the magistrate said he was considering the public good. Court was told Hanns has a wife and child and a job waiting for him in Alberta.

50 Men at Work Repairing Ship

About 50 Yarrows men are working in two shifts to repair extensive damage to the steering mechanism of the cargo ship World Harmony.

The World Harmony, owned by World Wide Shipping and registered in Hartlepool, England, was leaving Raymond, Oregon, with a load of logs for Japan when she struck a submerged object in the Willapa River turning basin.

Parts for the job were air-freighted to the ship and brought by her to Esquimalt.

The job, expected to take about five days, involves rebuilding the steering mechanism and straightening the rudder stock.

Seriously Injured

A woman who received multiple injuries in a car accident shortly after noon today was only in fair condition at press time.

Rose Voor-Twordik, 512 Ridley, was involved in an accident which took place in Saanich.

Ask The Times

Q. What is the largest religious building ever built?—S.J.G.

A. The largest religious building ever constructed was the Angkor Wat—City Temple—in Cambodia, southeast Asia. It was built in the period 1113-1150 to the god Vishnu. Its curtain wall measures 1,400 by 1,400 yards and its population was at times 80,000 persons before it was abandoned in 1432.

Q. Are Canadians the world's heaviest beer drinkers?—L.P.

A. No. Of reporting countries the nation with the highest beer consumption per person is West Germany with 26.8 gallons in 1964. In the northern territories of Australia the annual per capita intake has been estimated as high as 52 gallons. A society for the prevention of alcoholism in Darwin, Australia, had to disband in 1966 for lack of support.

Anyone wishing a question answered is invited to send the question along to the Times, addressed to "Ask the Times" Editor. Questions and answers will be published daily.

All questions should deal with matters of fact and be of general interest. The Times does not undertake to solve conundrums or legal problems. Nor will it attempt to put a value on old coins, stamps or antiques. These should be submitted to a dealer.

Weather: Partial Clearing

Victoria Daily Times

TODAY'S NEWS TODAY
Telephone 382-3131
Classified 386-2121

85th Year, No. 27 — VICTORIA, B.C., THURSDAY, JULY 11, 1968 — 34 PAGES — PRICE: 10 CENTS WEEKEND 15 CENTS

Postmen See Strike As Report Attacked

PARK BLAZE consumes 2,000 acres of forests on B.C.-Alberta border before being brought under control this afternoon. Tourists fled western section of Banff National Park for sanctuary in Banff town after flames jumped border from B.C. (CP Wirephoto.)

MEMBERS VOTE OVER WEEKEND

IWA Power Fight Blamed For Split on Settlement

By AB KENT

The coast forest industry's 26,000 workers begin voting this weekend on whether to accept a contract settlement package hammered out in six weeks of negotiation and passed by bargainers minutes before a strike deadline Wednesday.

Ballots are being prepared and among the first International Woodworkers of America members to go to the poll will be those of the Victoria local which has called a meeting for Sunday.

The 1,800 member local will hold a pre-vote rally in the Victoria Curling Club rink at 1 p.m.

Local vice-president Joe Fowler, in issuing the notice, said balloting will be done only at this meeting, not on job-sites.

Meanwhile factions within the IWA are apparently lining up — one side opposed to settlement on the terms worked out with Forest Industrial Relations, the other endorsing the memorandum of agreement as the best that could be worked out under the circumstances.

The conflict is a reappearance of the internal power struggle that occurred from years ago when regional president Jack Moore was challenged by Vancouver local president Syd Thompson.

Thompson and Duncan local president Weldon Jubenville were against recommending the settlement that would grant woodworkers a 36-cents-an-hour wage increase over two years.

Ten union representatives meeting with FIR on the contrac were divided evenly until Moore cast the tie-breaking vote on signing the memorandum.

Victoria local president Murray Drew, a member of the negotiating committee, proposed signing the draft agreement.

Moore called the proposal the "best or second best" agreement the industry had arrived at. A 40-cent wage increase was gained by woodworkers two years ago.

John Billings, president of FIR, said the agreement was "very costly." He drew attention to the fact it had come without government intervention.

'BEST PACKAGE'

"This settlement provides for a generous wage increase and one of the best vacation packages ever offered by any major employer group in Canada," he said.

"The industry, the union and the employees will now have to work together to absorb this very costly package."

It was on the issue of annual holidays and pay that the union split. The proposal calls for five weeks after 25 years' employment, four weeks after 15 and three weeks after four years, with pay calculated on gross earnings.

The 114 forest industry employees had refused to alter their position on holiday periods, but agreed to base holiday pay on gross rather than basic earnings.

WILDCATS ENDED

Spokesmen for FIR and the IWA said that as far as was known all wildcat walkouts that plagued a few operations as negotiations drew up to a climax had ended—with the possible exception of the northern tip of Vancouver Island or remote coastal mainland camps.

The IWA said ballots will be returnable July 31 for compiling. Results of the vote, which will be held at various times in the various locals, should be known Aug. 1.

Plenty of time is allowed for the ballotting to take place because of the remote areas to be covered.

Walkout 'Likely' Next Week

(Times News Services)

Montreal union officials, preparing for a nationwide postal strike July 18, said today a conciliation board report dealing with the postal dispute contains no cash settlement proposals.

Marcel Perreault, Montreal local president of the Canadian Union of Postal Workers, said he personally has not yet seen the report, but that he understands it deals primarily with working conditions and not with higher salaries.

"I don't believe the report will change anything about the date of the strike," he said.

The conciliation report has been given to union leaders but is not scheduled to be made public until Friday.

Other postal union spokesmen across the country backed up the Montreal view that a strike was near-certain.

In Vancouver, union official Jim McCall said "we fully expect to go on strike next week."

He termed the conciliation report unacceptable.

MEANINGLESS

Without recommendations regarding salary scales the report is meaningless, he said.

In Victoria, strike headquarters have been established and picket duty lists prepared, according to Gerald Kenny, president of the Victoria local.

Mr. Kenny added, however, that he had not yet been informed of contents of the conciliation report and until it is made public comments by union leaders in Vancouver and Montreal are "a bit irresponsible."

DO SOMETHING

Prime Minister Trudeau said in Ottawa Wednesday night "something will have to be done" by the federal government if a postal strike is called.

He did not elaborate.

The prime minister indicated the government did not plan to intervene unless a strike is called. An emergency session to deal with a postal strike could be held anytime after July 25, the date election writs are returnable.

If the strike is called, it would be the second one in three years.

Montreal union leaders told 1,000 workers at a noisy meeting Wednesday night the strike could take place legally seven days after the three-man conciliation board's report was handed to the government Wednesday.

MIRACLE NEEDED

"We are headed for a strike and I think that only a miracle can stop it," said Mr. Perreault.

However, union spokesmen said the strike could be delayed if the Council of Postal Union Workers, in charge of arrangements for a walkout by 24,000 postal employees across Canada, so decides.

If the strike takes place, it will stop the flow of all mail except for that originating from social welfare agencies. Union officials said arrangements would be made to have the welfare mail distributed.

Mr. Perreaut called on the workers to continue their planned strike no matter what pressures are put on them and regardless of injunctions, special legislation or even imprisonment.

His call to continue the strike

Continued on Page 2

POWERS FOR JUNTA

Greece Cuts Democracy

ATHENS (CP) — Greece's army-backed government published today a draft constitution that would drastically slash the powers of the king and Parliament.

The regime announced a referendum on the draft will be held Sept. 29 instead of Sept. 1, as originally planned.

Premier George Papadopoulos told a news conference the vote was postponed at the request of many groups and citizens.

Under current conditions political analysts assume the consituation will be approved by the estimated 5,000,000 Greeks eligible to vote on it. But there was no firm indication of how soon after the referendum the constitution would take effect and elections would be held.

The proposed new charter is a sweeping revision of a previous draft drawn up by a panel of jurists and other legal experts.

There is no provision in the draft giving the military any power over governments. Ostensibly the country would return to civilian control under the constitution. But then, as now, the real power would presumably be with the soldiers-turned-civilians who run the military and the country.

POWERS REDUCED

Any decison taken by a king would need approval by a national council of top leaders. A constitutional court would be empowered to dissolve any political party judged unacceptable for the nation's welfare.

Greece's previous constitution was discarded by the ruling junta after the military coup d'eta April 21, 1967.

Publication of the final draft was postponed several times in the last few weeks because of serious discord within the junta on the monarchy's future role.

The military rulers have not forgiven King Constantine because he did not support their coup and then tried to overthrow their regime with a counter-coup last December. When it failed, the royal family fled to Rome.

CAN'T NAME PREMIERS

The draft constitution removes the king's power to appoint and dismiss premiers, a source of frequent clashes between the royal house and the political parties in the past.

Instead, the political party that wins a majority in parliament would name the premier, and the members of his cabinet would not be drawn from parliament.

Parliament would be virtually powerless. Reduced to 150 deputies from 300 before the coup, it would be limited to expressing judgment on minor legislation.

The cabinet would be empowered to promulgate all major legislation by decree.

In an apparent concession to members of the regime that wanted the monarch to retain some rights, the constitution allows him to keep the title of commander-in-chief of the armed forces.

PAPADOPOULOS
... council in command

Britain Pulling Out From Singapore Base

LONDON (AP) — Britain announced today it will hand over the major part of its naval base at Singapore to the island nation by the end of the year. Britain will keep the part of the base area where naval stores and administrative buildings are located.

A new white paper on defence policy, following an announcement in January of a plan to close gradually bases east of Suez by 1971, said redeployment would make Britain one of the most powerful military forces in Europe.

The Labor government also reiterated it will reinforce its garrison in Hong Kong, the crown colony on China's doorstep.

The white paper said 130 acres of the Singapore base, complete with dockyards, drydocks and other repair and storage installations will be released so the Singapore government can begin converting the facilities for commercial use.

This was the first announcement that Singapore would use the facilities commercially.

The transfer of the base this year is part of a program to help ease the adverse economic impact of the extensive reduction of British military forces east of Suez by 1971.

The British earlier this year announced they were assigning to NATO one entire division, a parachute brigade and a special air service regiment. These home-based units can be called upon by NATO for service in emergency. They are supported by RAF squadrons and a naval force.

The white paper listed the following new British contributions to NATO:

—From 1969 a squadron of Shackleton long-range maritime-reconnaissance aircraft will be transferred to Malta.

—From 1970 a guided missile destroyer will be added to Britain's frigate force in the Mediterranean. A commando ship will also be stationed there.

—From 1970 Rapier air defence units of the RAF will be switched to NATO. From 1971 Phantom-strike-planes bought from the United States will be at the disposal of the alliance.

The white paper stressed Britain's resolve to preserve its ability to rush to the help of any colony or Commonwealth partner any place in the world in case of military need.

U.S. CONGRESS GIVEN TRUDEAU 'HATE' TALES

WASHINGTON (AP)—Accusations about Prime Minister Trudeau's past, similar to those denounced as hate literature by all political parties during the Canadian election campaign, have been entered into the congressional record.

Representative John R. Rarick of Louisiana, saying Trudeau's election has "caused many Americans to inquire into his background," filed an article by the Canadian Intelligence Service of Flesherton, Ont., as published in the South African Observer. Also entered was a recent broadcast by Rev. S. J. Lyons, later reproduced in a number of publications.

Rarick, a right-wing Southern Democrat, said in introducing this "interesting background documentation" that the Trudeau victory led many Americans to "ponder what can be expected from the new leadership of our neighbor to the north."

Russians Leaving Czechs Announce

PRAGUE (AP)—Soviet troop units, whose continued presence after June manoeuvres ended caused alarm throughout Czechoslovakia, will be withdrawn Saturday, the Czechoslovak government announced today.

The troops—estimated to number 3,000 to 5,000—had stayed on while the official Soviet Communist party newspaper Pravda was charging for the first time that "counter-revolutionary" forces were active in the reform regime here. Soviet troops had smashed what the Kremlin called a "counter-revolution" in Hungary in 1956.

The government announcement said the troops would be gradually transferred "to the places of their permanent stationing outside this country."

At the same time, defence ministry spokesman Lt.-Col. Frantisek Kudrna was quoted as saying the Soviet withdrawal had been delayed after anti-Soviet leaflets had been circulated in Czechoslovakia which "aroused concern on the part of the Soviets."

"The Soviet troops wanted to leave, but the development of the internal political situation in this country—I mean the impact of the leaflets—delayed the departure which has become complicated," Kudrna stated in an interview with a Slovak daily. The interview apparently was given before the government learned of the Warsaw pact command's decision.

WIRE BRIEFS

Pilot Turned Back

VANCOUVER (CP) — A London-based Pacific Western Airlines pilot who flew to Africa to find possible landing sites for Red Cross mercy flights into Biafra was refused entry into that war-ravaged country, it was disclosed here today.

War Visit Planned

WASHINGTON (AP) — U.S. Defence Secretary Clark M. Clifford announced today he will fly to South Vietnam to assess the war situation, including an anticipated Communist offensiye this month or next.

Casualties Down

SAIGON (AP)—Despite massive search operations and record air raids around Saigon, U.S. forces and their allies in the Vietnam war killed fewer Viet Cong and North Vietnamese troops last week than they had for a similar period in the last 18 months, the U.S. command reported today.

Workers Back Canada Union

GOLD RIVER (CP) — The Pulp and Paper Workers Union of Canada Wednesday won a representation vote over a rival pulp union at the Tahsis Co. mill near this Vancouver Island community.

The Canadian union polled 175 of the 279 votes cast, while the International Brotherhood of Pulp, Sulphite and Paper Mill Workers Union received 101.

The Canadian union already holds certifcation for the plant, but a vote was called for by the international union after signing up some members there.

Students Released

VIENNA (AP) — Soviet police have released two American students they arrested at the Soviet-Polish border and accused of trying to smuggle old icons and anti-Soviet literature out of the Soviet Union, Stanford University's Austrian affiliate reported today. A university spokesman said the two young Californians, James, Howard Kratzer and Larry Robert Watson, had left Russia.

TORRENTIAL RAINSTORM

6 Lost in U.K. Floods

LONDON (AP) — Torrential rain caused sudden floods through western and central England today. Six persons were dead or missing.

Troops, helicopters and army amphibious vehicles rescued hundreds as the downpour lightened to a drizzle.

More rain than normally falls in a month fell in a day, swelling rivers over their banks and sending up to six feet of water through low-lying towns. Officials said the storms were the worst in memory.

At leasf 39 major roads were closed. Trains to Bristol, Liverpool, Manchester and Birmingham were cancelled. The West Country was virtually cut off from the rest of England.

The pounding rain eased to a drizzle at dawn in most places, and the sun broke through in parts of the West Country, but more rain was predicted for later.

London escaped major flooding, but scores of motorists abandoned flooded cars Wednesday night and basements in some parts of the city were awash.

The worst hit areas were Devon and the Cornish Aivera resorts regions in the southwest, crowded with stranded vacationers.

Farther north of Bristol water reached the top of double-decker buses. Passengers were taken off by rubber dinghies.

Index to Inside Pages

	Page
Biafrans Face Extermination	3
Dr. Spock Continues Fight	6
Tax Revenues Show Big Increase	18
High-Speed Project by Eastern Shipyard	22

Ask The Times	19	Entertainment	12, 13	Penny Saver	20
Births, Deaths	24	Finance	8, 9	Radio, TV	25
Classified	24	Home Garden	33	Sport	10, 11
Comics	33	Island	15	Weather	2
Dear Abby	20	Mayse	19	Women	20, 21

Y' might gather th' judge thinks Dr. Spock's advice has changed from babyish t' childish.

★ ★ ★

There's allus a silver linin'—a postal strike'l cut down on them nutty vacation resort postcards.

★ ★ ★

Fer a hazardous occupation like loggin', arguin' about how many weeks vacation y'll git aftr 25 years seems purty optimistic.

CBC CONSOLATION PRIZE FOR OAK BAY

Quiz Kings Off to Singapore

By DON VIPOND

The Canadian Broadcasting Corporation announced today an expense-paid trip to Singapore for the four boys from Oak Bay high school who last week emerged national champions on the Reach for the Top television quiz show.

Robert W. McGall, provincial director for the CBC, said in Vancouver that arrangements for the winning team's prize had been underway for several weeks but were not completed in time to be announced when the final rounds were taped last week.

The Oak Bay team will be offered the trip, probably this fall, although time and duration have not been decided. The prize will be sponsored by the CBC with the assistance of the youth travel and exchange program of the Department of the Secretary of State in Ottawa.

The student team of Chris Odgers, Bruce Izard, Robert McDougall and Jim Dempsey beat nine other teams on their way first to the provincial and then the national championship.

A furore developed over the weekend with word that the champs would not be included in a similar Canada-U.K. competition next month.

Initially the CBC said travel costs would be too high and this brought subsidy offers from Premier Bennett and Canadian Pacific Airlines.

The network then explained plans for the pilot project were too far advanced. It said finalists had been told earlier that the international competition had no connection with the Reach for the Top series.

Reg Jessop, CBC information officer in Vancouver, said today he did not know whether the prize being offered Oak Bay included team coach Glen Atkinson and spare team member John Duder.

Mr. McGall announced the Oak Bay team's visit to Singapore will be filmed for later viewing on television.

While in Singapore the CBC will hold discussions with Singapore broadcasting and education officials with a view to organizing an exchange of school teams to compete in an international student quiz series.

Spock Fights On; Says War Illegal

EXCITEMENT causes baby Andrea Chipman to cry when his father Dr. Abram Chipman and Dr. Benjamin Spock leave Federal Court in Boston after being sentenced to two years in prison and fined $5,000 on conspiracy charges. Unable to grapple with the situation, Dr. Chipman turned the child over to the noted pediatrician with mixed results. (AP Wirephoto.)

BOSTON (CP) — Peace movement leaders plan a new surge of protests against the war in Vietnam following the sentencing Wednesday of Dr. Benjamin Spock and three other prominent opponents of the war.

The peace movement, which has been more or less in cold storage since prelimniary U.S.-North Vietnamese talks began in Paris in May, was rocked back into life by the sentences.

Spock said he will continue his active opposition to the Vietnam war despite a two-year prison sentence and a $5,000 fine for anti-draft activties.

"I'm stil not convinced I broke any law," Spock said after sentencing in U.S. district court. "There's not a shred of legality in the Vietnam war."

The 65-year-old pediatrician was convicted with his co-defendants June 14 on charges of conspiring to counsel, aid and abet young men to evade the draft.

Judge Francis J. W. Ford also imposed two-year prison sentences on Yale University Chaplain William Sloane Coffin Jr., 43; author Mitchell Goodman, 44, of Temple, Maine, and Harvard graduate student Michael Ferber, 23.

Coffin and Goodman were fined $5,000 and Ferber was fined $1,000.

APPEALS PLANNED

Ford stayed the sentences and continued the defendants' $1,000 bonds pending their appeals to the U.S. circuit court.

The maximum sentence was five years in prison and $10,000 fines.

At a news conference after the sentencing, Spock repeated his contention that the Vietnam war is illegal, an argument that Judge Ford rejected as a defence at the trial.

"I say to the American people wake up!" the pediatrician said. "This war could be stopped if millions of Americans stood up and shouted: 'Let's stop this war!'"

There were demonstrations outside the Boston court where the four were sentenced and in Philadelphia draft opponents put gags on statues of 12 historical figures.

There were other demonstrations in New York, Toronto and Vancouver. American draft dodgers picketed the U.S. consulate in Toronto.

In New York, a spokesman for the National Mobilization Committee to End the War in Vietnam sad, "We have been quiet for a while but now we are going to come crashing back into action again."

SENTENCES PROTESTED

Legal Fight May Outlast Conflict

By ARCH MacKENZIE

WASHINGTON (CP)—Dr. Benjamin Spock, best-selling pacifer to two generations of young mothers, participated in his first peace demonstration on Easter 1962, feeling "acutely self-conscious and ridiculous."

Wednesday in a Boston court, the internationally-known baby specialist was sentenced to two years in jail and a $5,000 fine.

His crime: Conspiring with three colleagues, the U.S. government says, to counsel, aid and abet youths of the so-called Spock generation to refuse to serve in the Vietnam war.

The legal fight seems far from over. Appeals have been promised and could go to the U.S. Supreme Court, a long process. Indeed, the war could be settled before Spock's opposition to it has been ruled on by the courts.

Meanwhile, the gaunt New Englander, 65 years old, six feet, four inches tall, white-haired and a grandfather, has become a symbol—pro and con—of the ferment that has accompanied the war and a lot of other current aspects in American life too involving dissent.

NOT A PACIFIST

No pacifist, Spock served in the Second World War as a naval psychiatrist and supported the United Nations role in Korea against the Communists.

But not Vietnam.

"There's not a shred of legality in the Vietnam war," he insisted angrily Wednesday in Boston after sentencing. "I say wake up. Get out there and do something before it is too late."

Spock completed his celebrated book Baby and Child Care in 1946 and—mostly in paperback—it has sold more than 20,000,000 copies, outselling every other book in the U.S. except the Bible and Shakespeare.

It surpasses such giants as Peyton Place, Gone With the Wind, How to Win Friends and Influence People, Lady Chatterly's Lover and assorted cook books.

"What does Spock say?" became a byword among young matrons harassed by tantrums, tummy upsets or tedious non-progress in the infant realm of toilet trainng.

STARTED WITH SANE

His first peace demonstrations were with SANE, which pursues nuclear disarmament. That broadened to Vietnam, on grounds the war was "insane,' that President Johnson had "betrayed the country by broadening the war after electioneering in 1964 on a platform of caution.

But Spock critics, and they exist in some numbers, say he bears a heavy responsibility for the whole shape of modern American youth.

Dr. Norman Vincent Peale, himself an American author and byword of sorts, saddled Spock with the heresy of "permissive" child-rearing that had created the "most undisciplined age in history."

Peale said in a recent sermon that two generations had been fed the principles of "feed 'em what ever they want, don't let them cry, instant gratification of needs."

"Two generations of parents who abandoned the old American home quality of discipline have caused our universities to inherit neurosis, neglect, permissiveness, creating a student generation that thinks it can get what it yells for, even student power or the control of universities themselves," Peale said.

Spock pleads not guilty.

REVISES SOME VIEWS

He freely admits he has revised some of his early views to some degrees and suggests in a last edition of Baby and Child Care that parents get tougher—"show more cheerful conviction," as he puts it—about toilet training disciplines.

PROTESTORS to the two-year prison term given Dr. Benjamin Spock in connection with his anti-Vietnam war campaign, were rounded up by Toronto police in the Yorkville area Wednesday night. Among those taken to the police station was June Callwood well known magazine writer, who literally begged the police to pick her up. (CP Wirephoto.)

Writer Gets Paddy Wagon Ride to Jail

TORONTO (CP) — Magazine writer June Callwood was arrested Wednesday night following a sit-in to protest the two-year sentence given Dr. Benjamin Spock in Boston on anti-draft charges.

Miss Callwood, 44, was charged with obstructing police after a police van took her and two others away from the Yorkville Avenue area where 10 protesters had sat down in the middle of the road.

At least 10 others were arrested during a 45-minute disturbance in which trash cans on sidewalks were set ablaze and police officers were abused and pelted with soft-drink cans and cups.

The incident began when four protesters sat down in the street, bringing traffic to a halt. When police moved in three of the four left. Police carried the other to the side of the road, to be met by shouted insults.

A few minutes after the first arrests, police took a long-haired youth to a nearby waiting cruiser.

JOINED MOB

Miss Callwood, vice-president of the Toronto Civil Liberties Union, joined a mob which surged behind police repeatedly asking why the youth was being arrested.

"Why don't you arrest me too?" she asked. An officer said he might. "Oh, goody," she said. "This will be my first bust."

She followed police as they cleared crowds of young people from the sidewalks, repeatedly asking to be arrested.

"They can bust the kids in the face, but they can't bust my face," she said before police arrested a well-dressed young man to whom she had been talking and who refused to move along when asked.

A white patrol wagon then stopped beside the crowd that had gathered around her and she was placed inside with another woman and a man.

Yorkville clergymen, social workers and psychologists moved into the area when the trouble began, insisting that it was not caused by Yorkville hippies but by outsiders who earlier had demonstrated in front of the U.S. consulate on University Avenue.

Youths Burn Draft Cards

TORONTO (CP) — Two United States youths burned their draft cards on the steps of the U.S. consulate Wednesday during a demonstration protesting the sentencing of Dr. Benjamin Spock.

One of the youths stuffed the ashes of his draft card under the consulate door; but the other, Cody Wood, 20, said he intends to mail the ashes of his card to his draft board in Westwood, a suburb of Los Angeles.

He said the burning was a "symbolic gesture" in support of Dr. Spock and the U.S. anti-draft movement. The youths are safe from prosecution for draft evasion while in Canada.

2 Dead, 100 Injured

PFORZHEIM (Reuters)—Two persons were killed and at least 100 were injured Wednesday night in a sudden thunder storm which caused widespread damage near this West German town. The village of Wurmberg reported 114 houses damaged, 50 of them badly.

Soviet Tactics Change Despite Cairo Balloons

By ROBERT H. ESTABROOK
The Washington Post

UNITED NATIONS — Diplomats here are pondering why Egypt has floated three separate trial balloons within the past week relating to possible aspects of a Middle East peace settlement.

First, Foreign Minister Mahmoud Riad said in Copenhagen that "We accept the realities, and one of the realities is Israel." Riad made this remark after conferring with United Nations mediator Gunnar Jarring in Stockholm, and added that the Arabs had been mistaken in making propaganda demands for the annihilation of Israel.

Next came a statement by a spokesman in Cairo that Egypt would be willing to have a UN force return to the area. Then there were diplomatic hints, also from Cairo, that Egypt might permit the passage of Israeli cargoes through the Suez Canal in return for a pullback of Israeli troops.

These efforts preceded and coincided with the visit of President Nasser to Moscow and the unexplained prolongation of his stay. A few days previously Jarring also had conferred with high Soviet officials.

Israeli sources are profoundly skeptical about what they regard as inadequate substitutes for peace negotiations which the Arabs still refuse. Each time Cairo has made a conciliatory statement, they say, it has subsequently been repudiated.

While Israel would help to reopen the canal on a basis that would guarantee rights to Israeli ships rather than mere cargoes, these sources add, it is not ready to withdraw troops except after a peace treaty.

But there may be some new elements in the current hints from Cairo. The Egyptians indicate willingness to talk about financial compensation of the Arab refugees rather than their physical return, and they have intimated that they might not insist on regaining control of the Gaza strip.

All this has brought speculation here that the timing of the Egyptian moves may be occasioned both by Jarring's efforts in Europe and by separate Soviet and British pressures to re-open the Suez Canal.

Finest Quality Coffee
... brand of your choice freshly brewed right in your office—or place of business.
Only 5¢ A CUP-Free Installation.
Get it! Call Cory Coffee Service Plan
386-0339

WHY I'M RUNNING
by
PETER POLLEN

Now that the N.D.P. Provincial Executive has nominated a candidate in Oak Bay, the Liberal candidate cites this as proof that his party is in no socialist alliance. Yet it was the local Oak Bay N.D.P. Association that decided not to run a candidate. When reaching this local decision, they undoubtedly spoke for their members in Oak Bay. The local N.D.P. Chairman, Mr. Peter Bunn, was perfectly forthright, perhaps he was too honest for the professional N.D.P. and Liberal politicians. He said that the N.D.P. should support the Liberal candidate in Oak Bay. This galvanized Mr. Strachan into action and he found a brave lady to carry the N.D.P. banner in Oak Bay in an attempt to show that there was no coalition on the left. The Oak Bay residents are not fooled by all this. They know that the local N.D.P. membership are supporting the Liberals. What these two parties do have in common is their constant opposition to this free enterprise government. On 43 votes in the last legislative session the Liberals and N.D.P. voted together against the government. Bill 33 establishing the Mediation Commission was one such vote. The Liberals continue to be opposed to responsible legislation in the labour relations field. My Liberal opponent says that he generally supports the Bill but he is opposed to one detail of it. The principle in the Bill that he opposes is the fundamental basis of the whole measure, namely, that the Cabinet is permitted to refer a serious strike or lockout to the new Mediation Commission for a binding settlement. Both the N.D.P. and the Liberals are opposed to the most constructive legislative measure in Canada to maintain labour peace and build a strong economy.

Listen: Saturday, July 13, 9:05 to 10:00 p.m. — 1220 Radio — Rebroadcast of Premier Bennett's speech.

POLLEN, George Peter Alexander | X

(Inserted by Oak Bay Social Credit Committee)

Patio or Driveway weeds?

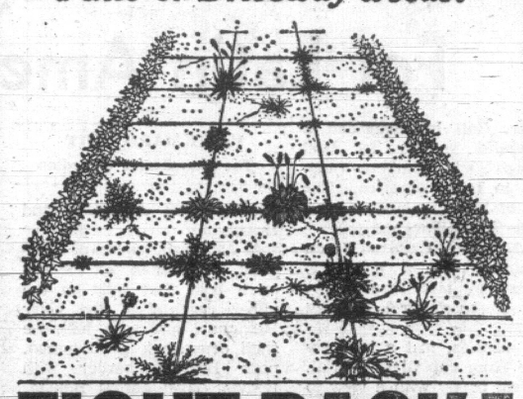

FIGHT BACK WITH ORTHO!

TRIOX kills ugly weeds on driveways, patios, walks!

Without bending... without stooping... without digging, you can get rid of every single weed that's marring your patio, your driveways, your walks, curbs or gutters. All you do is dilute and sprinkle TRIOX. It's as simple as that.

TRIOX does more than just wipe out established weeds. It prevents new growth for as long as two full years. Seeds wither and die before they can get started again, so you can forget about the work of old-fashioned weeding for a long, long time.

A word of caution. Since TRIOX application kills all vegetation, you don't want to use it on lawns or cultivated areas. For lawn weeds, use ORTHO SUPER WEED-B-GON.

Whatever your weed problem, ORTHO can have it licked this very weekend. See your garden supplier today!

ORTHO
CHEVRON CHEMICAL (CANADA) LIMITED
Oakville, Ont.

CEDAR HILL GARDEN CENTER
1551 Cedar Hill X Road
477-2658

EATON'S
382-7141

Woodward's
MAYFAIR

COAST TO COAST NEWSPAPERS SELL THE MOST

CORBY
Extra Dry Gin
LONDON DRY GIN

This advertisement is not published or displayed by the Liquor Control Board or by the Government of British Columbia.

Woodward's "SINGER" Zig Zag Sewing Machine

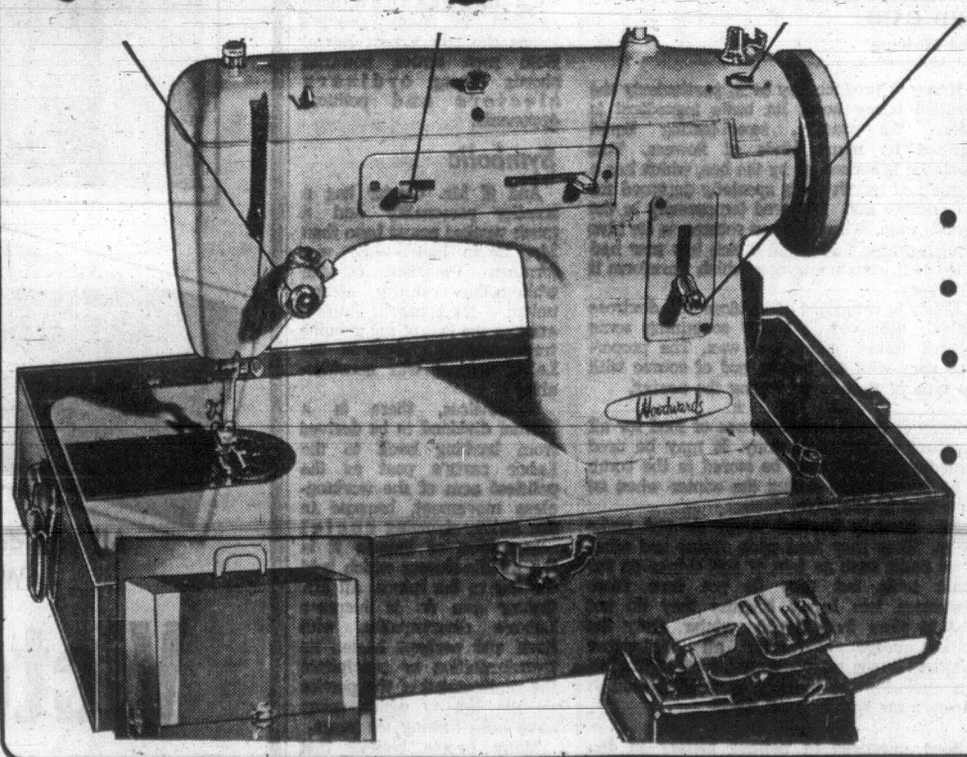

- Three-Position needle, lets you sew up close to edges.
- Easy overcasting of materials which tend to fray.
- Makes buttonholes, sews on buttons without additional attachments.
- Strong, quiet running to give years of trouble-free service.

SALE PRICE
79.88

Woodward's Sewing Machine Centre, Second Floor

Victoria Daily Times

VICTORIA, B.C., THURSDAY, JULY 11, 1968 —PAGE 19

Arthur Mayse

A couple of evenings back, we ran into a small, familiar domestic crisis. No coffee for next morning, and no cream to put in it. So we scurried for a late-closing store on Richmond, and there in a box on the counter, I spotted some friends from long ago.

They were black licorice cigars, each tipped with tiny red candy-beads to simulate a glow. I bought one, along with a couple of caramels for my sweety. Then we headed for home, preoccupied each of us with what we used to know as cent candy.

The one-cent piece and its purchasing power are smaller than they were when we used to buy these unsubtle confections regularly. But the flavors haven't changed, and they turned the drive into a sentimental journey.

You didn't find cent candy in the big downtown stores; at least I don't remember ever buying it there. Perhaps the clerks didn't have time for the long wait, the slow, deliberate selection that such purchases entailed.

But the corner store proprietors did—the people who ran the neighborhood places with bells that jingled when you opened the door, and flypaper spirals dangling from their ceilings.

In retrospect, I am awed by their patience with the child who had one of more of those satisfyingly large coppers to spend.

They made time, as if they realized that here was an important, even solemn transaction.

★

And the range and variety of cent-candy they offered was nothing less than glorious!

Chocolate teddy-bears ... do you remember them?

They were as long as your forefinger, and the chocolate was a thin coating over a hard, clear-red body that was about as durable as candy can get.

If you hit a chocolate teddybear a fast, treacherous crack on the edge of the pavement, it might shatter. But who wanted to break one? Better to lick it small, then pouch the remainder in a cheek to last half a golden afternoon.

They, like the tiny imitation ice-cream cones with crisp marshmallow topping, the licorice whips and the big round jawbreakers, belong to the lost summers of a simpler world.

They were the sweets of infinite silleness; they went with sun-faded overalls, and running shoes that had lost their round ankle-caps and begun, just a little, to smell.

★

I tried a jawbreaker a while ago. It was smaller than the ones I have in mind, and at best an inferior shadow of those shiny black globes.

They were built in layers, and no jaw so mighty that it could shatter one. You worked them down, taking your time about it, until only a pea-sized ball remained. Then and only then did you crunch through the caraway seed at the centre.

The thing about cent-candy was that, in most of its forms, it lasted, and its taste lingered. In a moment of mad extravagance, you might choose a couple of toasted marshmallows or a thin rectangle of chocolate, but better to get a licorice plug with a metal badge pronged into its leathery front, or a strip of paper with sugary enchantments stuck down its generous length.

Or maybe a stick of Pickaninny gum (and who today would so label a product?). Juvenile theory held that it was made of reclaimed bike tubes sparingly flavored; but if you got a black stick you won an entire pack. The black sticks were plentiful; once in that more innocent world, they kept me chewing all through a hot July.

Cent-candy, a misnomer now, still turns up in some of its varieties, but I'd like to find a dim little store that sold them all.

Hey! You remember "chloroform" lozenges, and marrowbones, and sawlogs, licorice whistles, and those yellow squashy peanut-shapes that helped sweeten the world when we were young?

CAREFULLY SKIRTING the Italian Community Hall at Rose and Kings city work crews are pushing ahead with the development of a six-lane highway destined to be one of the city's major traffic arteries. The hall, one of the last properties standing in the way of the road widening program, is scheduled for removal to another site within the next two weeks. The new highway will provide the western boundary for the Rose-Blanshard public housing complex on which construction is expected to start in the fall providing rental homes geared to income.

Stiff Penalties Face Ineligible Oak Bay Voters

Oak Bay returning officer Ken Murphy today warned non-residents of the riding caught voting in the July 15 provincial byelection are subject to stiff penalties even if they are on the voters' list.

He said there is a good chance anyone trying to vote in that manner would get away with it unless one of the polling clerks or scrutineers recognized him as a non-resident.

But he said he was certain that all three parties in the riding are advising ineligible voters to stay away on election day.

Penalties for summary conviction on the offence are a fine of not less than $200 or more than $400 and a jail term not exceeding one year "with or without hard labor."

NOT MOTIFIED

Mr. Murphy said many non-residents are on the voters' list because they did not notify the registrar of voters when they left the riding.

Enumerators have the authority to add names to the list when they find a new resident at an address but cannot remove the old names because the people may still be living elsewhere in the riding, he said.

Every dwelling in the riding is supposed to be visited prior to the election, he said, and many people who complain they were not enumerated simply weren't home on the several occasions the enumerator called, he said.

For new residents of the riding this would mean exclusion from the list but voters already on would stay on.

The returning officer pointed out that qualifications for voting include residence in the riding on election day.

Anyone enumerated and included on the list who then moved from the riding is not entitled to vote and is subject to the same tough penalties if caught doing so.

In a general election such person could vote in his former riding so long as he didn't vote in his new one as well.

Mr. Murphy said persons whose voting status is questioned by scutineers have the right to swear an oath that they are residents of the riding but would then also be liable for perjury charges if proved to be lying.

SIGN POLL BOOK

Voters' lists are corrected through signing of poll books by persons when they vote, and by watching death notices, but the system isn't infallible, Mr. Murphy said.

The basic responsibilty to get on — and off — voters' lists belongs to the voter, he said.

Other qualifcations for voting, besides residence in Oak Bay on July 15, are that voters must be at least 19 years of age, Canadian citziens, residents of Canada for 12 months and be in the province for six months.

Quebecers Coming Here On Exchange

Ten Victoria students will bring exchange partners from Quebec with them when they return from visiting that province July 20.

The 13th annual exchange organized by the Canadian Council of Christians and Jews has over 1,000 English-speaking high school students from 90 communities in nine provinces now visiting Quebec. It is the largest program yet.

French-speaking students in 62 Quebec communities are playing host in this annual exercise in bilingualism and multiculturism. . . .

On Monday more than 2,000 of them will begin return visits to other parts of Canada.

Taking part in the program from Victoria are Denise Mooney, Leah Rose, Jim Main, Nancy Campbell, Linda Baker, Brian Siddall, Patricia Hughes, Sherry Dumka, Jennifer Campbell and Fred Hughes.

In Quebec a number of organizations have provided recreation and special events, including the St. Jean Baptiste Society. A $20,000 grant from the citizenship branch of the Secretary of State has aided the program.

The Quebecers will visit homes where English is spoken but where the families represent a diversity of ethnic origins including German, Ukrainian, Polish, Latvians, Swedes as well as families who are Jewish, Negro and Indian.

88 Rabbits Left to Die In Cages

A story of 88 starving, thirsty rabbits, some dead in cages filled with manure, was brought out in court today in the case of a man charged with wilfully failing to provide for animals.

David Hanns, 7101 Puckle Road in Saanichton, was found guilty and fined $100. He was also fined $50 each on three charges of obtaining goods by false pretences.

Four Crown witnesses, including two SPCA inspectors, recalled in vivid language a visit they paid to the residence of the accused April 5.

HOUSE ABANDONED

Court was told the house was obviously abandoned and the rabbits left without food and water. When food and water were given to them they fought with each other to get it, the witnesses said.

Many of the dead rabbits were babies and most of the live animals weighed only half as much as they should one witness said.

In imposing sentence Magistrate William Ostler said he took a worse view of the animal neglect than he did of the charges for false pretences.

"Anyone with any humane feelings cannot help but be revolted by what happened," he said.

The accused escaped jail sentence as the magistrate said he was considering the public good. Court was told Hanns has a wife and child and a job waiting for him in Alberta.

BENEVOLENT BEINGS OVERHEAD

They're Winking Out Warning to Earthlings

By PAUL MUSGROVE

They're not flying saucers. They're starcraft. . . .

. . . They're friendly, and they see great changes coming on Earth.

This was the message in a delightful hodgepodge of galactic claims delivered at the Tally Ho Wednesday night by Mrs. Marianne Francis, "director and channel" of the Solar Light Centre in Southern Oregon.

A "channel," said Mrs. Francis, is a person in telepathic contact with the starmen.

The Solar Light Centre—publishing a quarterly magazine called "Starcraft"—is a kind of cosmic public relations organization attempting to bring mankind an awareness of the benevolent beings overhead.

During her talk, in which she addressed more than 100 Victorians, Mrs. Francis called earth "an isolationist in the system of planets."

'TEEM WITH LIFE'

She said planets "teem with life and interplanetary travel."

Spacemen from many areas inside and outside our solar system communicate with chosen earthlings via telepathy, physical means and a "tensor beam"—a device enabling the starman to speak, using a human's voice.

Mrs. Francis said she has been a channel for more than 10 years and knows several starmen well, although she has never met them physically.

At that point she answered her silent critics by saying:

"I know I do not imagine this. Much of my material has checked out with other channels."

MARIANNE FRANCIS
. . . galactic 'channel'

The most important thing, claimed Mrs. Francis, is not to question the means of transportation used by the star people but to listen to what they have to tell us.

'AT CROSSROADS'

The starmen have a fourfold warning for Earthlings:

- We are at a crossroads: peace and prosperity and interplanetary travel on one side, a nuclear holocaust on the other;
- Earth is moving into a region of "higher frequency vibrations" which will bring about changes in life as we know it;
- Geological changes in store include the rising and sinking of great masses of land, including the uplifting of ancient Lemuria, a continent supposedly lost beneath the sea ages ago; and
- Changes are coming in Earth people's consciousness.

Mrs. Francis said starmen will play a part in the great change.

If earth embarks on a nuclear war, the starmen will come and evacuate the "children of light" leaving destructive people to go their own way. During the change in consciousness, "believers" will go into the "golden age" while destructives will bring on the destruction of their own bodies.

STARMAN 'TALKS'

As a finale for her rapt audience, Mrs. Francis presented a tape recording of a starman named "Monca," speaking via "tensor beam."

On behalf of the "Solar and Galactic Tribunals" Monca charged Earth capitalists and governments with suppressing knowledge of the space people for their own gain.

To that end she said your governments have several starcraft in their possession and are currently engaged in making dummies to fool the people of earth because knowledge of the free and limitless power available would cause a collapse in the monetary system.

There was a final word of caution . . .

Mrs. Francis said there is a race of beings "beyond the Constellation Orion" who are outside the controls of the Galactic councils and are not friendly.

Earthmen, beware.

BIDS EXPECTED FOR LABORATORY

The Capital Region Hospital District Board will hold a meeting "very soon" to decide whether a proposed $600,000 laboratory expansion at Jubilee Hospital will go to tender.

District Chairman Mayor Hugh Curtis today said he has received a letter from Health Minister Ralph Loffmark saying the government approves of a tender call on condition that the regional district does too.

Although there appears little doubt that a tender call would be approved, the district board will have to schedule a meeting to formally consider the matter.

Mr. Loffmark pointed out however that the government's approval does not commit it to approving a contract itself.

CONSIDER PRICE

He said the cabinet would have to consider the actual contract price before construction could be authorized.

Mayor Curtis said there already is $79,984 on hand for the project, part of the money donated by the Greater Victoria municipalities to help with hospital improvements after ratepayers rejected a hospital tax bylaw.

He said a federal grant of undisclosed size was expected towards the project as well as assistance from B.C. Hospital Insurance Service.

OLD FORMULA

Since the project involves an expansion, the board has to determine whether BCHIS would pay 60 per cent of the total cost it gives towards new construction or whether it would only contribute under the old formula of 50 per cent.

Remainder of the cost, after senior government grants, would have to be borne by the district's ratepayers, he said.

Most of the laboratory expansion will involve an additonal fifth floor to the hospital's south wing but considerable plumbing and wiring work may force temporary closing of some facilites in the building during the construction period, expected to stretch over a year.

50 Men at Work Repairing Ship

About 50 Yarrows men are working in two shifts to repair extensive damage to the steering mechanism of the cargo ship World Harmony.

The World Harmony, owned by World Wide Shipping and registered in Hartlepool, England, was leaving Raymond, Oregon, with a load of logs for Japan when she struck a submerged object in the Willapa River turning basin.

Parts for the job were air-freighted to the ship and brought by her to Esquimalt.

The job, expected to take about five days, involves rebuilding the steering mechanism and straightening the rudder stock.

100% INCREASE IN 1967

Teen Suicide Rate Alarms Health Chief

Maui Racers Converging On Winds

The 2,300-mile Victoria to Maui, Hawaii, yacht race now hinges on which of the 14 boats reaches the trade winds first.

By Wednesday night all nine boats in the westerly group had turned south in an effort to work their way around the southern edge of the North Pacific high-pressure area.

Meanwhile, the southern group which had been sailing parallel to the coast, now is headed on a direct course for Hawaii and is quite close to the prevailing trade winds.

The groups are converging on each other and are expected to meet within the next day or so.

VELARIS HOLDS LEAD

Still in the lead is the Vancouver sloop Velaris sailed by Col Killam followed by his brother Bill in Porpoise III. Leading the southern group is Moonglow III skippered by Don Neilsen of Tacoma, Wash.

Velaris has now sailed 1,180 miles on a direct course and has 1,220 to go while Moonglow II has sailed 1,210 miles and has 1,240 to complete the course.

Suerte made Wednesday's best run, sailing 190 miles.

Reports received from the Laymore, the Esquimalt based naval auxiliary vessel escorting the fleet, indicate the first yacht should complete the course some time after noon July 17. This is based on an assumed run of 175 miles a day.

Courts Asked To Enforce Board Order

Men Not Rehired By Garbage Firm

The Supreme Court of British Columbia has been asked to settle a dispute between a private garbage collector in Saanich and the Canadian Union of Public Employees.

Nearly two weeks ago, Loren MacNutt was ordered by the B.C. Labor Relations Board to reinstate seven employees who were illegally dismissed.

He was also ordered to "cease using coercion or intimidation of any kind that could reasonably have the effect of compelling or inducing any person to refrain from becoming or continuing to be a member of a trade union."

SEVEN FIRED

The board said it was satisfied that Mr. MacNutt, who handles garbage collection in Saanich under an agreement with the municipality, unlawfully refused to continue to employ and subsequently discharged seven employees who proposed to become union members.

A spokesman for the union said this morning that the 14-day deadline to comply with the Labor Relations Board order expired Wednesday.

"We have already filed our request with the registrar for the LRB requesting that the next step be taken," the spokesman said. "In other words the original order will now be filed with the registrar of the Supreme Court and is then enforceable as a judgment or order of that court."

Growing Pressures, Drug Use Blamed

By JIM HUME

He was 19 years old, good looking, a brilliant student and apparently happy and well adjusted.

He tried to hang himself.

Today he lives in the twilight zone, his brain irrevocably damaged when the rope around his neck cut off essential supplies of blood and oxygen.

He is only one of an unknown number of British Columbia teen-agers who last year attempted to find the final solution to their growing problems in death by their own hand.

In Greater Victoria alone 31 youngsters between the ages of 15 and 19 years tried the suicide route with poisons ranging from overdoses of pain killing tablets to deep drinks of petroleum products.

The staggering increase in known attempted suicides from the 14 deliberate self-poisonings recorded in 1966 in this area is causing grave concern among public health officials.

"These are just the teen-age suicide attempts by poison," says Dr. J. L. M. Whitbread, senior medical health officer for the Greater Victoria Metropolitan Board of Health "They do not reflect a true picture because it is virtually impossible to maintain accurate records of all suicide attempts."

Rarely Report Cases to Police

Attempted sucide is an indictable offence under Canadian law but, as one local physician quite freely admits, doctors rarely report their cases to the police.

"It is true that most courts simply impose a suspended sentence, but even so I feel that any patient of mine who has been forced to make an attack on the sanctity of his own life needs counselling help, not an appearance in a public courtroom, however lenient and understanding that court may be."

So, like the iceberg, only one third — the cases handled by the Poison Control Centre — show above the surface.

"If all cases were reported, goodness knows how many there would be," says Dr. Whitbread.

A few weeks ago one Victoria doctor handled three teen-age suicide attempts in a five-day period. University exams were on, high school exams looming close.

"The pressure on the youngsters get fiercer every year," says Dr. Whitbread in partial explanation for the more than 100 per cent increase in teen-age suicide attempts in 1967.

"They are pushed by their parents, pushed by the schools, pushed by society. They are told, over and over again that unless they get a university degree they are some kind of failure.

"So they fail their entrance exams or, and this is possibly worse, they escape through and find that in university the pressure has increased.

'Almost Intolerable Pressures'

"I feel pretty sure that if only the people who should be at university were there, the campus population would be reduced by one third. Instead we have a good portion of our university students, who should really be in some other form of endeavor, living under almost intolerable pressures."

But Dr. Whitbread does not think that "pressure" is the only cause for the sharp upswing of teen-age suicide bids in 1967.

"There is no doubt in my mind that the extensive use of marijuana and LSD during 1967 is one of the prime reasons for the upswing," Dr. Whitbread said.

"It is all very well to try and argue that these drugs don't really do any harm, but anything that takes a person up to such a high peak is bound to subsequently drop him into deep depression.

"And I don't think anyone can argue against the fact that marijuana and LSD definitely disturb the powers of discernment and leave judgment blurred.

"Under those conditons it should not be really surprising that the attempted suicide rate is on the increase."

In British Columbia last year 67 people took their own lives. In Greater Victoria eight, seven females, one male, found their death wish.

The experts say those figures must be tripled or quadrupled for the attempted suicides. That multiplication appears extremely conservative if the Greater Victoria figures are used as an average base.

For the eight successful suicide bids in this area there were 119 unsuccessful attempts via poison. Once again, the experts warn, this is not the full nor true picture.

Many 'Not Really Serious'

Of the cases handled by the Poison Control Centre 31 were teen-agers, 47 between 20 and 39 years (with half of those barely out of their teens) and 41 over the age of 40.

"To be objective it should be stated that many of these attempts are not really serious attempts to take life," says Dr. Whitbread. "A good number of them are just dramatic attempts to attract attention. But even so, the cause for concern remains great.

"And the damage done, whether in a serious suicide attempt or in a move to demand attention, is alarming."

What happens when a massive overdose of a pain killing drug is taken but speedy medical attention saves the life involved?

What happens when a teenage couple steals the family car and hooks a hose to an exhaust pipe spewing carbon monozide?

What happens when a hanging attempt or a shooting attempt goes wrong.

Tomorrow the Times will discuss the frightening aftermath of the suicide attempts that fail. None of the cases will be from the Victoria area, but all will be from official case histories recorded in Western Canada.

They will tell a sad story of young people who sought the long dark but found instead the grey half-light brought by permanent damage to the brain, the lungs, the kidneys and the bright spirit of youth.

Seriously Injured

A woman who received multiple injuries in a car accident shortly after noon today was only in fair condition at press time.

Rose Voor-Twordik, 512 Ridley, was involved in an accident which took place in Saanich.

Ask The Times

Q. What is the largest religious building ever built?—S.J.G.

A. The largest religious building ever constructed was the Angkor Wat—City Temple—in Cambodia, southeast Asia. It was built in the period 1113-1150 to the god Vishnu. Its curtain wall measures 1,400 by 1,400 yards and its population was at times 80,000 persons before it was abandoned in 1432.

Q. Are Canadians the world's heaviest beer drinkers?—L.P.

A. No. Of reporting countries the nation with the highest beer consumption per person is West Germany with 26.8 gallons in 1964. In the northern territories of Australia the annual per capita intake has been estimated as high as 52 gallons. A society for the prevention of alcoholism in Darwin, Australia, had to disband in 1966 for lack of support.

Anyone withing a question answered is invited to send the question along to the Times, addressed to "Ask the Times" Editor. Questions and answers will be published daily.

All questions should deal with matters of fact and be of general interest. The Times does not undertake to solve conundrums or legal problems. Nor will it attempt to put a value on old coins, stamps or antiques. These should be submitted to a dealer.

100 CARS FOR SALE

MORRISON
ON DOUGLAS

RECEIVE A
BETTER SELECTION
BETTER TRADE-IN
AND A
BETTER DEAL
WHEN YOU
BUY
WHOLESALE
AT
MORRISON'S

1967 RAMBLER 770 V8, automatic transmission, power steering and radio. Reg. $2995. WHOLESALE $2575

1965 VALIANT 2-door, radio. Reg. $1895. WHOLESALE $1495

1965 COMET SEDAN, 6-cylinder engine, radio. Reg. $1995. WHOLESALE $1672

1965 MALIBU CONVERTIBLE V8, automatic transmission, radio. Reg. $2595. WHOLESALE $2383

1963 FORD GALAXIE SEDAN, 6-cylinder engine, radio. Reg. $1235. WHOLESALE $1067

BUSINESSMAN'S SPECIAL!
TRUCKS AT WHOLESALE
! ! ! ! ! !

1965 JEEP PANEL (windows). Reg. $2095. WHOLESALE $1670

1965 CHEVROLET VAN. Reg. $1795. WHOLESALE $1555

1964 GMC PANEL. Reg. $1695. WHOLESALE $1399

1964 CHEVROLET ½-ton panel, 4-wheel drive. Reg. $2395. WHOLESALE $2188

1964 CHEVROLET PANEL. Reg. $1595. WHOLESALE $1399

1964 INTERNATIONAL PANEL. Reg. $1635. WHOLESALE $1260

1963 CHEVROLET PANEL. Reg. $995. WHOLESALE $780

50-50 WARRANTY
30-DAY EXCHANGE
NO PAYMENTS 'TIL SEPT.

1965 OLDSMOBILE F85, power steering, automatic transmission. Reg. $2295. WHOLESALE $1999

1966 FORD GALAXIE 500, 2-door hardtop, automatic transmission, power steering and brakes, radio. Reg. $2795. WHOLESALE $2398

1966 OLDSMOBILE DELTA 88 4-door hardtop, automatic transmission, power steering and brakes. Reg. $3595. WHOLESALE $3180

1966 PONTIAC BONNEVILLE 2-door hardtop, automatic transmission, power steering and brakes. Reg. $3795. WHOLESALE $3179

1963 OLDSMOBILE DYNAMIC 88, sedan, automatic transmission, power steering and brakes. Reg. $2095. WHOLESALE $1690

1963 CADILLAC COUPE, automatic transmission, power steering and brakes. Reg. $3595. WHOLESALE $2795

1963 MERCURY MONTEREY SEDAN, automatic transmission, power steering and brakes. Reg. $1695. WHOLESALE $1444

1966 METEOR RIDEAU 2-door, 6-cylinder engine. Reg. $2195. WHOLESALE $1898

1966 OLDSMOBILE 98 sedan, automatic transmission, power steering and brakes. Reg. $4995. WHOLESALE $4000

1965 CHEVROLET BEL AIR, 6-cylinder engine. Reg. $1995. WHOLESALE $1780

MORRISON
CHEVROLET-
OLDSMOBILE
LTD.

3050 Douglas Street
(Opposite Mayfair)
385-5777

100 CARS FOR SALE

EMPRESS
PONTIAC
BUICK
LTD.
Douglas and Topaz

BUICK BUYS

64 BUICK Special 2-Door. V-6. Blue. $1695

64 BUICK Le Sabre 4-Door Hardtop. Automatic, radio, power steering, brakes. Maroon. ... $2195

65 BUICK Electra 4-Door Hardtop. Automatic. radio, power steering, brakes, windows and seat. Green. $3595

66 BUICK Wildcat. Automatic, radio, power steering, brakes, windows. Turquoise. ...$3895

PONTIACS

67 LAURENTIAN Sedan. V-8, automatic, radio, power steering, brakes. Yellow. $2695

66 PARISIENNE 4-Door Hardtop. V-8, automatic, radio, power steering and brakes. Red. $2695

65 LAURENTIAN Sedan. V-8, Automatic, radio, power steering. Blue. $2395

61 LAURENTIAN Sedan. Green. $995

COMPACTS

67 ACADIAN 2-Door. Automatic, radio. $2395

64 CANSO Sedan. Green. $1695

67 CHEVY II Sedan. Automatic. Yellow. $2395

65 MERCURY Comet Sedan, V-8, automatic, radio, power steering. Turquoise. $1695

62 MERCURY Comet Sedan. Radio. Blue. $995

61 MERCURY Comet. Radio. Red. $895

61 VALIANT Sedan. Red. $695

66 MORRIS De Luxe Sedan. Automatic. Beige. $1695

66 VOLKSWAGEN. Blue. $1395

64 VAUXHALL Victor Sedan. Green. $1195

66 ENVOY De Luxe Sedan. Ivory. $1695

65 SUNBEAM Imperial. Red. $895

63 CONSUL Sedan. Maroon. $795

CHEVROLETS
OLDSMOBILES
CADILLACS

65 BISCAYNE Sedan. Automatic. Blue. $1795

63 OLDSMOBILE Super 88 Sedan. Automatic, radio, power steering and brakes. White. $1895

63 BEL AIR Sedan. Beige. $1395

64 BEL AIR Sedan. Automatic, radio. Blue. $1495

64 CORVAIR Convertible. Red. $1495

62 CORVAIR Monza. Red. $695

68 VOLKSWAGEN 1600 Station Wagon. Only 4,000 miles. $2495

62 CADILLAC Coupe De Ville. Automatic, radio, power steering, brakes and windows. $2495

STATION WAGONS

63 CEVY II Wagon. Green. $1495

65 CHEVROLET Wagon. V-8, automatic, radio, power steering. Yellow. $2595

62 VALIANT Wagon. Automatic. Red. $995

59 STUDEBAKER Wagon. Red $595

61 MORRIS Oxford Wagon. White. $695

TRUCKS

65 FORD Econoline Van. Green. $1495

60 G.M. Panel with rear seat. Blue. $1095

59 G.M. ½-Ton Pick-Up. 8-ft. box. Green $1095

A Good Deal
and
A Good Deal More

EMPRESS
PONTIAC - BUICK
Phone 382-7121

100 CARS FOR SALE

SPEEDWAY
VOLKSWAGEN

QUALITY
RECONDITIONED
USED CARS

1967 VOLKSWAGEN Custom model. A low mileage, one owner $1695

1967 BARRACUDA Fastback 2-Door Hardtop. V-8 motor, bucket seats and console. Was $3195. Reduced to $2995

1966 VOLKSWAGEN, de luxe model, red with white vinyl bucket seats and custom radio $1595

1966 ISUZU BELLETT. A very economical Japanese car sold and serviced locally. Reduced from $1495 to $1295

1966 VALLIANT Signet. 2-Door Hardtop. With bucket seats, console and radio. .. $2495

1965 FARGO ½-Ton with camper unit. $2095

1965 MERCURY ½-Ton. V-8, standard transmission. $1795

1964 VOLKSWAGEN De Luxe model in excellent condition. Radio. $1195

1964 COMET Sedan. With automatic transmission and radio. Was $1595. Reduced to $1475

1963 FORD station wagon, with newly overhauled motor. In top condition. $1595

1963 VOLKSWAGEN station wagon. Ideal economy family unit. $1495

1957 FORD Sedan, V-8, standard shift, custom radio. Reduced to $350

SEE THESE
HOLIDAY SPECIALS
UNDER THE
REVOLVING
VOLKSWAGEN

SPEEDWAY
VOLKSWAGEN
971 Yates 385-2415

VW VW VW VW VW
VW VW VW VW VW

THIS WEEK ONLY
'66 Ford Country Squire fully powered, immaculate. Premium tires. 384-7736.

'62 PONTIAC, 2-DOOR HARDTOP. V-8 auto. P.B., P.S. Best offer. Will take older Volkswagen, value $200 on trade. 658-8141.

1964 VALIANT V200 4-DOOR STATION Wagon. Automatic, big 6 motor. 34,000 miles. Nice condition. 382-6427 after 6.

'58 METEOR 4-DOOR SEDAN. V-8, standard, new running gear. Offers. 477-5171.

WHOLESALE. WHY PAY MORE? NOTHING DOWN. ART'S CARS, BURNSIDE AT HARRIET.

'57 CHEV BEL AIR., 4-DOOR hardtop, 283, stick shift, radio, good shape. $595. 658-5496.

NOTHING DOWN, 1959 PONTIAC V-8, $195. ART'S CARS, BURNSIDE AT HARRIET.

$16 MONTHLY, NOTHING DOWN, 1959 RAMBLER V-8. ART'S CARS, BURNSIDE AT HARRIET.

61 FALCON 4-DOOR, BODY AND motor in excellent condition. 477-5126 after 6:30 p.m.

1950 CHEV, GOOD RUNNING condition. $95. 384-0627 after 5.

1958 ZEPHYR. $100 OR OFFERS. 222 Anson Crescent. 388-7297.

1965 VOLKSWAGEN, GOOD CONDITION. Low mileage, radio. 658-8454.

LEAVING TOWN. '55 VAUXHALL, 6-cylinder. Best offer. 386-7985.

1962 CHEVROLET BISCAYNE, CAR top carrier. 8' kayak. 382-0135.

SMALL CAR, REASONABLE. JIM. 388-5922.

'64 BEAUMONT 2-DOOR HARDTOP automatic 6. 383-1867.

1954 PONTIAC. ALL IN GOOD condition. $225 or best offer. 479-2519.

101 FOREIGN IMPORT AND SPORT CARS

1968
FIAT SPIDER
850 convertible, radio. New car warranty. New price $2500.
NOW ONLY $1,995
AT
BRIAN HOLLEY MOTORS
3319 Douglas 384-3221
Beside A & W Drive-In

LOU'S AUTOMOTIVE SERVICE LTD.
OFFERS
Brand new N.S.U. priced from $1498 and up.
B.M.W. and N.S.U. Dealer
Your German Car Centre
Phone 386-1515
Government and Herald

1963 SUNBEAM ALPINE CONvertible. For sale by owner, 37,000 original miles, in excellent condition. Can be seen at Hillside Home Service, 1301 Hillside. 386-7421. $1,295.

— SEE —
The TOYOTA CROWN at
ESQUIMALT SERVICE
at Admirals and Esquimalt Roads
Phone 383-5651. Eves. 382-7918

1960 JAGUAR, MARK 9, SUN roof, automatic, power steering, and radio, excellent condition. 388-5383.

1966 AUSTIN HEALEY, EXCELlent condition. Contact P. E. Perry, 386-8021 days, or apply 1219 Pandora, Ste. 7, between 5:30-9.

MERCEDES 190 SL
In exceptional condition. New paint, gold and black. Two tops. Michelin X tires. A car to be proud of. $2995. 385-5523.

"404" PEUEGOT "204"
CADBORO BAY MOTORS LTD.
4840 Cadboro Bay Rd. 477-5222

1963 AVANTI FIBREGLASS BODY, 2+2, high performance engine. $4,000. Ph. 386-8063.

MUST SELL — BEAUTIFUL '66 M.G.B., excellent condition, all extras. 479-2808, ask for Don.

1961 AUSTIN HEALEY SPRITE. Nice clean car, $695. 384-7246.

1963 AUSTIN HEALEY SPRITE. $1,100. Evenings 383-7801.

1952 M.G.T.D., NEW TOP. 384-5661.

105 TIRES

MICHELIN
"X" RADICAL TIRES
Sizes and types to fit all makes and models of cars. See us today.

D & D TIRE LTD.
Victoria 382-7283 Duncan 746-7191

WESTERN OK TIRE STORE
CERTIFIED TIRE TECHNICIANS
2968 Douglas St.
(½ Blk. South of Mayfair)
385-2131

REMEMBER THIS NUMBER
for Classified advertising.
386-2121

106 TRUCKS

PICK UP TRUCKS
'68 Ford ¾, V-8 A.T.; '66 Merc. ½; '68 Ford V-8, ¾ ton, 3-speed; '67 Ford ½-ton; '59 Chev. ¾-ton; '56 Dodge pickup.
Take cars or motorcycle in trade.
LES BLOW'S BRITISH MOTORS
2940 Douglas St. 384-7843

7 ONLY, 4-WHEEL DRIVE PICKups. 2 only, 4-wheel drive Landrovers. 1 only, 4-wheel drive with wrecker. 1—only, Jeep Universal.
VICTORIA JEEP
597 Hillside Ave.

1957 CHEV. 3-TON, V-8, 5 AND 2 trans., complete with 1,000 gal. fuel tank, 3 compartments.
1960 CHEV. ½-TON PICKUP. Needs some body work. $550.
George Eng Truck Sales Ltd.
940 Hillside 385-3054

1959 INTERNATIONAL PICKUP with camperette. Low mileage, top condition, West Coast mirrors, rear bumper trailer hitch, etc., $1,000 firm. 924 Alexander Road.

'58 INTERNATIONAL TANDEM axle truck. 6 cylinder. 5-speed main transmission. Auxiliary transmission 3 speed. All tires very good. Asking $1,400. Phone 384-4062 or 479-5616.

FOR SALE: 1956 FARGO, GOOD motor and trans., good tires, radio and heater, new paint. Call 388-7705 between 5 and 8 p.m., Sat. and Sun. till 2 p.m.

$107 MONTHLY, NOTHING DOWN—1964 G.M.C. PICKUP AND NEW CAMPER, ART'S CARS, BURNSIDE AT HARRIET.

ERAND-NEW DATSUN 1-TON pickup, fully equipped $2,095
DAVID MOTORS LTD.
1101 Yates Street 386-6168

1966 G.M.C. HALF-TON PICKUP. First class condition. Big motor and only 26,000 miles, $1,900 or near offer. 658-8227.

'39 FORD PICKUP REBUILT motor and transmission, lots of parts, $120 or offer. Phone 386-6481.

'63 CHEV. STEPSIDE, L.W.B., 4-spd., positraction, $1250, 2420 Cadboro Bay Rd.

JEEP, 4-WHEEL DRIVE; 292 Ford V-8. Hubs, good tires, offers. 384-5457.

'55 PICKUP, ½ TON, GOOD condition. $395. 382-2239. 2542 Roseberry.

2 FARGO WINDOW VANS, 1965 and 1966. Private sale, reasonable. 385-0146, 388-7741.

1948 ½-TON FORD PICKUP, heavy duty transmission. $150 or best offer. 383-7345.

'52 FORD PICKUP, $150 386-2774 between 5:30 and 6:30 p.m.

1957, 3-TON FARGO VAN, 2-SPEED rear end, $700. 382-1834. 477-3814.

1967 FORD RANGER PLUS MANY extras. 477-3488.

1965 MERCURY ¾ T. 4X4. Excellent cond. 394-9624, 386-7179.

1965 TRUCK, ¾-TON, AND CAMPer, $3,000. 386-9002.

107 PARTS, ACCESSORIES

OUR NEW LOCATION
2150 Blanshard Street
Your Car's "Heart" is the
BATTERY
For a strong, sure start every time
GET an "ACME"
LOWEST PRICES
IN TOWN
Delivered and Installed
FRANCIS BATTERY &
TIRES LTD.
Retreading Specialists

SPEEDWAY MOTORS LTD.
971 Yates
Your Volkswagen Parts
and Service Centre
385-2415

DOVELL MOTORS
MUFFLER MONTH OF JULY
Chevrolet and Pontiac
'54-'64 Mufflers, installed $9.95
Discount on others, too!
386-7932

RINGS, BEARINGS, GASKETS, EXchange brakeshoes, drum turning, pin fitting, valve seat machining.
CORDS PISTON RINGS
at 834 Johnson Street. 383-0011

CLARK AUTO AND
TRUCK PARTS
Electric Winches
1742 Island Highway 478-1786

TRANS-WILL AUTOMATIC TRANSmission specialists. 384-2851. Rebuilt auto transmissions from $69.95; tune-ups from $11.95.

FAST, TOP QUALITY RADIATOR repairs, body work and painting at Morrison Chevrolet Oldsmobile Ltd., 3050 Douglas at Finlayson. 385-5777

CUSTOM BUILT BUMPERS, BOX trailers. WATERS WELDING AND ENGINEERING LTD. 383-7525.

BRITISH AND EUROPEAN CARS a specialty. Hilliard Auto Service. 1930 Blanshard. 383-7811 or 384-5587.

LARGE STOCK OF NEW AND REbuilt parts. Sandy's Auto Parts 1023 View St., 385-4478.

C & W AUTOMOTIVE
Speed Equipment, Oak Bay 66, 1950 Oak Bay Ave., 382-0521.

'47 FORD TRANSMISSION, REAR end, disassembled motor. '51 Merc., 4-door, parts. 479-5841.

ISLAND MUFFLER SALES
SERVICE MFG. LTD.
Burnside at Douglas — 385-7033

— WILF'S AUTO SERVICE —
Expert repairs to all disc brakes.
1314 Quadra Phone 386-6913

55 CHEV NOMAD, LESS MOTOR and trans., 389 Pontiac V-8. Best offers. 478-2581.

CHRYCO 383 AND 440
For sale headers and gear. 383-3487.

'56 PONTIAC PARTS.
388-4928

LANGFORD AUTO WRECKERS
1074 GOLDSTREAM 478-2869

'56 OLDS. FOR PARTS. 479-4508 after 6.

'55 CHEV. WAGON, '52 OLDS. 383-3450.

WATNED — GOOD USED MOTOR for 1957 real Gold Comet. 658-5235.

WRECKING 1958 OLDS., MOTOR, body parts, etc. 656-2358 or 656-2322.

MOTOROLA TRANSISTOR IGNItion, Hurst floor shift. 479-7455.

'59 PONTIAC PARTS. PHONE 388-9866 after 6 p.m.

1963 352 CU. IN. MOTOR, NEW Holley 4-barrel. Offers? 658-5120.

112 CARS AND TRUCKS WANTED

Good, Clean
CARS AND TRUCKS
WANTED
Cash in 5 Minutes
— PLIMLEY —
1010 Yates St.

MAYNARD'S
AUCTIONEERS
CARS, TRUCKS PURCHASED OUTRIGHT OR SOLD ON CONSIGNMENT. FREE APPRAISALS. HIGHEST PRICES REALIZED AT
MAYNARDS 388-5191

WE BUY
CARS FOR CASH
SPEEDWAY MOTORS
971 YATES STREET

KASH FOR YOUR CAR
Phone KEN anytime.
SUBURBAN MOTORS
386-6131

113 TRAILERS, MOBILE HOMES, TRAILER PARKS

S. J. PEDEN LTD.
386-3464

SPECIALS

1967 VANGUARD 16-ft. TRAILER. 3-br. hot plate, electric brakes, pressure water system, 75-lb. ice chest, sleeps 6. NEW. TO CLEAR $1850

1968 VANGUARD 14-ft. 10-ins. TRAILER. NEW drop-floor design. 3-br. hot plate, 75-lb. ice chest, electric brakes, sleeps 4 or 6, teak finished cabinets complementary light colored walls, vinyl clad ceiling, one-piece vinyl cushion floor. Compare this beauty on price and quality. ONLY $1960

1968 VANGUARD 10-ft. Fibreglass Roof CAMPER. 7-ft., 6-ins. wide. Side Dinette area makes into 48" wide bed. 3-br. hot plate, 75-lb. ice chest, Extra vanity basin, chemical toilet, folding door partitioning camper for privacy. Blue and white exterior. ONLY $2100

1968 VANGUARD 8-ft., 6-ins. Fibreglass Roof CAMPER. 7-ft., 6-ins wide side Dinette area makes into 48" wide bed, 3-br. hot plate, 75-lb. ice chest, gold and white exterior. ONLY $1850

TRADES—LOW DOWN PAYMENT — BANK FINANCING

BUILDING YOUR OWN UNIT? See us for plans and complete range of components. — We install bumpers and appliances —

S. J. PEDEN LTD.
2855 Quesnel St. 386-3464
JUST BEHIND
EMPRESS PONTIAC BUICK LTD.

BOB'S TRAILERS

Aristocrats

24' CLASSIC
The 19' LANDMARKS twin or side dinette models.
LAND COMMANDER-16'6" in stock again, 4 or 6 sleepers.

See why ARISTOCRATS outsells them all Coast to Coast!

New 12'x36' KNIGHT, 2 bedroom
New 12'x35' KNIGHT, 2 bedroom

See Canada's finest here!

More trade-ins now — 12 ft. LOAFERS, TEE PEES, 1 SHASTA 16 ft. with gas fridge, to clear $1425
EAZLIFT hitches installed anytime.
386-3623
8 a.m. Open 8 p.m.

JUST ARRIVED

The terrific new Shasta 27' Skyflyte. The last word in luxurious trailer travel.

—wall-to-wall carpet
—centre bathroom, tub, shower, toilet vanity
—double full length wardrobes
—separate bedrooms
—double sinks
—many, many more features

The all new 15½' Shasta Lo Flyte with L-shape kitchen.
See this unit with option for a toilet. Brakes, fridge and many more outstanding features.

PURVIS-FLACK
TRAILER SALES LTD.
2015 Quadra St. 382-3522
Across from Curling Rink
Easy Terms 9 till 9. Trades Welcome

A NEW NAME
GORDON'S MOBILE SALES
"Formerly General Trailer Sales," Island Highway S., Duncan, B.C. announcing the opening of our 2nd large display lot, 3½ miles South of Ladysmith on the west side of Island Highway. Franchised dealer for SKYLINES, NASHUA and KLASSIC — mobile homes — campers, travel trailers, canopy tops, accessories.
TWO LOCATIONS
DUNCAN — LADYSMITH
748-8821 — 245-3946

SPECIALS

CITATION 17' self-contained. Has fridge, brakes, heater, twin tanks. A real family trailer $1,695

ARISTOCRAT 16'6" Land Commander, self-contained, brakes, fridge, heater, twin tanks, sleeps six $2,595

ARISTOCRAT 15' Loliner, brakes, fridge, heater, twin tanks, has pull-out toilet. Looks like new $2,195

COASTLINE TRAILER CENTRE
642 Burnside Rd. 388-6021

SEAGULL CAMPERS
Div. of Dominion Motors

DATSUN TRUCK OWNERS, DROP IN and SEE our SEAGULL CAMPER
Sleeps 4, propane stove, 50-lb. ice box.
READY TO GO
ONLY $1,495
1812 Douglas St. 385-5012

SEE THE
QUALITY CAMPER
"1968 CAVEMAN"
NOW ON DISPLAY AT
PETER POLLEN FORD
384-1144
with the
1968 FORD truck lineup
THE FINEST
RECREATION PACKAGE
AVAILABLE

TENT TRAILERS FOR RENT
S. E. Woods first line tent trailers for rent — Sleeps 6, mattresses and rugs included. Hitches and electrical hookups — camp stoves — coolers — heaters — lanterns — All available at discount with rental of camper. Book now, holiday season is upon us.
Reservations must be confirmed
CALL 477-6512 SAANICH RENTALS
Shelbourne at Cedar Hill X Rd.

GLENKEY
MOBILE HOMES
LTD.
Watch for our units to arrive, at
Hillside and Douglas
385-2491 or 479-2792

TOTEM TRAILER SALES
8 miles N. on Hwy. 1
Days 478-1041
Nights 384-8791

FENNELL'S
TRAILER SUPPLIES
PARTS — PROPANE — REPAIRS
6459 Pat Bay Hwy. 652-2511
Mon.-Thur., 10-8 Fri.-Sat., 9-6
Sun., 12-5

AWNINGS!
Made to your specifications, for your trailer or mobile home.
VICTORIA TENT & AWNING LTD.
831 Fisgard St. 382-5215

ARKANA TRAILERS
17 ft. self-contained. Trade-ins accepted. Custom built on order. 971 McBriar. Day, 479-1446; eves. and weekends, 477-2389.

TRAILER, UTILITY-CAMPER, heavy duty. 99 per cent finished. First $120 takes. Phone 479-3491.

113 TRAILERS, MOBILE HOMES, TRAILER PARKS

1968 MERCURY MARQUIS 2-DOOR hardtop, power windows, seats, brakes, steering, stereo tape radio, vinyl top, tilt wheel. New $6,200. Plus 1967 Aristocrat 17½-ft. travel trailer with monomatic toilet, gas-electric fridge, furnace, shower, gas stove, hot water, pressure system, sleeps 6. New condition. Ezee-Lift hitch. New $3,800. Both units approximately $10,000 new. Will sell both for $7,500 or separate. 385-0290.

Quality Homes
GORDON'S MOBILE SALES
"Formerly General Trailer Sales"
2 Locations
DUNCAN LADYSMITH
748-8821 245-3946

TRIANGLE TRAILER
SALES LTD.
2435 Trans-Can. Hwy. 478-1774
Open Sat. and Sun. After Church

64 ECONOLINE CAMPER
HEAVY DUTY, 32,000 MI., 200 CID engine, radio, screened windows, insulated, new battery, sleeps 2, room for 1 more, stove, fridge, chemical toilet. Ready to go, no repairs needed. $215C. 384-4459.

DOGWOOD TRAILER SALES
PARTS — PROPANE — RENTALS
TRAILERS — 478-6841 — CAMPERS
Highway No. 1 and Millstream Road

FOR RENT: 12' TRAVEL trailer, fully equipped, sleeps 5. Available July 28 — August 2, August 18 - 31. 479-4491.

TRAILERS WANTED TO RENT from private owner. Trailer for two for location near Victoria first two weeks August. 382-0055.

CAMPER FOR SALE, EXCELlent condition. Sleeps 2 adults and 2 children. $200 or nearest offer. 383-2526.

64 FALCON BUS IN EXCELLENT condition. Only 26,000 miles, would make very economical camper for $1,700. 652-2542 after 6:30 p.m.

— MOBILE HOME CITY —
Complete selection of mobile homes
SOUTH OF LADYSMITH 245-6938

FOR SALE — UTILITY TRAILER. 15" wheels. Good tires. 7'x8' box. Firm. $100. 383-0048, evenings.

SLEEPS 6, PROPANE STOVE, ICEbox, equalizer hitch included, $1,050. 477-4536.

BOX TRAILERS 4'x6', 4'x8'. ALSO frames built to order. 214 Dundas. 383-8233.

MORRIS TRAILERS & CAMPERS
Aloha Trailers—Security Campers
385-2332 2936 Douglas

TRAILER, STEEL FRAME, 6'X8' box suitable for camping trailer, $80. 656-1552.

GENERAL TRAILER, 8'X30', near new furniture and a 4'x8' cabana. 479-4603.

FOR RENT. 12-FT. TRAILER. July 28 to August 10 and August 25 and on. 384-4504.

TRAILER HITCHES INSTALLED, removed, altered, repaired. Esquimalt General Repair Shop. 382-1874.

$49 MONTHLY, NOTHING DOWN, 14' TRAILER, ART'S CARS, BURNSIDE AT HARRIET.

1966 V-8 PICKUP WITH 14,000 miles. 8' overcab camper. $3,295. Victoria Jeep, 597 Hillside.

WANTED TO RENT — 18' trailer. 1 week starting July 15. Excellent car. 652-2497.

16 FT. TEE PEE TRAVEL trailer. Fully equipped. Available to rent July 27-Aug. 9. 479-6814.

CAVEMAN CAMPER FOR RENT. Aug. on. By the week or month. 479-6215.

SELLING? CASH OR CONSIGN SEE ART'S CAR SALES, BURNSIDE AT HARRIET. 383-8302.

CONSIGN YOUR CAR NOW!
FREDERICK MOTORS LTD.
2751 Richmond Ave. 384-2121

NEW TENT TRAILERS FOR rent. 478-4238, 383-8444.

2-3 BEDRM MOBILE HOME wanted. Cobble Hill, 743-2637.

FIRST $6,000 BUYS, 12-WIDE, OR rental purchase. 384-4249, 5:30-6:30.

14' TRAVEL TRAILER, SLEEPS 5, $1,000. 384-9500 evenings.

HOME BUILT CAMPER TO FIT ½-¾ ton. $300 or offers. 388-5257.

14' TRAILER, $600 OR OFFERS. 658-5773.

UTILITY TRAILER, 11 FT. LONG for heavy hauling. $130. 478-6612.

E. Z LIFT TRAILER HITCH. 382-4894.

WANTED—1957 PONTIAC CAR, automatic. 658-5120.

HAVE CASH FOR SMALL CAR in good condition, private. 386-0722.

WANTED TO RENT, OVERHEAD camper 1 week in July. 382-0684.

15-FT. TRAVEL TRAILER, 4-burner stove, oven, etc. 477-5328.

FOR SALE—12X 55 MOBILE Home. Phone 478-2860.

117 COTTAGES, CAMPSITES, SUMMER RESORTS

PEMBERTON, HOLMES LTD.
1002 Government St.
384-8126

$75—Per week — 3-bedroom fully furnished cottage at Deep Cove.

WANTED

Large waterfront cottage to rent. Must be private and secluded. Please call 385-5539. Up to $100 per week.

SECLUDED WATERFRONT camping. Agate beach, boat rentals, guide, waterfront picnics, 50c a car, cabins, strawberries. Sooke Bay Resort. 642-3002.

LARGE COTTAGE ON COWICHAN Lake for rent for summer months. 385-7177.

CLOSE TO BAMBERTON BEACH. July and August. $50 a week. 385-8145.

SHAWNIGAN LAKE. FURNISHED cottage, accommodate 6 or 8. Available now. 478-1427 or 743-2471.

FURNISHED CABINS FOR RENT. Brentwood Bay. 652-1407.

119 TOURIST ACCOMMODATION

TOURIST ROOMS, SINGLE, $4 UP, also weekly rates. 777 Blanshard. 385-9080.

120 ROOM AND BOARD

ROOM AND BOARD FOR YOUNG quiet working man. $65 month in furnished duplex, Fairfield-Cook area. Sharing with owner, swing shift worker. Must be able to shift for self on occasions. 385-4120 between 4:30-7 p.m.

ROOM AND BOARD WANTED for hockey players, 8 years and up. 1 week sessions, July 22-Aug. 31. $20 per week. Supply breakfast and supper. 386-3261.

WILL GIVE BOARD AND ROOM to woman with some means. 1 man with small house. Ph. mornings, 386-9089.

ROOM AND BOARD IN A WARM, comfortable home. Lunches packed. TV lounge, 132 Dallas Rd. 384-7201.

SLEEPING ROOM, BOARD OPtional in clean private home, men only. 383-7035.

VETERAN PENSIONER WANTS home. Phone 385-2144.

GOOD BOARD FOR YOUNG MAN. Home privileges. 386-0186.

SINGLE OR DOUBLE, HOME privileges, parking. 388-5077.

ROOM AND BOARD FOR YOUNG man. $20 week. 382-1847.

FREE ROOM AND BOARD IN exchange for babysitting. 382-8643.

121 ROOMS TO RENT

ROOM FOR RENT. WOULD SUIT young, single, working person. All utilities included. Close in. $50. 385-0061.

HARRIS GREEN ANT. HOTEL. Sleeping rooms. $14 per week and up. Kitchen, laundry. 921 Pandora. 385-9090.

CLEAN, SLEEPING ROOM. MEN only. Shared kitchen. TV. Parking. $11 a week. 384-6311. 1353 Pandora.

UNIVERSITY, WALKING DISTance. Room and breakfast. 477-6265 after 5.

SUNNY FURNISHED ROOM, KITchen facilities, on Cook, opposite park, $45. 382-7730, 385-1673.

1 OR 2 GIRLS TO SHARE MY home. Phone 385-5307 after 4:30.

121 ROOMS TO RENT

1 SLEEPING ROOM IN COMfortable home for business man. $35 month. 382-9905 after 4 p.m.

FURNISHED ROOMS FOR RENT. 1 block from Jubilee Hospital. 382-6479 after 4 p.m.

BEDSITTING ROOM, KITCHEN facilities, $45. All utilities included. 382-5693.

NICE ROOM. $25 FOR GIRL. Fridge, hot plate. 385-7629.

NICE, QUIET ROOM, JUBILEE area. 382-9018.

123 CONVALESCENT, REST HOMES, PRIVATE HOSPITALS

LOVING CARE FOR MOTHER OR father in a small private rest home in Fairfield. Close to parks. Call Mrs. Mack, 383-9315.

125 HOUSEKEEPING ROOMS TO RENT

RITZ APARTMENT
HOTEL - MOTEL
SPACIOUS FURNISHED ROOM, Downtown near Eaton's and Safeway. Comfortable, reasonably priced housekeeping rooms and suites by day, week or month. T.V. in lounge and elevator service. 710 Fort St. 383-1021.

FULLY FURNISHED HOUSEkeeping room with TV in exchange for gardening for small apartment building. Must be able to supply character reference. Ph. 658-8028 after 6 or all day Sunday.

SCOTT APARTMENTS
Extra-large LHK rooms for middle-aged or elderly tenants. Hot and cold water, gas ranges, cablevision all rooms. 2659 Douglas. 382-1221.

CLEAN, COMFORTABLE, QUIET. Community kitchens. Downtown location. Devonshire House, 750 Fort. 385-9123.

BEDROOM WITH KITCHEN priviledges for single person. $40. 382-4564.

AVAILABLE IMMEDIATELY, COMfortable bed sitting room, kitchen facilities, ladies only. $35. 382-3282.

$45, FURNISHED LIGHT HOUSEkeeping room. All utilities included. Close in. 384-5629.

SEMI-HOUSEKEEPING ROOMS. Working or older ladies preferred. Call 385-5308 after 3:30 p.m.

BIG, BRIGHT, FRONT ROOM, small kitchen. Elderly person. 385-5108.

TWO ROOM SUITE IDEAL FOR couple or middle-aged single. Free stove. Phone 388-5794.

BEDSITTING, BATH, $38. FURNished for girls. 385-7629.

ROOM AND KITCHENETTE. SINK, fridge. Quiet. 1623 Belmont.

FAIRFIELD CENTRE, 601 Trutch. $50. Mrs. Wood. 382-4532.

CLEAN, OWN KITCHEN AND sink, all found, 1007 Johnson.

HOUSEKEEPING ROOMS.
777 Fort St.

CENTRAL LOCATION. LIGHT housekeeping room, $45. 384-5629.

ROOM FOR LADY, $40. 1150 McClure. 386-2720.

CLEAN, BRIGHT ROOM, ALL found. 382-5629.

128 APARTMENTS TO RENT FURNISHED

"THE SIMCOES"
"THE SIMCOES", Victoria's only highrise with completely furnished suites.
Viewing
Mon. to Fri. 9 a.m. - 9 p.m.
Sat. 9 a.m. - 5 p.m
Sundays and Holidays, 1-5
Evening by
Appointment Only
385-3111

PEMBERTON, HOLMES LTD.
1002 Government St.
384-8126

$175—Ground floor waterfront suite on Beach Drive available for six months.

COLLINGWOOD COURT
975 FAIRFIELD RD.
1-bedroom suite, cablevision, colored plumbing, free laundry facilities. No children or pets. $140. Available August 1. Call Resident Manager, 383-8250. Oak Bay Realty Ltd., 385-7707.

SINGLE ROOM AND KITCHENette, utilities included, suitable for older lady. 479-4867.

JUBILEE AREA COMPLETE with T.V., 2 or 3 working girls over 21 yrs. 384-3972.

SELF-CONTAINED SUITE. 427 Linden Ave. View between 6-8 p.m. Apply suite 1.

BACHELOR SUITE AVAILABLE in downtown block. $48. Caretaker at 382-9616.

FURNISHED, SELF CONTAINED suite. Bedroom, twin beds. $85. 382-5693.

3-ROOM SUITE. PRIVATE BATH. Jubilee area. Adults only. 384-4070.

FURNISHED SUITES FOR RENT, 1349 Grant St.

COZY PARTIALLY FURNISHED apt. Suit lady. James Bay. 386-9289.

OLDER FURNISHED SUITE. Esquimalt area. $65. 386-3788.

QUIET, CLEAN, CONVENIENT. $90. 2 suitable adults. 394-5360.

NICE ROOM FOR MAN.
1050 Queens.

SUITE VACANT. 1270 YATES Street. Adults.

3-ROOM SUITE, $65, CLOSE IN, for 1 or 2 people. 2630 Quadra.

129 APARTMENTS TO RENT UNFURNISHED

ROYAL ARMS
Corner Yates and Fernwood
Excellent location in town. Available, 1-bedroom suites, from $130. To view, phone Manager, Mrs. Osland at 386-1628 or D.M.D. at 382-9282.

CAVALIER APTS.
1400 CAMOSUN ST.
Modern, spacious, 1 bedroom. Sundeck, cablevision, individual heat control. Rent $115 per month.
Apply
A. BERNARD & CO. LTD.
655 Fort St. 384-9335

CARNABY TERRACE
1520 BELCHER ST. AT OAK BAY AVE.
New suites now renting for July 1st. Choice of one and two bedrooms from $127 to $191. per month. Wall to wall carpeting, controlled entrance, cablevision and drapes, elevator.
BOORMAN INVESTMENT CO. LTD.
386-9212

PEMBERTON, HOLMES LTD.
1002 Government St.
384-8126

$70—143 Government St., Bachelor suite close to buildings, available August 1.

$67—1024 Pandora Avenue — 1 bedroom ground floor suite.

THE KING ARTHUR APARTment, 1680 Fort Street. 2-bedroom de luxe suite available now. With wall-to-wall carpets. $155. 2-bedroom de luxe suite available August 1st. $145. 1-bedroom de luxe suites available August 1st from $122.50 to $129, some with wall-to-wall carpets. Free laundry facilities, cablevision, sauna bath available. For inquiries phone 382-8096.

COLLINGWOOD COURT
975 FAIRFIELD RD.
2 bedroom $135. Also 1-bedroom suite, cablevision, colored plumbing, free laundry facilities. No children or pets. $115. Available Aug. 1. Call Resident Manager, 383-8250. Oak Bay Realty Ltd., 385-7707.

THE ROYAL SOVERIGN APARTments, 1678 Fort Street. 1-bedroom de luxe suites, available August 1st. All wall-to-wall carpets. From $123 to $129. Free laundry facilities, cablevision, and sauna bath. For inquiries ph. 382-8096.

516 ADMIRALS RD. 2-BEDROOM downstairs apartment, vacant

★★★★TORONTO MARKET TRADING

In addition to The Canadian Press reports of the full Toronto trading, market quotations are also supplied by the Canadian Investment Dealers Association; Richardson Securities; Pitfield, McKay, Ross and Co.; Royal Bank; Pemberton Securities Ltd.; Hagar Investments Ltd.; A. E. Ames and Co. Ltd. and Vancouver Stock Exchange.

TORONTO CLOSING STOCKS
Distributed by CP

Toronto Stock Exchange—July 11

Complete tabulation of Thursday transactions. Quotations in cents unless marked $. z—Odd lot, xd—Ex-dividend, xr—Ex-rights, xw — Ex-warrants. Net change is from previous board-lot closing sale.

INDUSTRIALS

Stock	Sales	High	Low	Close	Net Ch'ge
A—B					
Acklands	3345	$15	14½	14½	— ½
Aimco Ind	1200	$8¼	8	8¼	+ ¼
Alta Gas T	5242	$35½	34½	35½	+ 1
Alta Gas p	250	$80	80	80	
Alta Gas w	4975	650	610	640	+15
Alta Nat	400	$19	18¾	19	+ ¼
Algo Cent	788	$9¾	9⅞	9⅞	+ ⅛
Algoma St	5531	$19	18⅞	19	+ ⅛
Alonquin	2560	130	120	125	
Alcn Al	15660	$26⅞	25¼	26	— ½
Alcan pr	675	$34	33½	33⅞	+ ⅜
Almin 2p	25	$37⅜	37½	37½	+ ⅜
Anglo-c pr	225	$15	14½	15	
Ang CT 4½	25	$33	33	33	+ ½
Ang CT 265	300	$38	38	38	+ ½
Anthes A	1825	$46¾	46	46¼	— ½
Anthes B	750	$46½	45	45	—1¼
Anthes C p	z10	$83½	83½	83½	
Argus	915	$16	15⅜	15⅝	+ ⅜
Argus C pr	5830	$13	12¾	13	+ ¼
Asbestos	3950	$24½	23	24½	+ 1
Ashdwn A	500	$14¼	14¼	14¼	— ¼
Ashdwn B	2325	15	14½	14½	— ⅜
Ateo Ind	12470	$14½	13¼	13⅜	— ⅝
All Sugar	8250	$7¾	7½	7½	— ⅛
All S unit	62	$116	115	115½	+ 2
Auto Elec	1785	$14¾	14⅛	14¼	— ½
Avco	250	$50	50	50	
BACM Ind	2525	$15½	15½	15½	
Bahama	3060	$5	83	83	+ 1
Bank Mtl	8399	$14½	14	14½	+ ½
Bank N S	4115	$20½	20¼	20¼	+ ⅛
Barbr-Ell	20	$140	140	140	+10
Bartaco	1700	$10⅝	10⅜	10⅝	— ⅛
Beaver L	7805	$18⅝	17½	17¾	—1⅜
Beaver A	225	$17½	17½	17½	
Becker B p	775	$12¾	12¼	12¼	+ ⅛
Bell Phne	8872	$45¾	44⅞	45¼	+ ⅜
Bow Valy	7810	$13¼	12⅝	13¼	+ ¼
Bow Vly pr	200	$14	14	14	
Bow Vly w	1950	$10	975	10	+20
Bramalea	1525	$37½	36¼	36⅝	
Bramal w	1930	$28¾	27½	27⅝	
Brazilian	4085	$18⅝	18¼	18⅜	
Brdg Tank	z50	400	400	400	
Bright	30	$31¾	31¾	31¾	+ ⅜
Bk Am Bnk	z15	53	53	53	
BA Oil	3325	$42	41½	42	+ ½
BC Forest	425	19	18¾	19	
BC Frest p	40	$43⅞	43⅞	43⅞	+1⅛
BC Sugar	50	$42	42	42	— ½
BC Phone	315	$58	57	58	+ 1
BCPh 4¾ p	185	$71	71	71	+ ½
BCPh 4⅝ p	50	$65	65	65	+ 1
BCPh 5⅝ p	105	$86	86	86	+ 1
BCPh 4.84	100	$19½	19½	19½	
BCPh 6.80	330	$27	26¾	27	
Br Nfld	28880	$5¼	490	5½	+40
Buntin Rld	200	$11⅞	11⅞	11⅞	—⅛
Burns Fds	2340	$22½	21⅞	22½	+ 1
C—E					
CAE Ind	1632	$9½	9⅜	9⅜	+ ⅛
Calgary P	1490	$23¾	23	23	— ⅜
CD Sugar	568	$25	24½	24½	— ½
Can Bread	150	$13¼	13¼	13¼	+ ¼
Can Cem	4638	$32⅜	31⅜	31⅝	— ½
Can Cem p	300	$20¾	20	20¾	
CCC Stone	z50	$23	23	23	
Can Malt	235	$20	20	20	
Can Malt p	300	$8	89	89	+ 3
C Packrs A	50	$95	95	95	—3½
C Packrs B	555	$96½	95	95	— 2
Can Perm	925	$11⅝	11½	11⅝	— ⅛
CSL	425	$28¾	28½	28½	— 1
C Brew	29475	$9⅝	9⅝	9⅝	
C Brew Ap	50	$34½	34½	34½	+ ¾
CB Alum A	450	$18¾	18½	18½	
Cdn Can A	700	$10¼	10⅛	10⅜	— ⅛
C Chem w	1000	340	330	330	—10
C Curtiss	4300	220	215	215	— 5
CGE pr	z12	$31	31	31	
C Goldale	550	$22	21¾	21¾	—⅛
C Hydro	2250	$20½	19⅝	19⅝	— ⅜
C Imp Bnk	7723	$17¼	17	17	
C Ind Gas	610	$18½	18	18½	— ⅛
C Ind Gas p	100	$15	15	15	
CIL	920	$14	13¾	14	
C Marconi	2050	$8⅜	8⅜	8⅜	— ⅛
CPInv p	27381	$25½	24	25⅜	+1⅜
CPR	2233	$60	59½	59⅝	
CPR $3 p	23750	$9⅞	9⅜	9⅝	
CPR UK P	400	$7⅝	7⅜	7⅜	+ ⅛
C Petrolin	2626	$18¼	17⅞	18	+ ⅛
C Refract	100	$12½	12½	12½	
Cdn Tire	110	$58½	58½	58½	— ½
Cdn Tire A	1322	$51⅞	51⅞	51⅞	— ⅛
C Vickers	z75	$11⅛	10¼	11⅛	
CWN Gas	400	$15⅞	15⅞	15⅞	— ⅛
C Westing	700	$13½	13¼	13½	+ ⅛
Canron	1050	$19½	19⅛	19½	+ ¼
Cap Bdg	32030	335	320	325	— 5
CDRH Ltd	3827	$10⅞	10½	10⅝	— ¼
Ctl Fund A	100	$9¼	9¼	9¼	+ ⅛
Chat-Gai	400	$17	16	17	+1¼
Chemcell	6320	$10⅜	10⅛	10¼	— ⅜
Chemcell 1 p	z50	$13⅜	13⅜	13⅜	
Chrysler	243	$72½	72	72½	+3½
CHUM A	750	$21⅞	21⅝	21⅝	+ ¼
Cimco	25	$29½	29½	29½	— ⅜
Clairton	1703	430	410	430	+30
Clairton w	200	205	205	205	
Codville A	2565	$9½	9¼	9¼	+ ⅛
Columbia	1565	495	475	475	—20
Columbi p	495	$14	13¾	13¾	— ¼
Cominco	1678	$26⅛	26	26	
C Savings	z20	$7⅞	7⅞	7⅞	
Compro	1100	460	445	460	+10
Comb Ins	40	$80	80	80	— 5
Computr	2675	$17¾	16⅞	17⅛	+ ⅜
Con Bath	3247	$17¾	17¾	17½	— ⅛
Con Bath p	1300	$19½	19¼	19⅜	+ ⅛
Con Bath w	1002	415	405	405	—15
C Bldg	103805	255	230	255	+30
Con Bldg p	900	$5	5	5	— ⅛
Con Bldg w	9390	59	51	55	+ 6
Con Textle	2490	$14½	14	14	— ⅛
Cons Gas	4314	$21⅜	21⅛	21⅜	
Con Gas A	125	$33½	93⅛	93⅛	
Corby vt	z25	$31½	31	31½	
Corby B	z10	$30½	30¼	30⅜	
Coronatn	1050	125	125	125	
Coronin 2p	z50	195	195	195	
Cosmos	1250	$8⅜	8⅜	8⅜	+ ⅜
Couvret P	700	$7⅝	7⅜	7½	— ⅛
Crain R L	5235	$19	18¼	18¼	— ¼
Crestbrk	1152	$8⅜	8¼	8⅜	+ ⅛
Crow Nest	1125	$41	39	40	+ 1½
Crush Intl	1050	$19	18¾	19	
Cygnus A	z22	405	400	405	
Cygnus B	z60	$5¼	5¼	5¼	
Cygnus pr	100	$18⅞	18¾	18¾	+ ⅜
Dehhld B p	70	$89½	89½	89½	—1½
Delta Elec	6500	$5	490	495	
Benault L	400	$14½	14¼	14½	+ ⅛
Distl Seag	1170	$46½	46	46½	— ⅛
Dome Pete	2108	$63	63	63	— ½
D Bridge	1280	$14¼	14¼	14½	— ⅛
Dofasco	4492	$19¼	19	19¼	+ ⅛
Dom Glass	900	$11	11	11	
Dom Store	830	$19⅞	19¾	19¾	
Domtar	6971	$11½	11	11⅛	— ⅜
D Textile	2102	$14¾	14⅜	14⅜	
Donlee M	1085	$17¼	16¼	16¼	— 1
Dover pr	100	$8¼	8¼	8¼	
Dupont	1010	$34½	34	34½	+ ½
Dusthane	3765	$19¾	19¼	19¼	+ ¼
Dylex Div	740	$27	26½	27	+ 1
Electro ltd	210	$11¼	11¼	11¼	— ¼
Elmco	250	$21½	21½	21½	
Emp Life	210	$16½	16	16¼	+ ⅛
Exquisite	246	$6¼	6¼	6¼	
F—J					
Falcon	z238	$105¼	104	104	
Fam Play	770	$59½	59	59	— ¾
Fed Farm	100	250	250	250	—10
Fed Grain	2805	$7	6¾	7	
Fittings	100	$15	15	15	— ½
Fleet Mfg	4300	290	275	280	
Ford USA	210	$37	37	37	
Ford Cnda	642	$249½	245	245	— 2
FPE Pion	220	$23	23	23	
Fraser	6657	$16¾	16½	16¾	— ¼
Freiman	850	$12	11¾	11¾	— ⅛
Frontier	100	$8¼	8¼	8¼	— ½
Frontier p	100	$31	30½	30½	—1½
Fruehauf	200	$16	16	16	+ ¼
Gen Baker	100	$5⅝	5⅝	5⅝	+ ⅛
G Develop	150	$26¼	25¼	26	— ¼
Gen Distrib	1970	$14½	13⅜	13⅞	— ⅜
GMC	303	$88½	88½	88½	+ 2
Glob En A	900	$10⅝	10	10⅜	+1¼
G Mckay A	200	$6¼	6¼	6¼	— ⅜
Greb Ind	150	$9⅜	9⅜	9⅜	
GL Paper	2124	$18⅜	18½	18⅝	+ ⅛
GL Power	700	$19⅝	19½	19⅝	+ ⅛
Gt W Life	520	$55	54½	55	+ ½
Greyhnd	2600	$13⅜	13½	13¾	— ⅛
Guar Trst	650	$10¾	9⅞	9⅞	— ¾
Hnd Chm A	200	$7⅞	7¾	7¾	— ⅛
Harde	14255	70	65	70	+ 3
Hard Carp	250	$16¼	16½	16¼	— ¾
Hard Crp A	225	$13⅜	13⅜	13⅜	— ⅛
Harveys F	487	$23¼	23	23	
HWood A	400	295	275	295	+ 20
HWood B	659	55	55	55	+ 6
Hawker S	3012	445	430	435	— 5
Hays Dna	638	$11⅞	11¼	11¾	+ ⅜
Home A	546	$25¼	23	25	— ¾
Home B	1212	$25⅞	25½	25⅝	+ ⅛
Horn Pil	21325	365	340	355	+15
H Bay Co	220	$27	26½	26½	— ½
HB Oil Gas	737	$46	45	45	— 1
HB Oil G pr	80	$61¼	61¼	61¼	+ ⅛
Huron Erie	2050	$11⅞	11¾	11⅞	
Husky Oil	2440	$28¼	28¼	28¼	— ¼
Husky A pr	50	$48¾	46¾	48¾	—2¾
Husky B pr	375	$46½	46½	46¾	— ¼
Husky D w	988	$17¾	17½	17¾	
Imbrex	3175	$15¼	14⅜	14⅞	— ⅛
Imp Oil	2675	$68¼	67½	68	— ½
Imp Tob	6180	$15¼	15⅜	15⅜	
Income Di	100	$8¼	8½	8¼	— ⅜
Ind Accept	4510	$23¼	23	23½	+ ⅜
Ind Mineri	407	$16	16	16	— ⅛
Ind Wire	4005	375	330	350	—30
Ingersol A	125	$20½	20½	20¾	— ⅛
Inglis	1150	$11	10⅜	11	+ ⅜
Inland Gas	1797	$11	10½	10⅞	+ ¼
Inspirt	15300	135	120	135	+10
Inspiratl p	1012	$14½	13¼	14⅜	+1½
Inter-City	z20	$13	13	13	
IBM	70	$390¼	380	380	— ¼
IMC	200	$23	23	23	+ ⅜
Int Nickel	5795	$111⅜	109¾	110	+ ⅜
Int Util	3860	$54⅛	54	54¼	+ ⅜
Int Util A	505	$54⅛	54⅛	54⅛	
Int Util pr	655	$54⅜	54¼	54⅜	
Intpr Disc	1300	49	45	45	
I PL	20154	$19¼	19	19⅛	+ ¼
Int Pipe w	2495	975	915	915	—20
Ip SP	12750	56	5⅞	6	+ ⅛
Intpr Stl pr	200	$20	20	20	
Inv Grp A	7840	$8⅜	8¾	8⅜	+ ⅛
ITL Ind	2960	$18⅞	18½	18¾	+ ⅛
James Stl	190	340	340	340	+ 5
Jefferson	1154	$34¼	33⅝	34	— 1
Jefferson w	685	$25¼	25	25	—1¼
Jockey C	7045	390	375	375	—15
Jockey A p	300	$8⅝	8⅝	8⅜	— ⅛
Jockey B p	125	$8	8	8	+ ⅜
K—N					
Kaps Tran	1500	$8¼	8¼	8⅜	
Keeprite P	1350	$17	16¾	17	+ ⅛
Kelly D A	325	$5¼	5¼	5½	+ ⅛
Kelsey H	z75	$14¼	14	14¼	
Kelvinatr	250	$10¾	10¾	10¾	— ¼
Kenting	215	$33⅜	33½	33½	— ⅛
Labatt	1720	$17½	17¼	17¼	— ¼
Labatt pr	2215	$22½	22	22⅜	— ⅛
Lafarge	24	$13⅜	13⅜	13⅜	
Lafarge A	250	$10¾	10¼	10¼	
LOnt Cem	3010	440	425	430	—10
Laura Sec	167	$11½	11½	11½	
Lau Fin	1010	455	450	435	+15
Lau F 1.25	385	$13⅜	13¼	13¼	— ⅛
Leigh Inst	2341	$43½	42½	43½	+ ⅜
Levy	3510	$32	31	31½	+ ⅜
Levy A pr	1050	$10¾	10¼	10¼	— ¼
Levy B pr	605	$27	26⅜	27	+1⅜
Life Invest	965	$8⅝	8¼	8¼	+ ⅛
Life Inv wt	650	205	205	205	
Livingsto	1100	$24¾	22⅝	24½	+ ⅛
Living wts	200	$15½	13½	15½	+ ½
Lob Co A	9780	$9⅜	9¼	9¼	
Lob Co B	9115	$9½	8¾	9⅜	
Lob Co pr	25	$38	38	38	+ 1
Lob G A pr	z25	$23½	23½	23½	
Loeb M	14585	$14¼	13¾	14⅛	+ ⅜
Maclarn A	120	$17	17	17	+ 1
Maclean H	500	$14⅝	14⅝	14⅝	— ⅛
MB Ltd	4405	$25¼	24⅜	25	— ⅜
Magna El	955	$15	14¼	14½	— ⅜
Magnetics	3700	325	320	320	
Maher	455	$20	19¼	20	+ ½
Manoir	31745	200	175	185	+10
M Lf Mills	1280	$17½	17	17½	+ ½
Markboro	1990	$8⅝	8¾	8⅝	+ ⅛
Markbro w	285	550	530	530	—20
Mass-Fer	8016	$18¾	17¾	18	
MEPC	4400	470	465	465	+ 5
Met Stores	600	$49	48	48	
Mex LP pr	z35	$9	8	8	
Milt Brick	719	$5⅛	5¼	5⅛	
Mindustri	300	$8½	8½	8½	
MLW Wor	160	$13⅞	13¾	13¾	
Molson A	2730	$26⅞	26½	26½	— ¼
Molson B	496	$27¼	27	27¼	+ ¼
Mon Food	500	$11⅞	11⅞	11⅞	
Montrx	13720	220	205	210	— 5
Montrex pr	1025	36½	6½	6½	+ ¼
Montrx w	21171	99	85	87	+ 2
Mont Trst	550	$13⅛	13	13⅛	+ ⅛
Moore	8635	$30¾	30¼	30½	— ¼
Morse A	z30	$20⅝	20⅝	20⅝	
Morse B	135	$21	21	21	+ ½
Morse pr	70	$53	50	50	— 1
Morse B pr	25	$48	48	48	+ 1
Murphy	600	$8¾	8½	8½	— ⅛
Mrphy pr	385	$27	27	27	
NaChrs I	1019	$29	27¾	27¾	— ⅜
Nt Contain	1026	$8⅜	8	8¼	— ⅛
Nt Contn w	100	450	450	450	+ 25
Nat Drug	200	$10⅝	10⅝	10⅝	— ⅛
Nat Drug p	z2	$11½	11½	11½	
Nat Hees	5835	$8½	6¼	7¾	+1½
Nat Hees p	660	$13½	11¼	13¼	+3½
Neon	2940	$41¾	41	41¾	— ⅜
Nia Wire	100	$14⅜	14⅜	14⅜	+ ⅜
Nia Wire B	1000	$14½	14¼	14½	+ ¼
Noranda	2805	$47¾	47¼	47⅜	+ ⅛
NCtrl G	39660	$15¼	14⅜	15¼	+ ⅛
Nor Ctl G p	200	$25¾	25	25¾	— ¼
Nor Ctl 65p	z20	$38	38	38	
NCG B 2 p	950	$31¾	30⅞	31⅝	+ ⅜
Nor Ctl wts	5800	710	685	740	+25
O—S					
Ocean Cm	z14	$20	20	20	
Ogilvie	1300	$23¾	23¾	23¾	+ ¾
Okanagan	3360	$8½	6¼	6¼	
Ont Store	1900	$37¼	37	37	
Oshawa A	3629	$42	40¼	42	+ ⅞
Overland	100	$19½	19¼	19½	— ⅛
Overlnd pr	800	$19½	19¼	19½	+ ⅛
Pac Pete	8986	$23¼	23	23	+ ¼
Peace Riv	200	480	480	480	+10
Peel Elder	1525	$28⅜	27⅝	28¼	+ 1
Pembina	4398	$17½	17	17½	+ ¼
Phillips Cb	285	$7¾	7¾	7¾	
Pow Corp	4436	$9⅝	9¼	9¼	— ⅜
Pow C 5 pr	360	$10½	10¼	10½	+ ⅛
Prem Iron	400	415	415	415	—15
Price Com	3135	$12	11⅝	11⅝	— ⅜
QN Gas	2452	$12¾	12	12	— ⅜
QN Gs 63w	200	480	480	480	
Rank Org	4035	$9½	9¼	9½	+ ⅛
Readers D	920	$12½	12¼	12½	
Reichhold	125	$27¾	27⅜	27⅝	
Revelstk	480	$15	15	15	+ ⅛
Revenu	13579	$32¼	31⅛	31½	— ⅜
Revenue w	500	$29½	28½	29½	+ ⅛
Robert 3 pr	266	$18¼	18¼	18¼	
R Nodwell	600	99	96	96	— 4
Rockower	300	$18	18	18	
Ronald Fd	400	$14½	14½	14½	
Rothman	775	$29⅛	28¾	28⅝	— ⅜
Royal Bnk	3359	$19⅛	18⅝	18⅞	— ¼
Russell H	175	$14⅝	14⅜	14⅝	
STL Cem A	525	$22	21	21	
STL Cem w	2800	190	155	190	+40
Sal Fd	17987	$13	11¼	12	+ ½
Sayvette	1500	460	450	450	
Scot York	700	$15½	15¼	15¼	— ¼
Scythes	195	$18	18	18	
Seawy	21515	$12½	11¾	11⅞	— ⅝
Secur Cap	1200	225	195	225	+45
Selkirk A	400	$17⅝	17	17	— ⅛
Shell Inv p	325	$30	29¾	29¾	+ ⅛
Shell Inv w	300	$13½	13¼	13½	— ⅛
Shell Can	1193	$28⅞	28¼	28½	— ¼
Shop Save	2170	$17¾	16⅞	17¼	
Shully's	2400	$5½	480	5½	+42
Silverwd A	6490	$19¾	19	19	
Silverwd B	100	$19¾	19¼	19¼	+ ¼
Simpsons	406	$38	33¾	38¼	— ⅜
Simpson S	5022	$34⅝	33¾	34⅝	+1⅛
SKD Mfg	425	$8½	8¼	8½	— ⅛
Slater	16571	$12¾	12	12⅝	+ ⅜
Slater 6 pr	z25	$15¾	15¾	15¾	
Slater A wt	3400	590	525	565	+20
Sobey Stor	450	$8¾	8¾	8¾	+ ⅛
Sogemine	2909	$15	14½	14¾	+ ⅛
Southam	310	$50	50	50	
St Brodcst	5695	$13¼	12¾	13¼	— ⅛
St Paving	200	$7¾	7¾	7¾	+ ⅛
Steel Can	7324	$22¾	22	22¾	
Stelnbg A	1834	$18¼	18	18	— ⅜
Ster Trust	100	87	7	7	
Suptst com	100	480	480	480	+ 5
Suptest od	1350	$30½	29	29½	—1¼
T—Z					
Texaco	1245	$33½	33¼	33½	
Texaco pr	90	68	68	68	+ 6
Thom Npr	335	$44	44	44	
Thom N pr	440	$50¼	50	50	— ¾
Tone Craft	1035	$15½	14¾	15¼	+ ⅜
Tor Dm Bk	3345	$18⅛	18	18⅛	— ⅛
Towers	4000	80	73	74	— 4
Traders A	2970	$9½	9¼	9½	+ ⅛
Traders 5 p	100	$58	58	58	— ½
Traders A p	z50	$21⅞	21⅞	21⅞	
Trader 65 w	z50	200	200	200	
Trader 66 w	210	320	310	320	+20
Transair	400	495	490	495	+ 5
Tr Can PL	2960	$34⅜	34	34	— ⅜
Tr Can Pl p	260	$43	42	42	— 1
Tr Can A wt	446	$66	65½	65½	— ½
Tr Can P w	725	935	910	910	—40
Trans Mt	1790	$14⅝	14¼	14⅜	
Trans PPL	1735	$9⅜	9¼	9¼	
Trizec C	39400	205	195	200	
Tru-Wall	z50	195	195	195	
UnAcc 2p	500	375	360	375	+15
Un Carbid	1335	$20¾	19¾	19¾	—1⅛
U Gas	17270	$15⅞	15⅜	15⅜	—½
Union Oil	z100	$50	50	50	
U Corp B	162	$14⅞	14⅞	14⅞	+ ⅛
Un Fn Mgt	200	$16¾	16¾	16¾	
Un Wburn	7883	$9½	9	9¼	— ¼
UWbn 6¼ p	30	40	40	40	
Un Wbn wt	4195	680	630	640	+15
U Sections	1100	88	7¾	7¾	— ⅛
Vascan	6800	$7¾	7¼	7¾	+ ⅛
Versafd	1465	$19	18¾	18⅞	— ⅛
Versatile	920	$13⅜	13⅛	13¼	— ⅛
Versatil A	4259	$12¼	12	12¼	— ⅛
Vic G Tr	3341	$13½	12⅝	13½	+ ⅜
Vulcan	200	350	350	350	+10
Wajax	1950	$19¼	18¾	19¼	+ 1
Wanco	26150	215	190	200	+20
Walk W	5870	$35	34½	35	+ ⅛
Weldwod	1700	$13⅞	13¼	13⅞	+ ⅛
Weste'st	1631	$28¾	28	28	
W Ind	36035	425	325	400	+100
W Ind A	12460	$6¼	465	6¼	+185
Westeel	z25	$16½	16½	16½	
W Brdcast	626	$23	23	23	— ⅜
W Cdn Seed	4150	255	240	250	+10
W Pacific	4700	$5¾	5½	5¾	+ ⅛
Weston	2950	$17⅞	17¼	17⅝	+ ⅛
White Pas	4900	$40½	39	39	— ½
Wood Alex	500	$5⅜	5¾	5¾	+ ¼
Woodwd A	1585	$19¼	18¾	19	+ ¼
Zellers	3710	$16¾	16	16	
Zenith	24781	335	315	330	— 5

OILS

Alminex	350	585	580	585	
A Led	23223	14½	13	13½	
Asamera	700	830	825	825	—15
Banff	3165	$13⅞	13½	13¾	— ⅝
Calvert	36500	29	27	27½	
CS Pete	1900	245	235	235	—10
C Dehi	200	440	440	440	
C Dehi w	8242	10	7	9	+ 2
C Ex Gas	2625	745	730	730	+10
C Gridoil	2700	$12¾	11¼	12¾	+1⅝
C Homestd	500	570	560	560	+10
C Homest p	1280	$11⅜	11	11¼	— ⅛
C Lt Pete	500	20	20	20	
Cdn Sup O	600	$4⅞	47	47¼	+ ⅜
Cdn Trient	100	$15¾	15½	15⅝	+ ⅜
Cent Del	2656	$17⅛	16¾	17	— ⅛
Charter Ol	100	730	730	730	—10
Chieftan D	1000	850	830	840	—10
C East Cr	z166	55	55	55	
Dynamic	8800	165	159	163	— 2
French Pt	4250	640	625	635	— 5
Gr Plains	1440	$18¾	18½	18¾	+ ⅛
Gt COilsds	z35	980	980	980	
Int Helium	1416	167	165	165	
Midcon	z120	45	45	45	
Mill City	2800	135	130	130	— 2
Nat Pete	3425	390	375	375	— 5
N Cont	4000	74	74	74	+ 1
N Dairies	7500	14	13	14	+ ⅛
NC Oils	300	850	850	850	
NCO pr	z5	336	36	36	
Numac	21580	640	620	625	
Okalta	7000	16	16	16	
Permo	12000	25	24	25	+ 2
Perpy	700	194	194	194	+14
Petrol	3500	104	100	100	— 3
Pinnacle P	6000	345	335	345	+ 5
Place G	4400	177	168	168	— 6
Ponder	5000	56	55	55	
Ranger	6825	450	440	450	+15
Scurry Rn	511	$33⅛	33	33	+ ⅛
Spoon	17800

★★★★TORONTO MARKET TRADING

In addition to The Canadian Press reports of the full Toronto trading, market quotations are also supplied by the Canadian Investment Dealers Association; Richardson Securities; Pitfield, McKay, Ross and Co.; Royal Bank; Pemberton Securities Ltd.; Hagar Investments Ltd.; A. E. Ames and Co. Ltd. and Vancouver Stock Exchange.

TORONTO CLOSING STOCKS
Distributed by CP

Toronto Stock Exchange—July 11

Complete tabulation of Thursday transactions. Quotations in cents unless marked $. z—Odd lot. xd—Ex-dividend. xr—Ex-rights. xw — Ex-warrants. Net change is from previous board-lot closing sale.

INDUSTRIALS

Stock	Sales	High	Low	Close	Net Ch'ge
A—B					
Abitibi	18435	$9¼	8¾	9¼	— ¼
Acklands	3345	$15	14½	14½	— ½
Aimco Ind	1200	$8⅛	8	8⅛	+ ⅛
Alta Gas T	5242	$35½	34½	35½	+ 1
Alta Gas p	250	$80	80	80	
Alta Gas w	4975	650	610	640	+15
Alta Nat	400	$19	18⅞	19	+ ⅛
Algo Cent	788	$9⅝	9⅞	9⅝	+ ⅛
Algoma St	5331	$19	18⅞	19	+ ⅛
Alonquin	2780	130	120	125	
Alcn Al	15660	$26⅝	25¼	26	— ⅛
Alcan pr	675	$34	33½	33⅞	+ ⅜
Almin 2p	25	$37½	37½	37½	+ ⅜
Anglo-c pr	225	$15	14½	15	
Ang CT 4½	25	$33	33	33	+ ½
Ang CT 265	300	$38	38	38	+ ½
Anthes A	1825	$46⅞	46	46¾	— ½
Anthes B	750	$46½	45	45	—1¼
Anthes C p	210	$83½	83½	83½	
Argus	915	$16	15⅝	15⅞	+ ⅝
Argus C pr	5830	$13	12¼	13	+ ¼
Asbestos	3950	$24¼	23	24¼	+ 1
Ashdwn A	500	$14¼	14¼	14¼	— ¼
Ashdwn B	2325	$15	14½	14½	— ⅜
Atco Ltd	12470	$14¼	13¼	13⅝	— ½
Atl Sugar	8250	$7⅞	7½	7½	— ⅜
Atl S unit	62	$116	113	113½	+ 2
Auto, Elec	1285	$14¾	14¼	14¼	— ½
Avco	250	50	50	50	
BACM Ind	250	$15½	15½	15½	
Bahama	3000	85	83	83	+ 1
Bank Mtl	8399	$14¼	14	14⅛	+ ⅛
Bank N S	4115	$20½	20⅛	20¼	+ ⅛
Barbr-Ell	20	$140	140	140	+10
Bartaco	1700	$16⅞	16⅝	16⅝	— ⅛
Beaver L	7855	$18⅝	17½	17¾	—1⅜
Beaver A	225	$17½	17½	17½	
Becker B p	775	$12⅜	12¼	12¼	+ ⅛
Bell Phne	6812	$45⅜	44⅞	45¼	+ ⅛
Bow Valy	7810	$13¼	12⅞	13⅛	+ ⅛
Bow Vly pr	200	$14	14	14	
Bow Vly w	1950	$10	975	10	+20
Bramalea	1525	$37½	36¼	36⅝	
Bramal w	1930	$28¾	27½	27¾	
Brazilian	4085	$18⅜	18⅛	18⅛	
Brdg Tank	250	400	400	400	
Bright	30	$51¾	51¾	51¾	+ ⅝
Bk Am Bnk	215	53	53	53	
BA Oil	3325	$42	41½	42	+ ½
BC Forest	425	$19	18⅝	19	
BC Frest p	40	$43⅞	43⅞	43⅞	+1⅛
BC Sugar	50	$42	42	42	— ½
BC Phone	315	$58	57	58	+ 1
BCPh 4¾ p	185	$71	71	71	+ ½
BCPh 4¾ p	50	$65	65	65	+ ½
BCPh 5¾ p	105	$86	86	86	+ 1
BCPh 4.84	100	$19½	19½	19½	
BCPh 6.80	330	$27	26⅞	27	
Br Nfld	28830	$5¼	490	5¼	+40
Buntin Rid	200	$11⅞	11⅞	11⅞	—⅛
Burns Fds	2340	$22½	21⅞	22½	+ 1
C—E					
CAE Ind	1632	$9½	9⅜	9⅜	+ ⅛
Calgary P	1490	$23¾	23	23	— ⅜
CD Sugar	568	$25	24½	24½	— ½
Can Bread	150	$13¼	13¼	13¼	+ ¼
Can Cem	4638	$32⅜	31⅝	31⅝	— ½
Can Cem p	300	$20¼	20	20¼	
CCC Stone	250	$23	23	23	
Can Malt	235	$20	20	20	
Can Malt p	300	89	89	89	+ 3
C Packrs A	50	$95	95	95	—3½
C Packrs B	555	$96¼	95	95	— 2
Can Perm	925	$11⅝	11⅜	11⅜	— ⅛
CSL	425	$25¾	25½	25½	— 1
C Brew	29475	$9¾	9⅝	9⅝	
C Brew Ap	50	$34¼	34¼	34¼	+ ¾
CB Alum A	450	$18⅝	18½	18½	
Cdn Can A	700	$10¼	10⅛	10⅛	— ⅛
C Chem w	1000	340	330	330	—10
C Curtiss	4300	220	215	215	— 5
CGE pr	z12	$31	31	31	
C Goldale	550	$22	21¾	21¾	— ¼
C Hydro	2250	$20½	19⅝	19⅝	— ⅜
C Imp Bnk	7723	$17¼	17	17	
C Ind Gas	610	$13½	13	13½	— ⅛
C Ind Gas p	100	$15	15	15	
CIL	920	$14	13⅝	14	
C Marconi	2050	$8⅝	8⅜	8⅝	— ⅛
CPInv p	27381	$25½	24	25⅜	+1⅜
CPR	2233	$60	59½	59⅝	
CPR $3 p	23750	$9⅝	9⅝	9⅝	
CPR UK P	400	$7⅞	7⅝	7⅝	+ ⅛
C Petrofin	2625	$18¼	17⅝	18	+ ⅛
C Refract	100	$12½	12½	12½	
Cdn Tire	110	$58½	58½	58½	— ½
Cdn Tire A	132	$51⅞	51⅞	51⅞	— ⅛
C Vickers	z75	$11⅝	10¼	11⅛	
CWN Gas	400	$15⅞	15⅞	15⅞	— ⅛
C Westing	700	$13½	13¼	13½	+ ⅛
Canron	1050	$19½	19⅜	19⅜	— ⅛
Cap Bdg	32030	335	320	325	— 5
CDRH Ltd	3827	$10¾	10½	10¾	— ⅛
Cti Fund A	100	$9¼	9¼	9¼	+ ⅛
Chat-Gas	400	$17	16	17	+1¼
Chemcell	6320	$10¾	10¼	10¾	— ⅜
Chemcl 1 p	z50	$13¾	13¾	13¾	
Chrysler	243	$72¼	72	72½	+3½
CHUM A	750	$21⅞	21¾	21¾	+ ⅛
Cimco	25	$29½	29½	29½	+ ½
Clairton	1703	430	410	430	+30
Clairton w	200	205	205	205	—30
Codville A	2565	$9½	9¼	9¼	+ ⅛
Columbia	1565	495	475	475	—20
Columbi p	495	$14	13¾	13¾	— ¼
Cominco	1678	$26⅛	26	26	
C Savings	z20	$7⅞	7⅞	7⅞	
Compro	1100	460	445	460	+10
Comb Ins	40	$80	80	80	— 5
Computr	2675	$17¾	16⅞	17½	+ ⅝
Con Bath	3247	$17¾	17⅜	17½	— ⅛
Con Bath p	1300	$19¾	19¼	19¾	+ ¼
Con Bath w	1002	415	405	405	—15
C Bldg	103805	255	230	255	+30
Con Bldg p	900	85	5	5	— ½
Con Bldg w	9330	59	51	55	+ 6
Con Textile	2490	$14½	14	14	— ½
Cons Gas	4314	$21⅞	21½	21⅝	
Con Gas A	125	$33½	33	33½	
Corby vt	z25	$31¾	31	31½	
Corby B	z10	$30⅞	30⅝	30⅝	
Coronatn	1050	125	125	125	
Coronin 2p	z50	195	195	195	
Cosmos	1250	$8⅜	8⅜	8⅜	+ ⅜
Couvret P	700	$7⅞	7¾	7½	— ⅛
Crain R L	5235	$19	18¾	18¾	— ⅛
Crestbrk	1150	$8⅝	8½	8⅝	+ ⅛
Crow Nest	1155	$41	39	40	+ ½
Crush Intl	1050	$19	18¾	19	
Cygnus A	z22	405	400	405	
Cygnus B	z60	$5½	5¼	5½	
Cygnus pr	100	$18⅞	18¾	18⅞	+ ⅜
Debhld B p	70	$89½	89½	89½	—3½
Delta Elec	6500	$5	490	495	
Denault L	400	$14½	14¼	14½	+ ¼
Distl Seag	1170	$46½	46	46½	+ ¼
Dome Pete	2108	63	63	63	— ½
D Bridge	1280	$14¼	14¼	14¼	— ⅛
Dofasco	4492	$19¼	19	19¼	+ ⅛
Dom Glass	900	$11	11	11	
Dom Store	830	$19⅞	19¾	19¾	
Domtar	6971	$11½	11	11⅛	— ⅜
D Textile	2102	$14⅜	14⅛	14⅜	
Donlee M	1085	$17½	16¼	16½	— 1
Dover pr	100	$8⅛	8¼	8¼	
Dupont	1010	$34½	34	34½	+ ½
Dustbane	3765	$19¾	19¼	19½	+ ¼
Dylex Div	740	$27	26½	27	+ 1
Electro- ltd	210	$11¼	11¼	11¼	— ¼
Emco	250	$21½	21½	21½	
Emp Life	210	$16½	16	16¼	+ ⅛
Exquisite	246	86¼	6¼	6¼	
F—J					
Falcon	z235	$105¼	104	104	
Fam Play	770	$58⅞	58	58	— ⅜
Fed Farm	100	250	250	257	—10
Fed Grain	2805	37	6¾	7	
Fittings	100	$15	15	15	— ⅛
Fleet Mfg	4300	290	275	280	
Ford USA	z10	$57	57	57	
Ford Cnda	642	$249½	245	245	— 2
FPE Pipe	z20	$23	23	23	
Fraser	6653	$15¾	15½	15¾	— ⅛
Freiman	850	$12	11⅞	11⅞	— ⅛
Frontier f	100	$8¼	8¼	8½	+ ¼
Frontier p	100	$31	30½	30½	—1½
Fruehauf	200	$16	16	16	+ ⅛
Gen Baker	100	$5⅞	5⅞	5⅞	— ⅛
G Develop	150	$26¼	25¼	26	— ⅛
Gen Distrb	1970	$14½	13⅜	13⅞	— ⅜
GMC	303	$8⅜	8⅜	8⅜	+ 2
Glob En A	900	$10⅜	10	10⅜	+1¼
G Mckay A	200	$6⅛	6¼	6¼	— ⅜
Greb Ind	150	$9⅜	9⅜	9⅜	
GL Paper	2124	$18⅜	18½	18⅜	+ ⅛
GL Power	700	$19⅜	19½	19½	+ ⅛
Gt W Life	520	$55	54½	55	+ ½
Greyhnd	2800	$13¾	13½	13½	— ⅛
Guar Trst	650	$10¼	9⅞	9⅞	— ⅜
Hnd Chm A	600	$7⅜	7⅜	7⅜	— ⅛
Harde	14255	70	65	70	+ 3
Hard Carp	250	$16½	16½	16½	— ⅜
Hard Crp A	225	$13⅜	13⅜	13⅜	— ⅛
Harveys F	487	$23½	23	23	
HWood A	400	295	275	295	+ 20
HWood B	659	55	55	55	+ 6
Hawker S	3012	445	430	435	— 5
Hays Dna	638	$11⅞	11¾	11¾	+ ⅛
Home A	546	$25½	25	25	— ⅛
Home B	1212	$25⅝	25½	25⅝	+ ⅛
Horn Phl	21325	365	349	355	+15
H Bay Co	220	$27	26½	26½	— ½
HB Oil Gas	737	$46	45	45	— 1
HB Oil G pr	80	$61¼	61¼	61¼	+ ½
Huron Eri	2050	$11⅞	11¾	11⅞	
Husky Oil	2440	$28¾	28¼	28¾	— ⅛
Husky A pr	50	$46¾	46¾	46¾	—2½
Husky B pr	375	$46¼	46¼	46¼	— ¼
Husky D w	965	$17¾	17½	17¾	
Imbrex	3175	$15¼	14⅜	14⅞	— ⅛
Imp Oil	2675	$68¼	67½	68	— ½
Imp Tob	6180	$15⅜	15⅜	15⅜	
Income Dt	100	$8¼	8¼	8¼	— ⅜
Ind Accept	4510	$23¾	23	23½	+ ⅛
Ind Mineri	407	$16	16	16	— ⅛
Ind Wire	4005	375	350	350	—30
Ingersol A	125	$20½	20½	20½	— ½
Inglis	1150	$11	10⅝	11	+ ⅛
Inland Gas	1797	$11	10½	10⅞	+ ⅛
Inspirt	15300	135	120	135	+10
Inspirati p	1012	$14½	13¼	14¼	+1½
Inter-City	z20	$13	13	13	
IBM	78	$390¼	390	390	— ¼
IMC	200	$23	23	23	+ ⅛
Int Nickel	5795	$111½	109¾	110	+ ¼
Int Util	3580	$54¼	54	54¼	+ ⅜
Int Util A	505	$54½	54½	54½	
Int Util pr	655	$54⅜	54¼	54⅜	
Intpr Dist	1300	49	45	45	
I PL	20154	$19¾	19	19¼	+ ⅛
Int Pipe w	2495	975	915	915	— 20
Ip SP	12750	8	5⅞	6	+ ⅛
Intpr Stl pr	200	$20	20	20	+ ¼
Inv Grp A	7840	$8⅜	8⅜	8⅜	+ ⅜
ITL Ind	2980	$18⅞	18½	18¾	+ ¼
James Stl	100	340	340	340	+ 5
Jefferson	1184	$34⅜	33⅝	34	— 1
Jeffersn w	685	$25¼	25	25	—1½
Jockey C	7045	390	375	375	—15
Jockey A p	300	$8⅜	8⅜	8⅜	— ⅛
Jockey B p	125	$8	8	8	+ ⅜
K—N					
Kaps Tran	1500	$8⅛	8¼	8¼	
Keeprite P	1350	$17	16⅞	17	+ ⅛
Kelly D A	325	$5¼	5¼	5¼	+ ⅛
Kelsey H	z75	$14¼	14	14¼	
Kelvinatr	250	$10⅝	10⅜	10⅜	— ¼
Kenting	215	$33⅜	33½	33½	— ⅛
Labatt	1720	$17½	17¼	17⅜	— ⅛
Labatt pr	2215	$22½	22	22⅜	— ⅛
Lafarge	248	$13¾	13⅝	13¾	
Lafarge A	z50	$10¾	10¼	10¾	
LOnt Cem	3010	440	425	430	—10
Laura Sec	167	$11¾	11½	11½	
Lau Fin	1010	455	450	455	+ 15
Lau F 1.25	385	$13⅜	13¼	13¼	— ⅛
Leigh Inst	2341	$43¼	42½	43½	+ ½
Levy	3510	$32	31	31¼	+ ⅛
Levy A pr	1050	$10⅜	10¼	10¼	— ⅛
Levy B pr	605	$27	26⅝	27	+1⅜
Life Invest	965	$8⅝	8½	8¾	+ ⅛
Life Inv wt	850	205	205	205	
Livingsto	7100	$24⅜	22⅝	24⅜	+1⅞
Living wts	200	$15½	15½	15½	+ ½
Lob Co A	9780	$9¾	9¼	9¼	
Lob Co B	9115	$9½	8¼	9⅜	
Lob Co pr	25	$38	38	38	+ 1
Lob G A pr	z25	$23½	23½	23½	
Loeb M	14395	$14¼	13⅜	14⅛	+ ⅜
Maclarn A	120	$17	17	17	+ 1
Maclean H	500	$14⅞	14⅝	14⅞	— ⅛
MB Ltd	4405	$25¼	24⅝	25	— ⅜
Magna El	955	$15	14¼	14½	— ⅜
Magnetcs	3700	325	320	320	
Maher	455	$20	19¼	20	+ ½
Manoir	31745	200	175	185	+10
M Lf Mills	1280	$17½	17	17½	+ ½
Markboro	1990	$8⅞	8¾	8⅞	+ ⅛
Markbro w	285	550	530	530	—20
Mass-Fer	8095	$18¼	17¾	18	
MEPC	4400	470	465	465	+ 5
Met Stores	600	$49	48	48	
Mex LP pr	z35	$9	8	8	
Mill Brick	719	$5¼	5⅛	5⅛	
Mindustri	300	$8½	8½	8½	
MLW Wor	160	$13⅞	13⅜	13⅜	
Molson A	2730	$26⅞	26½	26½	— ½
Molson B	496	$27¼	27	27¼	+ ¼
Mon Food	500	$11⅞	11⅞	11⅞	
Montx	13770	220	205	210	— 5
Montex pr	1025	$6½	6½	6½	+ ¼
Montx. w	21171	99	85	87	+ 2
Mont Trst	350	$13⅛	13	13⅛	+ ⅛
Moore	8635	$30¾	30¼	30½	— ¼
Morse A	z30	$20⅝	20⅜	20⅝	
Morse B	135	$21	21	21	+ ½
Morse pr	70	$50	50	50	— ¼
Morse B pr	25	$48	48	48	+ 1
Murphy	600	$8¾	8½	8½	— ⅛
Mrphy pr	385	$27	27	27	
NaChrs I	1010	$29	27¾	27¾	— ¾
Nt Contain	1026	$8⅜	8	8¼	— ⅛
Nt Contn w	100	450	450	450	+25
Nat Drug	200	$10⅝	10⅝	10⅝	+ ⅛
Nat Drug p	z2	$11½	11½	11½	
Nat Hees	5835	$8½	6½	7⅝	+1½
Nat Hees p	660	$13½	11½	13¼	+3¼
Neon	2940	$41⅜	41	41⅜	— ⅛
Nia Wire	100	$14⅝	14⅜	14⅜	+ ⅛
Nia Wire B	1090	$14¼	14¼	14¼	+ ¼
Noranda	2805	$47⅞	47¼	47⅝	+ ⅛
NCtrl G	39860	$15¼	14⅞	15¼	+ ¼
Nor Ctl G p	200	$25⅝	25	25⅝	+ ⅛
Nor Ctl 65p	z20	$38	38	38	
NCG B 2 p	950	$31¾	30⅞	31¾	+ ⅜
Nor Ctl wts	5800	710	685	710	+25
O—S					
Ocean Cm	z14	$20	20	20	
Ogilvie	1300	$23⅜	23¾	23¾	+ ¾
Okanagan	3360	$8½	6¼	6¼	
Ont Store	1900	$37¼	37	37	
Oshawa A	3625	$42	40½	42	+ ½
Overland	100	$19¼	19¼	19¼	—
Overlnd pr	800	$19½	19¼	19½	+ ½
Pac Pete	8986	$23¼	23	23	+ ¼
Peace Riv	200	480	480	480	+10
Peel Elder	1525	$28⅜	27⅝	28¼	+ 1
Pembina	4398	$17⅜	17	17⅜	+ ¼
Phillips Cb	285	$7¾	7¾	7¾	
Pow Corp	4436	$9⅝	9¼	9⅜	— ⅛
Pow C 5 pr	360	$10⅛	10½	10½	+ ⅛
Prem Iron	400	415	415	415	—15
Price Com	3135	$12	11⅝	11⅝	— ⅜
QN Gas	2452	$12⅜	12	12	— ⅜
QN Gs 63w	200	480	480	480	
Rank Org	4035	$9½	9¼	9½	+ ⅛
Readers D	920	$12½	12½	12½	
Reichhold	125	$27⅞	27⅞	27⅞	
Revelstk	480	$15	15	15	+ ⅛
Revenu	13579	$32¼	31⅛	31½	— ⅜
Revenue w	500	$29½	28¼	29½	+ ½
Robert 3 pr	266	$18¼	18¼	18¼	
R Nodwell	600	99	96	96	— 4
Rockower	300	$18	18	18	
Ronald Fd	400	$14½	14½	14½	
Rothman	775	$29¼	28¾	28¾	— ⅜
Royal Bnk	3350	$19⅛	18¾	18¾	— ⅛
Russell H	175	$14¾	14¾	14¾	
StL Cem A	525	$22	21	21	
StL Cem w	2800	190	155	190	+40
Sal Fd	17987	$13	11½	12	+ ½
Sayvette	1500	460	450	450	
Scot York	760	$15½	15¼	15¼	— ¼
Scythes	195	$18	18	18	
Seawy	21515	$12½	11¾	11¾	— ⅝
Secur Cap	1200	225	195	225	+45
Selkirk A	400	$17¾	17	17	— ½
Shell Inv p	325	$39	29¾	29¾	+ ¼
Shell Inv w	300	$13½	13½	13½	— ⅛
Shell Can	1193	$28⅞	28¼	28½	— ¼
Shop Save	2170	$17⅞	16⅜	17¼	
Shully's	2400	$5¼	480	5¼	+42
Silverwd A	6490	$19⅝	19	19	
Silverwd B	100	$19¾	19½	19¼	+ ¼
Simpsons	406	$39	38¼	38¾	— ⅜
Simpson S	5022	$74⅜	33¾	34⅜	+1¼
SKD Mfg	425	$8½	8¼	8½	— ⅛
Slater	16571	$12¾	12	12¾	+ ⅜
Slater 6 pr	z25	$15¾	15¾	15¾	
Slater A wt	3400	560	525	565	+20
Sobey Stor	450	$8⅜	8¼	8⅜	+ ⅛
Supmrkt com	2900	$15	14½	14¾	+ ⅛
Southam	310	$50	50	50	
St Brodcst	5695	$13½	12¾	13½	— ⅛
St Paying	200	$7⅝	7⅝	7⅝	+ ⅛
Steel Can	7324	$22⅜	22	22⅜	
Steinbg A	1334	$18¼	18	18	— ⅛
Ster Trust	100	57	7	7	
Supmrkt com	100	480	480	480	+ 5
Suptest od	1350	$30½	29	29½	—1¼
T—Z					
Texaco	1245	$33½	33⅛	33⅛	
Texaco pr	90	$68	68	68	+ 8
Thom Npr	335	$44	44	44	
Thom N pr	440	$50¾	50	50	— ⅜
Tone Craft	1035	$15¼	14⅜	15¼	+ ⅜
Tor Dm Bk	33445	$18¼	18	18⅛	— ⅛
Towers	4000	80	73	74	— 4
Traders A	2970	$9½	9¼	9½	+ ⅛
Trade 4½ p	100	$58	58	58	— ½
Traders 5 p	25	$25¾	25¾	25¾	+ ⅜
Trader A p	z50	$21⅞	21⅞	21⅞	
Trader 65 w	z50	200	200	200	
Trader 66 w	210	320	310	320	+20
Transglbl	400	495	490	495	+ 5
Transair	400	$9½	9¼	9¼	— ⅛
Tr Can PL	2980	$34⅜	34	34	—
Tr Can Pl p	260	$43	42	42	— 1
Tr Can A vt	446	$66	63½	65½	— ½
Tr Can P w	725	935	910	910	—40
Trans Mt	1790	$14⅜	14¼	14⅜	
Trans PPL	1735	$9⅜	9¼	9¼	
Trizec C	39400	205	195	200	
Tru-Wall	z50	195	195	195	
UnAcc 2p	500	375	360	375	+15
Un Carbid	1325	$29½	19¾	19¾	—1⅛
U Gass	31270	$15⅞	15⅝	15⅝	—⅛
Union Oil	z100	$50	50	50	
U Corp B	162	$14⅞	14⅞	14⅞	+ ⅛
Un Fn Mgt	200	$16¾	16¾	16¾	
Un Wburn	7883	$9½	9	9¼	— ¼
UWbn 6¼ p	30	40	40	40	
Un Wbn wt	4195	680	630	640	+15
U Sections	1100	$8	7¾	7¾	— ¼
Vascan	6800	$7¾	7¼	7¾	+ ¼
Versafd	1465	$19	18¾	18¾	— ⅛
Versatile	920	$13¾	13¼	13¼	— ⅛
Versatil A	4250	$12¼	12	12¼	— ⅛
Vic G Tr	3341	$13½	12⅞	13½	+ ⅜
Vulcan	200	350	350	350	+10
Wajax	1950	$19¼	18¾	19¼	+ 1
Wanco	26150	215	190	200	+20
Walk W	5670	$35	34½	35	+ ¼
Weldwod	1730	$13¾	13¼	13¾	+ ⅜
Weste'st	1631	$28⅜	28	28	
W Ind	36035	425	325	400	+100
W Ind A	12460	$6½	465	6¼	+185
Westeel	z25	$16½	16½	16½	
W Brdcast	626	$23	23	23	— ⅛
W Cdn Seed	4130	255	240	250	+10
W Pacific	4700	5⅝	5¼	5⅜	+ ⅛
Weston	2950	$17¾	17¼	17⅜	+ ¼
White Pas	4930	$40½	39	39	— ¼
Wood Alex	500	$5⅝	5¾	5¾	+ ⅛
Woodwd A	1585	$19¼	18¾	19	+ ¼
Zellers	3710	$16¾	16	16	
Zenith	24781	335	315	330	— 5

OILS

Alminex	550	585	580	585	
A Led	23225	14½	13	13½	
Aaamera	700	830	825	825	—15
Banff	3165	$13⅜	13½	13½	— ⅛
Calvert	36500	29	27	27½	
CS Pete	1900	245	235	235	—10
C Dehi	200	440	440	440	
C Dehi w	8242	10	7	7	+ 2
C Ex Gas	2825	745	730	730	+10
C Gridoil	2700	$12¾	11¾	12¼	+1⅛
C Homestd	600	570	560	560	+10
C Homest p	1280	$11⅝	11	11	—⅛
C LI Pete	500	20	20	20	
Cdn Sup O	600	$47¾	47	47¾	+ ⅜
Cdn Trient	100	$15⅜	15⅜	15⅜	+ ⅜
Cent Del	2656	$17½	16⅞	17	
Charter Oil	100	730	730	730	—10
Chieftain D	1000	850	830	840	—10
C East Cr	z166	55	55	55	
Dynamic	3800	165	159	163	— 2
French Pete	4350	640	625	635	— 5
Gr Prairie	1440	$18⅝	18½	18⅝	+ ⅛
Gt Colisds	z35	980	980	980	
Int Helium	1416	167	165	165	
Midcon	z120	45	45	45	
Mill City	2800	135	130	130	— 2
Nat Pete	3425	390	375	375	— 5
N Cont	4000	74	74	74	+ 1
N Davies	7500	14	13	14	+ ⅛
NC Oils	300	850	850	850	
NCO pr	z5	36	36	36	
Numac	21580	640	620	625	
Okalta	7000	16	16	16	
Permo	12000	25	24	25	+ 2
Peruv	700	194	194	194	+14
Petrol	3500	104	100	100	— 3
Pinnacle P	6000	345	335